



DISTRICT DISASTER MANAGEMENT PLAN-2019



BHADRAK DISTRICT, ODISHA

DISTRICT DISASTER MANAGEMENT AUTHORITY, BHADRAK

TABLE OF CONTENTS

Chapter-1: Socio Economic Profile	1-21
Chapter-2: Infrastructure	22-25
Chapter-3: Vulnerable villages and other critical infrastructure	26-228
Chapter-4: Important Telephone Numbers	229-232
Chapter-5: Maps	233-248
Chapter-6: India Disaster Resource Network (IDRN)	249-304
Annexure-1: Institutional Arrangements	305-309
Annexure-2: Financial Arrangements	310-320
Annexure-3: Vulnerability Mapping	1-35
Annexure-4: Village wise Population Requires Special Care	1-40

Shri Gyana Ranjan Das, IAS
Collector & District Magistrate
and Chairman DDMA, Bhadrak



Phone: 06784-250436 (O)
240220(R)

E-mail: dm-bhadrakh@nic.in

Website: www.bhadrak.nic.in

FOREWORD

Section 31 of Disaster Management (DM) Act 2005 makes it mandatory to have a District Disaster Management Plan (DDMP) for every district. The District Disaster Management Plan-2019 of Bhadrak district was prepared as per the template developed by Odisha State Disaster Management Authority (OSDMA) with necessary support of Blocks, district level line departments and other stakeholders. The DDMP was prepared in two volumes i.e. Volume-I and Volume-II. The Volume-I of DDMP included the detail plan and Volume-II included the Statistical Information, Maps, Contact Numbers, IDRN and Annexure.

Section 31 (4) of the DM Act, 2005 calls for review and updating of the DDMP on annual basis. According to the above provisions of DM Act-2005, a consultation meeting was held on 14 .03 .2019 including all members of DDMA, nodal officers of all key line departments, local authorities and other stakeholders. The DDMP has been subsequently updated taking into active consideration of inputs provided by above members in consultation meeting, changing scenario of occurrences of disasters in the district and lessons learnt during last one year in implementation of DDMP-2018.

As per the guidelines issued by NDMA/SRC from time to time and inputs suggested by OSDMA the DDMP-2019 includes new critical aspects like 1) Schools Safety; 2) Climate Change; 3) Details of Museums, Cultural Heritage Sites and Precincts; 4) Details and Safety measures for Child Care Institutions; 5) embankment details.

Apart from the above aspects, the district has included some district specific aspects like escape point analysis and vulnerability index calculation in respect of cyclone, Flood & Tsunami to find out the relative vulnerability ranking of the blocks in the DDMP-2019.

The revised DDMP-2019 will not only adhere to the legal requirements postulated under the DM Act but also strengthens the institutional mechanism of disaster management in the district. The implementation of DDMP-2019 by concerned stakeholders in true spirit will make a paradigm shift in management of disasters from reactive approach of rescue, relief, recovery and rehabilitation & reconstruction to the pro-active approach of planning, preparedness and prevention.

Collector-cum-Chairperson,
DDMA, Bhadrak

CHAPTER-1

SOCIO ECONOMIC PROFILE

1.1 Administrative Set Up

Sl. No.	Name of the Sub-Division	Name of the Block/ ULB	No. of Gram Panchayats	No. of Villages/ Wards	Name of the Tehsils	No. of RI Circles
1	Bhadrak	Basudevpur	36	182	Basudevpur	13
2		Bhadrak	36	150	Bhadrak	13
3		Bhandaripokhari	23	175	Bhandaripokhari	9
4		Bonth	25	206	Bonth	6
5		Chandabali	36	267	Chandabali	14
6		Dhamnagar	31	154	Dhamnagar	11
7		Tihidi	31	159	Tihidi	9
8		Bhadrak Municipality		30		
9		Basudevpur Municipality		23		
10		Chandabali NAC		16		
11		Dhamnagar NAC		11		
Total			218	1373		75

Source: District Census Handbook-2011, BDOs, Tahasildars & EOs

1.2 Demographic Details

Sl. No.	Name of the Block/ULB	Total Number of Families/HH	Category		Category			Category	
			Rural	Urban	SC	ST	Others	BPL	APL
1	Basudevpur	46324	46324		10897	127	35300	19256	27068
2	Bhadrak	45070	40469	4601	9228	2619	33223	19154	25916
3	Bhandaripokhari	28090	28090		6619	885	20586	12977	15113
4	Bonth	32019	32019		8161	1574	22284	12696	19323
5	Chandabali	42703	42703		10718	182	31803	26341	16362
6	Dhamnagar	36726	36726		8833	223	27670	23488	13238
7	Tihidi	39408	39408		11986	50	27372	22937	16471
8	Bhadrak MPLT	20121		20121	1511	475	18135	Included in Block Data	
9	Basudevpur MPLT	6599		6599	1081	19	5499		
10	Chandabali NAC	5052		5052			5052		
11	Dhamnagar NAC	4221		4221	525	38	3658		
Total		306333	265739	40594	69559	6192	230582	136849	169484

Source: District Census Handbook-2011, DRDA

1.3 Population and its composition

Sl. No.	Name of the Block/ ULB	Total			SC		ST		Others	
		M	F	T	M	F	M	F	M	F
1	Basudevpur	1,09,642	1,09,466	2,19,108	26,233	26,024	298	285	83,111	83,157
2	Bhadrak	1,10,916	1,06,933	2,17,849	21,777	21,099	5913	5837	83,226	79,997
3	Bhandaripokhari	63,751	63,407	1,27,158	14,979	14,653	2001	2133	46,771	46,621
4	Bonth	76,918	75,145	1,52,063	19,003	18,923	4040	3892	53,875	52,330
5	Chandabali	112682	110511	223193	25139	24512	213	208	87,330	85,791
6	Dhamnagar	91,334	89,947	1,81,281	21,218	20,699	555	522	69,561	68,726
7	Tihidi	97,557	97,211	1,94,768	28,978	29,045	399	220	68,180	67,946
8	Bhadrak MPL	55090	52373	1,07,463	4020	3843	1548	1600	49,522	46,930
9	Basudevpur MPL	16,927	16,763	33,690	2,749	2,877	59	44	14,119	13,842
10	Chandabali NAC	13685	13159	26,844	3301	3240	229	235	10,155	9,684
11	Dhamnagar NAC	11,758	11,162	22,920	1,290	1,294	106	91	10,362	9,777
Total		7,60,260	7,46,077	15,06,337	1,68,687	1,66,209	15,361	15,067	5,76,212	5,64,801

Source: District Census Handbook-2011

- Population density of the district: 601 per Square Kilometre
- Decadal growth rate of Population: 12.9

1.4 Religion wise distribution of Population

Sl. No.	Name of the Block/ ULB	Total Population	Category				
			Hindu	Muslim	Christian	Sikh	Others
1	Agarpada	58238	56537	1495	12	2	192
2	Bonth	63463	59947	3362	14	4	136
3	Bhandaripokhari	110429	109628	562	67	11	161
4	Dhamnagar	119385	104773	14225	32	9	346
5	Dhamnagar NAC	22920	12042	10580	12	0	286
6	Bhadrak Rural	355439	289309	64784	276	62	1008
7	Bhadrak (M+OG)	121338	72463	48000	144	36	695
8	Erein (CT)	7890	7304	560	10	0	16
9	Basudevpur	161509	155594	5546	35	20	314
10	Basudevpur NAC	33690	30099	3564	3	3	21
11	Naikandihi	91289	91048	72	28	14	127
12	Tihidi	195003	189181	5487	136	23	176
13	Dhusuri	121894	118585	3203	11	11	84
14	Chandabali	100905	98471	2316	56	8	54
15	Bansada	124708	121395	3150	78	5	80
16	Dhamara Marine	4075	4975	0	0	0	0
Total		1506337	1398543	104202	745	169	2678

Source: District Census Handbook-2011

1.5 Particularly Vulnerable Tribal Groups (PVTGs)/ PTGs

Sl. No.	Name of the PVTG/PTG	Total No. of Households	Population			Population (0-6 Years)	
			M	F	T	M	F
Not Applicable							

1.6 Age Group Wise Population

Sl. No.	Category	Total Population	Male	Female
1	0-5 Years	156628	80684	75944
2	6-14 Years	273683	139072	134611
3	15-59 Years	929315	465921	463394
4	60 Years and above	146711	74583	72128
Total		7,60,260	7,46,077	15,06,337

Source: District Census Handbook-2011

1.7 Sex Ratio

Sl. No.	Name of the Block/ ULB	Sex Ration (Females per 1000 male)	Sex Ratio (0-6 years)
1	Basudevpur	998	926
2	Bhadrak	964	945
3	Bhandaripokhari	995	926
4	Bonth	977	948
5	Chandabali	981	953
6	Dhamnagar	985	952
7	Tihidi	996	937
8	Bhadrak Municipality	951	943
9	Basudevpur Municipality	990	931
10	Chandabali NAC	962	994
11	Dhamnagar NAC	949	914
Total		981	942

Source: District Census Handbook-2011

1.8 Literacy

Sl. No.	Name of the Block/ ULB	Literates			Literacy Rate		
		Male	Female	Total	Male	Female	Total
1	Basudevpur	84984	69292	154276	89.31	72.14	80.69
2	Bhadrak	85680	70665	156345	88.11	75.17	81.75
3	Bhandaripokhari	51929	45571	97500	92.21	80.63	86.41
4	Bonth	61661	52124	113785	91.11	78.52	84.88
5	Chandabali	88817	72150	160967	90.90	74.97	82.99
6	Dhamnagar	73573	62856	136429	91.37	78.90	85.17
7	Tihidi	76826	64248	141074	90.05	74.93	82.47
8	Bhadrak Municipality	40592	34391	74983	83.99	74.77	79.49
9	Basudevpur Municipality	13189	10827	24016	89.22	73.33	81.28
10	Chandabali NAC	11086	9225	20311	91.52	79.55	81.28
11	Dhamnagar NAC	8032	6522	14554	79.94	67.94	74.08
Total		596369	497871	1094240	89.65	75.83	82.79

Source: District Census Handbook-2011

1.9 Workforce Participation

Sl. No.	Category	Male	Female	Total
1	Workers	409559	59040	468599
2	Main Workers	302986	25111	328097
3	Marginal Workers	106573	33929	140502
4	Non- Workers	350701	687037	1037738
Total		1169819	805117	1974936

Source: District Census Handbook-2011

The total worker and workforce participation rate of the district is 31.1%. The workforce participation rate in case of male is 53.87% whereas workforce participation rate in case of female is 7.91%. The workforce participation rate with regard to rural area is 31.1% whereas with regard to urban area it is 30.9%.

1.10 Land Holding Pattern

Sl. No.	Block	Land less HHs	Share Croppers	Marginal Farmers (<1.0 Ha.)	Small Farmers (1.0 to < 2 Ha.)	Semi Medium (2.0 to <4.0 Ha.)	Medium Farmers (4.0 to < 10 Ha.)	Large Farmers (10.0 Ha. and above)	Average Size of Land Holding.
1	Basudevpur	NA	NA	13171	9149	4154	815	31	1.09
2	Bhadrak	NA	NA	13989	7140	2413	743	27	1.17
3	Bhandaripokhari	NA	NA	11935	6910	2208	583	29	0.82
4	Bonth	NA	NA	12456	7746	2881	775	35	0.79
5	Chandabali	NA	NA	9482	8265	2970	716	32	1.56
6	Dhamnagar	NA	NA	9088	7049	2694	854	23	0.86
7	Tihidi	NA	NA	12350	8133	2552	780	30	0.95
8	Bhadrak MPL	NA	NA	1879	739	217	93	12	0.51
9	Basudevpur MPL	NA	NA	1017	640	270	112	10	2
10	Chandabali NAC	NA	NA	348	203	241	87	11	2.61
11	Dhamnagar NAC	NA	NA	405	185	250	139	9	1.7
Total				86120	56159	20850	5697	249	1.03

Source: Deputy Director Agriculture

1.11 Housing

Sl. No.	Name of the Block/ ULB	Total No. of HHs	No. of Homeless HHS	Houses			
				Total No.	Katcha Houses	Semi Pucca Houses	Pucca House
1	Basudevpur	46324	17	46307	38100	2294	5913
2	Bhadrak	45070	73	44997	30199	5563	9235
3	Bhandaripokhari	28090	4	28086	18619	4960	4507
4	Bonth	32019	17	32002	21658	7409	2935
5	Chandabali	42703	61	42642	35120	2166	5356
6	Dhamnagar	36726	52	36674	25367	2262	9045
7	Tihidi	39408	6	39402	30346	3164	5892
8	Bhadrak Municipality	20121	0	20121	9472	1818	8831
9	Basudevpur Municipality	6599	0	6599	3999	1568	1032
10	Chandabali NAC	5052	7	5045	4155	256	634
11	Dhamnagar NAC	4221	0	4221	3197	239	785
Total		306333	237	306096	220232	31699	54165

Source: SECC-2011 and DRDA

1.12 Agriculture

Sl. No.	Name of the Block	Total Area (in Hectares.)	Cultivable Area	Net Sown Area	Irrigated Area
1	Basudevpur	48145	29830	27930	15254
2	Bhadrak	33356	24865	24856	23211
3	Bhandaripokhari	23024	17863	17766	16287
4	Bonth	28230	18865	18865	18865
5	Chandabali	65104	33521	33506	8608
6	Dhamnagar	22522	17003	16934	15677
7	Tihidi	37812	22683	22680	10583
8	Bhadrak Municipality	2068	1485	1485	1279
9	Basudevpur Municipality	4778	4105	3805	2026
10	Chandabali NAC	3307	2327	2327	393
11	Dhamnagar NAC	1818	1516	1516	1218
Total		270164	174063	171670	113401

Source: Deputy Director Agriculture

1.13 Irrigation

Sl. No.	Block	Large and Medium Irrigation Projects		Minor Irrigation Project		Lift Irrigation Point(River)		LI points (Deep bore wells)		Cluster Shallow Tubewell		Others (Creek Irrigation)	
		Units	Ayacut Area in Ha.	Units	Ayacut Area in Ha.	No.	Ayacut Area Ha.	No.	Ayacut area	No.	Ayacut area	No.	Ayacut area
1	Basudevpur		5243	1	50			197	4459	41	205		
2	Bhadrak	8	16864	3	587			115	2204	11	55	1	299
3	Bhandaripokhari	18	8744					214	4020	76	380		
4	Bonth		1148	2	304			77	1570	22	110		
5	Chandabali							70	2104	0	0	6	9277
6	Dhamnagar	15	7075	3	937			319	6860	5	25		
7	Tihidi		6915	3	539	3	15	100	3339	35	175	4	4750
8	Bhadrak MPI			2	112								
9	Basudevpur MPL												
10	Chandabali NAC												
11	Dhamnagar NAC												
Total		41	45989	14	2529	3	15	1092	24556	190	950	11	14326

Source: EE, Jajpur Irrigation & Salandi Canal Division

1.14 Productivity of Major Crops in the District

Sl. No.	Crop	Net Sown Area	Production (in Qtls.)	Consumption of Seeds (in Qtls.)	Consumption of Fertilizers (in Qtls.)	Consumption of Pesticides (in Qtls.)	Requirement of Loans (Rs. in Lakh)
1	Paddy (K)	159381	5114536	79690	341157	159260	To be decided by the Lead District Manager & BBCCB
2	Paddy (R)	2118	88956	1059	6619	2100	
3	Wheat	8	120	3.20	8	4	
4	Maize	70	560	14	56	32	
5	Bajra	0	0	0	0	0	
6	Ragi	0	0	0	0	0	
7	Milets	0	0	0	0	0	
8	Pulses	13158	63158	2630	12130	12627	
9	Oil Seeds	2170	23870	546	2950	2067	
10	Vegetables	6952	625680	55	152198	8250	
11	Other Cash crops	1605	34760	720	13038	2439	

Source: Deputy Director agriculture

1.15 Storage and Market Facility

Sl. No.	Block	Storage Go-downs		Cold Storage Units		No. of Permanent Mandis in the area	Others
		Nos.	Storage Capacity (in Qtls.)	Nos.	Storage Capacity		
1	Basudevpur	1	25000			22	
2	Bhadrak	1	100000			15	
3	Bhandaripokhari	2	30000			10	
4	Bonth	1	5000			11	
5	Chandabali	1	5000			22	
6	Dhamnagar	1	5000			12	
7	Tihidi	2	5000			16	
8	Bhadrak Municipality	3	15000			0	
9	Basudevpur Municipality	1	5000			0	
10	Chandabali NAC						
11	Dhamnagar NAC						
Total		13	195000	0	0	108	0

Source: Civil Supply Office

1.16 Primary Agricultural Cooperative Societies

Sl. No.	Block	No. of PACs	No. of Farmers	Total amount of Seed distributed during last year (in Qtls.)	Total No. of Fertilizer distribution during last year (in Qtls.)	Total amount of Loan distributed (amount in Lakhs.)	Total amount of Paddy procured during previous season (K +R) amount in Qtls.
1	Basudevpur	22	20474	308.00	13716	13947.11	170058.37
2	Bhadrak	15	9587	242.00	5660	7407.48	311319.63
3	Bhandaripokhari	10	8227	160.00	5331	6022.81	194752.21
4	Bonth	12	5323	135.00	1469	4342.94	174450.2
5	Chandabali	22	23165	30.00	12585	17090.71	132911.31
6	Dhamnagar	12	16525	162.00	7272	13607.82	91690.78
7	Tihidi	16	11814	335.00	5158	6965.56	118013.83
Total		109	95115	1372.00	51191	69384.43	1193196.33

Source: Office of Assistant Register of Cooperative Society

1.17 Livestock

Sl. No.	Block	Livestock Population				Requirement of Fodder (in Qtls.) for 3 days
		Milch Animals		Draught Animals		
		Cow, Buffalo	Sheep, Goat	Camel, Horse, Bullock	Donkey, Pony etc.	
1	Basudevpur	18492	410	22630		13603
2	Bhadrak	9168	618	16840		7839
3	Bhandaripokhari	8467	418	18690		8172
4	Bonth	7354	428	16680		7839
5	Chandabali	11000	368	16489		8268
6	Dhamnagar	13240	432	18980		9682
7	Tihidi	13190	438	16640		8975
8	Bhadrak Municipality	1094	340	860		606
9	Basudevpur Municipality	575	230	1278		569
10	Chandabali NAC	570	160	1890		919
11	Dhamnagar NAC	1116	238	1960		937
Total		84266	4080	132937	0	67409

Source: Chief District Veterinary Officer

1.18 Fisherman Community

Sl. No.	Name of the Block	Households	Population	No. of Boats/ Dugout Canoe etc.
1	Basudevpur	4975	28680	
2	Bhadrak	326	1250	287 (97- Mechanized, 190- Motorized)
3	Bhandaripokhari	842	3500	
4	Bonth	449	3270	
5	Chandabali	8240	43478	500 (259- Mechanized, 199-Motorized, 42- Non Motorized)
6	Dhamnagar	2507	12527	
7	Tihidi	261	6690	
Total		17600	99395	

Source: District Fishery Officer

1.19 Fish Farms

Sl. No.	Name of the Block	No. of Fish Farms	Area in Ha.	No. of Farmers involved
1	Basudevpur	4475	1005.37	4475
2	Bhadrak	2334	609.27	2334
3	Bhandaripokhari	1582	457.94	1582
4	Bonth	3125	523.47	3125
5	Chandabali	4676	958.59	4676
6	Dhamnagar	1643	371.32	1643
7	Tihidi	1568	388.55	1568
Total		19403	4314.51	19403

Source: District Fishery Officer

1.20 Horticultural and other Plantations (Perennial Crops)

Sl. No.	Name of the Block	Type of Plantations	Area in Hectares	No. of Farmers Involved
1	Basudevpur	Fruit Tree plantation (Mango & coconut)	484.00	4139
2	Bhadrak	Fruit Tree plantation (Mango & coconut)	515.60	5304
3	Bhandaripokhari	Fruit Tree plantation (Mango & coconut)	435.00	4312
4	Bonth	Fruit Tree plantation (Mango & coconut)	744.00	7423
5	Chandabali	Fruit Tree plantation (Mango & coconut)	479.00	4159
6	Dhamnagar	Fruit Tree plantation (Mango & coconut)	1042.20	9803
7	Tihidi	Fruit Tree plantation (Mango & coconut)	618.20	5382
Total			4318.00	40522

Source: assistant Director Horticulture

1.21 Sericulture

Sl. No.	Name of the Block	Area Under Sericulture Plantations (in Ha.)				No. of farmers involved
		Eri	Mulberry	Tassar	Muga	
Not Applicable						

1.22 Handloom and Handicraft Artisans

Sl. No.	Name of the Block	No. of Artisans			Remarks
		Handloom	Handicrafts	Others (to be specified)	
1	Basudevpur		105	130	Making of School uniforms-90 and Spices producr-40
2	Bhadrak		85	80	Making of Badi and Papad-40, and Apprel making-40
3	Bhandaripokhari		155	50	Mushroom cultivation-50
4	Bonth		70	45	Woollen product-45
5	Chandabali		75	0	
6	Dhamnagar		45	40	Mushroom cultivation-40
7	Tihidi		65	25	Dal processing-25
Total			600	370	

Source: CE, DSDS, ORMAS

1.23 Employment and Livelihood

Sl. No.	Block	Agriculture	Agricultural Labourers	Other Daily Wage Labourers	Animal Husbandry	Fishery	Business	Services	Others (to be specified)
1	Basudevpur	22107	8811	12508		4475			
2	Bhadrak	16996	11092	17674		2334			
3	Bhandaripokhari	12422	8547	7845		1582			
4	Bonth	13559	9069	8697		3125			
5	Chandabali	25652	12553	14742		4676			
6	Dhamnagar	15098	11924	11738		1643			
7	Tihidi	20084	9450	10644		1568			
8	Bhadrak MPL	1156	2319	26462					
9	Basudevpur MPL	2668	750	3700					
10	Chandabali NAC	1611	218	1671					
11	Dhamnagar NAC	1082	1610	1957					
Total		132435	76343	117638	0	19403	0	30471	

Source: District Employment Officer

1.24 Industries and Mining

Sl. No.	Block	Major Industries		MSME		Handloom Handicraft and Cottage Industries		Mining	
		Units	Persons Engaged	Units	Persons Engaged	Units	Persons Engaged	Units	Persons Engaged
1	Basudevpur	1		855	1869	540	588	0	0
2	Bhadrak	1		1800	4844	248	262	0	0
3	Bhandaripokhari			625	1689	358	392	0	0
4	Bonth			818	2000	342	364	0	0
5	Chandabali			794	1905	364	380	0	0
6	Dhamnagar			925	2259	528	567	0	0
7	Tihidi			852	2626	288	312	0	0
8	Bhadrak MPL			1207	3248			0	0
9	Basudevpur MPL			400	903			0	0
Total		2		8276	21343	2668	2865	0	0

Source: District Employment Officer, GM, DIC & CE, DSMS, ORMAS

Education

1.25 Availability of Educational Facilities

Sl. No	Name of the Block	No. of Villages/Habitations	No. of Villages/Habitations having Primary School within the village	No. of Villages/Habitations having Access to ME/ High School within 5 Km.
1	Basudevpur	258	254	255
2	Bhadrak	255	242	255
3	Bhandaripokhari	356	349	356
4	Bonth	262	257	261
5	Chandabali	303	297	303
6	Dhamnagar	274	273	273
7	Tihidi	296	291	295
8	Bhadrak Municipality	34	34	34
9	Basudevpur Municipality	66	66	66
10	Chandabali NAC	23	23	23
11	Dhamnagar NAC	12	12	12
Total		2139	2098	2133

Source: DPC, SSA and District Education Officer

1.26 Enrolment Status of Children (6-15 years)

Sl. No.	Name of the Block	Total No. of Children Enrolled	No. of Children Dropped Out	No. of Children Never Enrolled
1	Basudevpur	31861	0	0
2	Bhadrak	31722	0	2
3	Bhandaripokhari	15611	0	0
4	Bonth	20734	0	0
5	Chandabali	32628	0	0
6	Dhamnagar	22843	0	0
7	Tihidi	27978	0	0
8	Bhadrak Municipality	5799	0	0
9	Basudevpur Municipality	16053	0	0
10	Chandabali NAC	3663	0	0
11	Dhamnagar NAC	3980	0	0
Total		212872	0	2

Source: DPC, SSA and District Education Officer

1.27 Migration: (at least one member of the household migrating outside the district/ state for a period of more than 4 months in search of work during the year)

- Trend and duration of Migration: In general, the male persons of the family are migrated to other states during January to June i.e. off season of agriculture. In the starting of agricultural activity, they returned to their native places to participate in agricultural activities.
- Destinations of Migration: The migration destination of persons of the district are mostly to the big cities beyond Odisha like, Kolkata, Surat, Banglore, Hyderabad, Chennai etc.

Sl. No.	Block	No. of Migrating HHs	Migrating Population			Children (0-6 Years)		Children (7-14 years)	
			Male	Female	Total	M	F	M	F
1	Basudevpur	1	1		1				
2	Bhadrak								
3	Bhandaripokhari								
4	Bonth								
5	Chandabali	4	4		4				
6	Dhamnagar								
7	Tihidi	33	21	12	33				
Total		38	26	12	38	0	0	0	0

Source: District Labour Officer

1.28 Electricity

Sl. No.	Name of the Block	Village Electrification				Household Electrification		
		Total No. of Villages	FE-Fully Electrified	PE-Partially Electrified	UE- Un-Electrified	Total No. of HHs	Electrified	UE- Un-Electrified
1	Basudevpur	182	0	182	0	44797	22159	22638
2	Bhadrak	150	0	150	0	45527	32935	12592
3	Bhandaripokhari	175	0	175	0	25480	20408	5072
4	Bonth	202	0	202	0	34997	25601	9396
5	Chandabali	296	0	296	0	54282	40424	13858
6	Dhamnagar	154	0	154	0	27760	20446	7314
7	Tihidi	159	0	159	0	41144	35248	5896
8	Bhadrak MPL					24267	19800	4467
9	Basudevpur MPL					6738	4600	2138
10	Chandabali NAC					5369	2200	3169
11	Dhamnagar NAC					4584	2488	2096
Total		1318		1318		314945	226309	88636

Source: Superintendent Engineer, NESCO

Drinking Water and Sanitation

1.29 Drinking Water

Sl. No.	Block/ ULBs	No. of villages having access to safe drinking water	No. of Villages/ hamlets affected by Fluoride	Affected Population	No. of Villages/ hamlets affected by Arsenic Contamination	Affected Population
1	Basudevpur	181	0	0	0	0
2	Bhadrak	161	0	0	0	0
3	Bhandaripokhari	162	0	0	0	0
4	Bonth	194	0	0	0	0
5	Chandabali	251	0	0	0	0
6	Dhamnagar	144	0	0	0	0
7	Tihidi	152	0	0	0	0
8	Bhadrak Municipality	30	0	0	0	0
9	Basudevpur Municipality	23	0	0	0	0
10	Chandabali NAC	25	0	0	0	0
11	Dhamnagar NAC	11	0	0	0	0
Total		1334	0	0	0	0

Source: EE, RWSS

1.30 Drinking water Resources Availability

Sl. No.	Name of the Block	Total No. of Functional Tube Wells	Total No. of Sanitary Wells	Pipe Water Supply			
				No. of PWS	No. of Villages Covered	No. of Households	Length in Km.
1	Basudevpur	2687	0	25	56	4271	199
2	Bhadrak	2572	0	23	27	3601	162
3	Bhandaripokhari	1982	0	20	34	873	131
4	Bonth	2037	0	22	44	780	162
5	Chandabali	3009	0	45	117	4072	419
6	Dhamnagar	2346	0	25	54	1927	193
7	Tihidi	3090	0	44	131	4859	421
8	Bhadrak Municipality	232	0	24	30	1465	78.1
9	Basudevpur Municipality	181	0	12	23	1216	63.89
10	Chandabali NAC	256	0	6	9	1306	25.17
11	Dhamnagar NAC	158	0	2	2	0	3.67
Total		18550	0	248	527	24370	1857.83

Source: EE, RWSS

1.31 Sanitation

Sl. No.	Name of the Block	Villages Sanitation				Total No. of Community Sanitary Complexes	Households		Schools	
		Total No.	No. of ODF Villages	No. of Villages having covered drains	Length in Km.		Total No. of HHs	No. of HHs having IHHL	Total No.	No. of Schools having functional Toilets
1	Basudevpur	181	37				47747	30136	341	3387
2	Bhadrak	161	26				46071	32927	330	391
3	Bhandaripokhari	162	162				28119	28119	205	216
4	Bonth	194	194				33890	33890	284	294
5	Chandabali	251	4				43173	17998	335	365
6	Dhamnagar	144	34				48254	40843	286	313
7	Tihidi	152	22				38839	25422	283	287
8	Bhadrak MPL	30	0				20121		53	53
9	Basudevpur MPL	23	0				6599		94	94
10	Chandabali NAC	25	0						35	35
11	Dhamnagar NAC	11	0				4221		27	27
Total		1334	479	0	0	0	317034	209335	2273	2460

Source: EE, RWSS

1.32 ICDS/ Anganwadi

Sl. No.	Name of the Block	Total No. of Anganwadi Centres	No. of AWC having own pucca building	No. of Enrolled Children	No. of Severely Malnourished Children Referred during the year.	No. of Pregnant/ lactating mothers
1	Basudevpur	422	170	25406	88	4752
2	Bhadrak	450	140	29105	69	5819
3	Bhandaripokhari	240	101	12615	94	2218
4	Bonth	238	100	12948	110	2421
5	Chandabali	428	170	22795	127	4609
6	Dhamnagar	353	101	17091	80	3294
7	Tihidi	304	107	19817	57	3682
	Total	2435	889	139777	625	26795

Source: District Social Welfare Officer

Health:

1.33 Major Health Indicators

Sl. No.	Block	Child Mortality Rate	Maternal Mortality Rate	Institutional Delivery in percentage	Immunization status of Children below 5 years in percentage
1	Basudevpur	15	44	98	95.6
2	Bhadrak	22	118	58	95.7
3	Bhandaripokhari	14	53	85	89.1
4	Bonth	23	43	92	95.6
5	Chandabali	24	122	93	88.4
6	Dhamnagar	24	97	97	93.6
7	Tihidi	25	159	86	83
8	Bhadrak Municipality	16	49	81.8	82.5
9	Basudevpur Municipality	15	44	98	95
10	Chandabali NAC	24	122	93	88.4
11	Dhamnagar NAC	24	97	97	93.6
Total		21	90	95.9	90.5

Source: Chief District Medical Officer

1.34 Incidence of Major Diseases during last 5 years

Sl. No.	Name of the Disease	Incidents/ Cases Treated	No. of Deaths due to disease
1	Malaria	1875	2
2	Jaundice	1290	7
3	Pneumonia	9746	69
4	Diarrhea	298996	3
5	TB	4199	91

Source: Chief District Medical Officer

Rural Credit:

1.35 Source of Rural Credit

Sl. No.	Block	Source of Rural Credit in Percentage (%)							
		Government	Commercial Banks	RRBs	Cooperative Banks	SHGs/NGOs	Land lord/ Employers	Money Lenders	Others
1	Basudevpur		26.58	22.96	50.46				
2	Bhadrak		76.21	5.77	18.02				
3	Bhandaripokhari		44.65	7.42	47.93				
4	Bonth		43.4	8.9	47.7				
5	Chandabali		55.68	4.51	39.81				
6	Dhamnagar		74.04	17.01	8.95				
7	Tihidi		73.71	15.36	10.93				
Total									

Source: Lead District Manager

1.36 Financial Inclusion

Sl. No.	Block	No. of HHs	No. of HHs in which at least one adult member having a Bank Account	No. of HHs covered under RSBY	No. of HHs covered under BKKY	No. of Persons covered under PMSBY	No. of Persons covered under PMJJBY	No. of HHs covered under AABY	No. Persons covered under Atala Pension Yojna
1	Basudevpur	46324	46324		29842				
2	Bhadrak	45070	45070		21580				
3	Bhandaripokhari	28090	28090		16810				
4	Bonth	32019	32019		25544				
5	Chandabali	47755	47755		30791				
6	Dhamnagar	36726	36726		30355				
7	Tihidi	39408	39408		29022				
8	Bhadrak MPL	20121	20121						
9	Basudevpur MPL	6599	6599						
10	Chandabali NAC								
11	Dhamnagar NAC	4221	4221						
Total		306333	306333	128733	183944			92342	

Source: Lead District Manager, CDMO & DDA

1.37 Food Security (Public Distribution System)

Sl. No.	Block/ ULB	No. of HHs	HHs covered under NFSA	Total No. of Beneficiaries	Consumption in Qtls		No. of PDS outlets in the block	Storage Points	
					Rice	Wheat		Nos.	Storage Capacity (in Qtls)
1	Basudevpur	46324	42777	168026	7322.78	1979.17	107	2	25000
2	Bhadrak	44777	40905	162606	7326.95	1669.95	68	1	100000
3	Bhandaripokhari	28090	25604	102041	4481.77	1181.28	55	2	30000
4	Bonth	32019	28977	117892	5293.61	1350.29	59	1	5000
5	Chandabali	47755	46583	194814	8290.58	2109.62	79	1	5000
6	Dhamnagar	42423	35623	151183	6819.05	1479.95	57	1	5000
7	Tihidi	39408	39127	148158	6881.29	1508.16	63	1	5000
8	Bhadrak MPL		17235	65607	3016.48	579.72	32	1	15000
9	Basudevpur MPL		4751	18491	822.07	212.63	16		5000
Total		280796	281582	1128818	50254.58	12070.8	536	10	195000

Source: Civil Supplies Officer

1.38 Social Security

Sl. No.	Block	No. of Persons covered under Old Age Pension Schemes		No. of Persons Covered under Widow Pension	No. of Persons covered under Disability Pension	
		Male	Female		Male	Female
1	Basudevpur	10612	4776	4570	1041	1109
2	Bhadrak	10054	3993	4336	1253	612
3	Bhandaripokhari	5454	3468	2560	574	246
4	Bonth	5469	3165	2522	698	205
5	Chandabali Block & NAC	10492	5822	5466	3624	1949
6	Dhamnagar Block & NAC	9854	5453	3714	1484	729
7	Tihidi	7768	4066	3398	1071	538
8	Bhadrak Municipality	2438	1714	2242	698	186
9	Basudevpur Municipality	1867	713	1136	290	154
Total		64008	33170	29944	10733	5728

Source: District Social Security Officer

1.39 Community/ Social Institutions

Sl. No.	Name of the Block/ ULB	Women Self Help Groups			Youth Clubs		Farmer's Clubs		Volunteers			
		Total No. of WSHGs	Total No. of women members	Total No. of SHGs Bank Linked	Total No.	Total Members	Total No.	Total Members	NYK	NSS	Civil Defence	BNV
1	Basudevpur	2335	26352	2335			19		2	0	45	
2	Bhadrak	2235	25095	2235			40		2	0	100	
3	Bhandaripokhari	840	9005	840			9		2	0		
4	Bonth	1267	13939	1267			39		2	0		
5	Chandabali	2880	33876	2880			14		2	0	40	
6	Dhamnagar	813	9278	813			48		2	0		
7	Tihidi	2465	26442	2465			8		2	0	75	
Total		12835	143987	12835			177		14	0	260	

Source: DPM, OLM, AGM, NABARD, NYK Coordinator & District Fire Officer

Transport and Communication

1.40 Road Connectivity and Transport

Sl. No.	Block	Total No. of GPs	No. of GPs connected with the Block HQ with all-weather road	Total No. of Villages	No. of Villages connected with GP HQ with all-weather Roads	No. of Villages/ GPs having bus communication	No. of Govt. and Private Buses Operating
1	Basudevpur	36	36	185	177	23	
2	Bhadrak	36	36	150	150	29	
3	Bhandaripokhari	23	23	175	175	16	
4	Bonth	25	25	206	206	17	
5	Chandabali	36	36	268	265	21	
6	Dhamnagar	31	31	154	152	20	
7	Tihidi	31	31	159	159	17	
Total		218	218	1297	1284	143	

Source: Block Development Officers

1.41 Road Network

Sl. No.	Block	N.H. (Length in Km.)	State Highways (Length in Km.)	District Roads (Length in Km.)	Rural Roads(Length in Km.)	GP/ PS Roads (Length in Km.)	Forest Roads (Length in Km.)	PMGSY	MMSY
1	Basudevpur		31	106.016	162.81	110	0	196.46	20.907
2	Bhadrak	21	28	46.39	279.52	207.7	0	191	8.13
3	Bhandaripokhari	19.46		31.00	118		0	92.14	11.5
4	Bonth		18.038	67.08	194.17		0	129.3	2.82
5	Chandabali		53.941	64.56	71.85		0	160.93	22.9
6	Dhamnagar		24.00	83.06	105.63	477	0	152.88	13.05
7	Tihidi		9.00		193.7		0	159.45	7.3
Total		40.46	163.979	398.100	1125.68	5561	0	1082.16	86.607

Source: EE, R&B, RD, BDOs & NHAI

1.42 Railway Network

Sl. No.	Name of the Block	Single Line (length in Km.)	Double Line (length in Km.)	Total No. of Railway Stations in the district
1	Basudevpur	0	0	0
2	Bhadrak	12	20.82	4
3	Bhandaripokhari	0	8	1
4	Bonth	0	7	1
5	Chandabali	31	0	0
6	Dhamnagar	0	0	0
7	Tihidi	19	0	0
Total		62	35.82	6

Source: Station Manager, Bhadrak Railway Station

1.43 Telecommunication and Internet Connectivity

Sl. No.	Name of the Block	No. of GP Offices having Phone and Internet Connectivity	Total No. of Mobile phone Towers	No. of villages covered by wireless mobile network	Percentage of Population covered by wireless network	No. of Community Radio Stations	No. of VHF stations	No. of HAM radios/ HAM radio stations	No. of E-Seva Kendras
1	Basudevpur	8		185	100%	0	3	0	38
2	Bhadrak	6		150	100%	0	1	0	41
3	Bhandaripokhari	6		175	100%	0	1	0	20
4	Bonth	5		206	100%	0	1	0	22
5	Chandabali	7		268	100%	0	3	0	32
6	Dhamnagar	6		154	100%	0	1	0	34
7	Tihidi	4		159	100%	0	1	0	28
8	Bhadrak MPL			30	100%	0	3	1 (NF)	Included in Block Data
9	Basudevpur MPL			23	100%	0	1	0	
10	Chandabali NAC			15	100%	0	1	0	
11	Dhamnagar NAC			11	100%	0	1	0	
Total		42		1376	100%	0	17	1	215

Source: DTM, Mobile

CHAPTER-2

INFRASTRUCTURE

2.1 Educational Infrastructure and other Facilities

Sl. No.	Name of the Block	No. of Primary Schools	No. ME/UPS Schools	No. of High Schools	No. of Teachers	No. of Students	Teacher Pupil Ratio	No. of Colleges	No. of ITI/ Vocational Training Institute
1	Basudevpur	188	99	54	1715	40020	01:23	6	5
2	Bhadrak	158	116	56	1906	38449	01:20	9	12
3	Bhandaripokhari	98	73	34	1100	19088	01:17	4	2
4	Bonth	137	102	45	1532	26262	01:17	4	1
5	Chandabali	192	102	41	1452	40758	01:28	4	5
6	Dhamnagar	138	97	51	1405	28628	01:20	6	3
7	Tihidi	160	85	38	1431	34867	01:24	5	2
8	Bhadrak MPL	25	21	7	338	6814	01:20	3	
9	Basudevpur MPL	42	33	19	862	20669	01:24	6	
10	Chandabali NAC	18	13	4	187	4518	01:24	1	
11	Dhamnagar NAC	16	6	5	197	4834	01:25	0	
Total		1172	747	354	12125	264907	01:22	48	30

Source: DPC, SSA, Principal, DIET

2.2 Health Infrastructure

Sl. No.	Block	No. of Health Sub Centres	No. of PHCs	No. of CHCs	No. of Homeopathic Hospitals	No. of Ayurvedic Hospitals	No. of Sub Divisional Hospitals	No. of District/Private Hospitals	No. of MHUs	No. of Ambulances (108-8, 102-19, Gov-3)	Blood Banks
1	Basudevpur	32	8	1	3	6	0		2	5	
2	Bhadrak	26	8	1	5	7	0	2	1	2	
3	Bhandaripokhari	18	7	1	1	3	0		2	4	
4	Bonth	20	5	1	2	5	0		2	6	
5	Chandabali	31	9	1	2	4	0	1	1	7	
6	Dhamnagar	28	13	1	5	4	0		2	4	
7	Tihidi	23	8	1	7	3	0	1	2	5	
8	Bhadrak MPL					2	0	10		4	1
9	Basudevpur MPL					1	0			1	
10	Chandabali NAC					1	0	1		1	
11	Dhamnagar NAC						0			1	
Total		178	58	7	25	36	0	15	12	40	1

Source: Chief District Medical Officer

2.3 Human Resource Availability

Sl. No.	Block	No. of Doctors	No. of Paramedical Staffs	No. of ANMs	No. ASHAs	Others
1	Basudevpur	6	38	36	223	
2	Bhadrak	4	30	30	216	
3	Bhandaripokhari	4	22	23	133	
4	Bonth	5	19	22	154	
5	Chandabali	4	18	31	251	
6	Dhamnagar	3	37	35	174	
7	Tihidi	3	30	28	205	
8	Bhadrak Municipality	33	46	3	20	
9	Basudevpur Municipality	3				
10	Chandabali NAC	3				
11	Dhamnagar NAC	1				
Total		69	240	208	1376	0

Source: Chief District Medical Officer

2.4 Veterinary Infrastructure and Human Resource

Sl. No.	Block	Veterinary Hospitals	No. of Doctors	Livestock Aid Centres	No. of Livestock Inspectors	No. of Artificial Insemination Centres	Others (Gomitra Centres)
1	Basudevpur	1	3	13	12	13	6
2	Bhadrak	1		22	21	20	6
3	Bhandaripokhari	1	3	9	8	10	4
4	Bonth	2	3	9	7	12	5
5	Chandabali	2	4	10	7	11	9
6	Dhamnagar	1	2	9	9	10	8
7	Tihidi	1	2	18	18	19	2
8	Bhadrak Municipality	1	1			1	
9	Basudevpur Municipality	1	1	1	1	2	
10	Chandabali NAC	1	1			1	
11	Dhamnagar NAC	1	1			1	
Total		13	21	91	83	100	40

Source: Chief District Veterinary Officer

2.5 Electrical Infrastructure

Sl. No.	Name of the Block	No. of Grid Stations	No. of 33/11 KV Substations	No. of Distributing Transformers			Conductor/ Electrical lines-11 KV or less (length in Kms.)	No. of Electrical Poles	No. of High Tension Towers	High Tension lines above 11 KV (length in Kms.)
				11 KV or Less	11 KV < and <60KV	60 KV and above				
1	Basudevpur		1	130	773	177	521.0	8402	110	76.7
2	Bhadrak	1	6	200	1071	384	723.2	10666	0	26.8
3	Bhandaripokhari		1	74	545	155	424.2	6353	0	23.4
4	Bonth		2	66	461	156	505.5	7705	0	38.7
5	Chandabali		3	69	363	68	295.9	4840	0	49.0
6	Dhamnagar		3	65	538	134	282.4	4496	0	36.9
7	Tihidi		1	91	493	157	464.2	7079	0	35.8
8	Bhadrak MPL		2	22	155	82	102.5	1527	0	5.0
9	Basudevpur MPL		1	18	269	87	71.0	1264	0	20.0
10	Chandabali NAC		1	17	128	22	48.3	828	0	11.0
11	Dhamnagar NAC		1	9	46	12	15.4	264	0	3.5
Total		1	22	761	4842	1434	3453.6	53422	110	326.8

Source: Superintendent Engineer, NESCO

2.6 Banks and Post Offices

Sl. No.	Block	Banks				No. of ATMs	Post Offices	Post office ATM
		Commercial Banks	RRBs	Cooperative Banks	Other Banks			
1	Basudevpur	7	6	1			31	
2	Bhadrak	34	6	1	7		60	
3	Bhandaripokhari	4	3	1	1		34	
4	Bonth	8	4	2	0		27	
5	Chandabali	20	4	2	3		49	
6	Dhamnagar	10	5	1	1		36	
7	Tihidi	5	3	1	0		51	
8	Bhadrak MPL						14	1
9	Basudevpur MPL						5	
10	Chandabali NAC						5	
11	Dhamnagar NAC						3	
Total		88	31	9	12	202	315	1

Source: Superintendent Postal and Lead District Manager

2.7 Police and Fire Services

Sl. No.	Name of the Block/ ULB	No. of Police Stations	No. of Police Personal	No. of Fire Stations	Human Resource
1	Basudevpur	3	31	1	13
2	Bhadrak	1	37	1	17
3	Bhandaripokhari	1	21	1	14
4	Bonth	2	24	1	13
5	Chandabali	2	43	2	21
6	Dhamnagar	1	19	1	12
7	Tihidi	1	31	2	24
8	Bhadrak Municipality	4	108		
9	Basudevpur Municipality	1	21		
10	Chandabali NAC	1	27		
11	Dhamnagar NAC	1	22		
Total		18	384	9	114

Source: Superintendent Police and District Fire Officer

CHAPTER-3

**VULNERABLE VILLAGES AND OTHER CRITICAL
INFRASTRUCTURE**

Table No.3.1: Year wise details of disasters during last 10 Years (2008-2017)

Sl. No.	Disaster/ Incident	Year	No. of Incidents	No. of Deaths	No. of Affected Population	Livestock Loss	Houses Damaged	Damage to Infrastructure				Damage and loss of Crop Area (in Hectares)
								School / AWC Buildings	Hospitals	Road in Km.	Other Critical Infrastructure	
Disasters as approved under SDRF/ NDRF Guidelines.												
1	Flood	2006		2	223218		130					32747
		2007		13	717080		130					76552
		2008	2	5	514560		3955					13020
		2009		7								
		2011		13	391634	6	18303			1138.4	235 culvert	36947.49
		2013	2	5	1272000		4745			11	10 CD/ Bridge	43974
		Total		6	45	3295163	6	27263	0	0	1149.4	0
2	Drought	2010		0	381000							43088
		2011			21390							
		2012		0	32000							1939
		2015		0	308							132.56
Total			3	0	434698	0	0	0	0	0	0	45159.56
3	Fire	2006	258	1	1320		484					
		2007	248	0	1488		284					
		2008	466	0	2450		498					
		2009	321	1	2500	40	492					
		2010	534	4			965					
		2011	473	2			1213					
		2012	638	5	622		622					
		2013	626	2	2150		624					
		2014	514	3	2860	8	572					
		2015	278	2	1350	9	308					
		2016	248	1	1450							
		2017	231	3	1414							
	Total		4356	20	14740	57	6062	0	0	0	0	0
4	Hail Storm											
5	Cyclone	2013		1	145000							
6	Earthquake											
7	Tsunami											
8	Landslide											
9	Avalanche											
10	Cloud Burst											
11	Pest Attack											
12	Cold Wave/ Frost											
State Specific Disasters as per Notification No.1936 Dt. 01.06.2015												
13	Lightning	2006	8	12	12							

District Disaster Management Plan-2019

		2007	13	16	16							
		2008	10	10	10							
		2009	13	16	16							
		2010	7	6	6							
		2011	7	8	8							
		2012	11	15	15							
		2013	5	6	6							
		2014	6	9	9							
		2015	9	14	20							
		2016	20	20	20							
		2017	23	23	23							
	Total		132	155	161	0	0	0	0	0	0	0
14	Heat wave	2006	11	11	11							
		2007	2	2	2							
		2008	1	1	1							
		2010	3	3	3							
		2011										
		2012	3	3	3							
		2013										
		2014	1	1	1							
		2015	3	3	3							
		2016	0	0	0							
		2017	2	0	15							
	Total		24	24	24	0	0	0	0	0	0	0
15	Whirlwind											
16	Tornado											
17	Heavy Rain											
18	Boat Accidents (Other than during Flood)				1							
		2006	1	1								
		2013	1	2	2							
	Total		2	3	3							
19	Drowning (Other than during Flood)	2017	26	35	35							
20	Snake Bite(Other than during Flood)	2017	26	37	37							
Other Disasters												
21	Animal Menace											
22	Building Collapse											
23	Stampede											
24	Epidemics											
25	Industrial/ Chemical Accidents											
26	Road Accidents											
		2006	36	18	110							
		2007	90	35	152							
		2008	73	34	128							
		2009	74	31	106							
		2010	37	16	71							
		2011	59	43	103							
		2012	41	30	123							
		2013	48	43	68							

District Disaster Management Plan-2019

		2014	40	21	54							
		2015	41	34	53							
		2016	215	98	71							
		2017	237	106	231							
	Total		539	305	968	0	0	0	0	0	0	0
27	Railway Accidents											
28	Hooch Incidents											
29	Communal Riot											
30	Dam Break/ Spill Way related flood.											
31	Soil/ Coastal erosion											

Source: SRC Annual Report and DEoC Guard File

Table No.3.2: List of Villages Vulnerable to Different Disasters

[The list of villages vulnerable to different disasters has been maintained in Excel Format at Annexure-1 and uploaded with the volume II of the DDMP in the district portal]

Table No. 3.3: List of Hospitals/ Health Centres Exposed to Cyclone

Sl. No.	Name & Location of the Hospital/ Health Centre	Gram Panchayat Name	Block Name
1	DHH, Bhadrak	Bhadrak MPL	Bhadrak
2	AH, RN Eye Hospital	Bhadrak MPL	Bhadrak
3	AH, Purunabazar	Bhadrak MPL	Bhadrak
4	AH, Dhusuri	Dhusuri	Dhamnagar
5	CHC, Basudevpur	Basudevpur NAC	Basudevpur
6	CHC, Bhandaripokhari	Dakhinabad	Bhandaripokhari
7	CHC, Agarapada	B.M. Gotha	Bonth
8	CHC, Chandabali	Chandabali NAC	Chandabali
9	CHC ,Dharnagar	Dhamnagar NAC	Dhamnagar
10	CHC, Tihidi		Tihidi
11	PHC, Barapada	Randia	Bhadrak
12	PHC(New), Ertal	Ertal	Basudevpur
13	PHC(New), Baincha	Sudarsanput	Basudevpur
14	PHC(New), Balimed	Balimeda	Basudevpur
15	PHC(New), Barapur	Barapur	Basudevpur
16	PHC(New), Betada	Betada	Basudevpur
17	PHC(New), Naikanidihi	Naikandihi	Basudevpur
18	PHC(New), Iram	Iram	Basudevpur
19	PHC(New), Annapal	Arnapal	Bhadrak
20	PHC(New), Chunida	Kalei	Bhadrak
21	PHC(New), Kaupur	Kaupur	Bhadrak
22	PHC(New), Ranital	Jagdapur	Bhadrak
23	PHC(New), Sabarang	Sabarang	Bhadrak

District Disaster Management Plan-2019

24	PHC(New), Amaruli	Ambroli	Bhadrak
25	PHC(New), Barikpur	Naguan	Bhandaripokhari
26	PHC(New), Rahania	Rahania	Bhandaripokhari
27	PHC(New), Manjuri	Ranjit	Bhandaripokhari
28	PHC(New), ManjuriRoad	Nami	Bhandaripokhari
29	PHC(New), Biruli	Biruli	Bhandaripokhari
30	PHC(New), Jagannath Prasad	Jaganath Prasad	Bhandaripokhari
31	PHC(New), Adalapanka	Adia	Bonth
32	PHC(New), Bonth	Bonth	Bonth
33	PHC(New), Kadabaranga	Kadabaranga	Bonth
34	PHC(New), Kenduapada	Kenduapada	Bonth
35	PHC(New), Aradi	Aradi	Chandabali
36	PHC(New), Madhapur	Madhapur	Chandabali
37	PHC(New), Dhamara	Dhamara	Chandabali
38	PHC(New), Dolamandapa	Panchapada	Chandabali
39	PHC(New), Ghanteswar	Ghanteswar	Chandabali
40	PHC(New), Motto	Motto	Chandabali
41	PHC(New), Orasahi	Orasahi	Chandabali
42	PHC(New), Bansada	Bansada	Chandabali
43	PHC(New), Nadigaon	Nadigaon	Dhamnagar
44	PHC(New), Khatimabad		Dhamnagar
45	PHC(New), Asurali	Asurali	Dhamnagar
46	PHC(New), Hasanabad	Hasanabad	Dhamnagar
47	PHC(New), Kavita Seva Sadan		Dhamnagar
48	PHC(New), Sahid Nagar	Sahid Nagar	Dhamnagar
49	PHC(New), Balipatna	Arjunpur	Dhamnagar
50	PHC(New), Mahatab Nagar	Palasahi	Dhamnagar
51	PHC(New), Kothar	Kothar	Dhamnagar
52	PHC(New), D. Anandapur	Anandapur	Dhamnagar
53	PHC(New), Sahada	Sahada	Dhamnagar
54	PHC(New), Pirahat	Pirahat	Tihidi
55	PHC(New), Tiadi Sahi		Tihidi
56	PHC(New), Guamal	Guamal	Tihidi
57	PHC(New), Bodak	Bodak	Tihidi
58	PHC(New), Bilana	Bilana	Tihidi
59	PHC(New), Bahabalapur	Bahablpur	Tihidi
60	PHC(New), Alinagar	Bilana	Tihidi

Source: CDMO and BDOs

Table No.3. 4: List of Schools/ AWC exposed to Cyclone

Sl. No.	Name & Location of the School	Gram Panchayat Name	Block Name	Remarks
1	Adhuan adia p.s.	Adhuan	Basudevapur	School

District Disaster Management Plan-2019

2	Upendra prasad high school	Adhuan	Basudevpur	School
3	Adhuan nodal u.p.school	Adhuan	Basudevpur	School
4	Dhatapur p.s.	Adhuan	Basudevpur	School
5	Khemeswar girls m.e. school	Adhuan	Basudevpur	School
6	Nandapur u.g.m.e. school	Adhuan	Basudevpur	School
7	Lanjipada project p.s.	Adhuan	Basudevpur	School
8	Kamala krushna girls high school	Adhuan	Basudevpur	School
9	Olagara project u.p.s.	Adhuan	Basudevpur	School
10	Andola u.g.m.e. school	Andola	Basudevpur	School
11	G.p. high school, andola	Andola	Basudevpur	School
12	Bhagabanpur p.s.	Andola	Basudevpur	School
13	Gopalpur p.s.	Andola	Basudevpur	School
14	Joragadia p.s.	Andola	Basudevpur	School
15	Kashipur project u.p.s.	Andola	Basudevpur	School
16	Khantakhud p.s.	Andola	Basudevpur	School
17	B.k. m.e. school	Andola	Basudevpur	School
18	Kuali p.s.	Andola	Basudevpur	School
19	Arandua p.s.	Arandua	Basudevpur	School
20	B.d. high school, arandua	Arandua	Basudevpur	School
21	Banamali dash m.e. school	Arandua	Basudevpur	School
22	Bachhipur p.s.	Arandua	Basudevpur	School
23	Bada anandapur p.s.	Arandua	Basudevpur	School
24	Chhatria u.g.m.e. school	Arandua	Basudevpur	School
25	Kanthisahi u.g.m.e. school	Arandua	Basudevpur	School
26	Kiapada project u.p.s.	Arandua	Basudevpur	School
27	Padhanipada p.s.	Arandua	Basudevpur	School
28	Nilamani routray nodal u.p.s.	Arandua	Basudevpur	School
29	Robert high school, narendrapur	Arandua	Basudevpur	School
30	Sanachandrabanpur project p.s.	Arandua	Basudevpur	School
31	Amajia u.g.m.e. school	Artung	Basudevpur	School
32	Artung p.s.	Artung	Basudevpur	School
33	Artung u.p.(m.e.)school	Artung	Basudevpur	School
34	Jhadeswari p.s.	Artung	Basudevpur	School
35	B.s. vidyapitha artung	Artung	Basudevpur	School
36	Jiraigadi p.s.	Artung	Basudevpur	School
37	Barapur high school	Artung	Basudevpur	School
38	Barapur p.s.	Artung	Basudevpur	School
39	Saraswati sishu vidya mandir, barapur	Artung	Basudevpur	School
40	Aruha p.s.	Aruha	Basudevpur	School
41	Aruha u.p. school	Aruha	Basudevpur	School
42	Aruha g.p. high school	Aruha	Basudevpur	School

District Disaster Management Plan-2019

43	Bania project ps	Aruha	Basudevpur	School
44				School
	Bhagapur p.s.	Aruha	Basudevpur	
45	Gobindabindha p.s.	Aruha	Basudevpur	School
46	Naichhanpur p.s.	Aruha	Basudevpur	School
47	Shyama sundar m.e. school	Aruha	Basudevpur	School
48	Tulamtula nodal u.p. school	Aruha	Basudevpur	School
49	Bamamani tulmtula high school	Aruha	Basudevpur	School
50	Kashiswar sankrit vidyalaya	Aruha	Basudevpur	School
51	Apartipur project u.p.s.	Balimeda	Basudevpur	School
52	Verasahajog h.s.,balimed	Balimeda	Basudevpur	School
53	Balimeda nodal u.p. school	Balimeda	Basudevpur	School
54	Khasarbadi project ps	Balimeda	Basudevpur	School
55	Paikasahi project p.s.	Balimeda	Basudevpur	School
56	Sai sishu vihar, balimed	Balimeda	Basudevpur	School
57	Charibatia u.g.m.e. school	Balimeda	Basudevpur	School
58	Damodarpur project ps	Balimeda	Basudevpur	School
59	Jibanpur project u.p.school	Balimeda	Basudevpur	School
60	Kalidaspur p.s.	Balimeda	Basudevpur	School
61	Chatrapada project ps	Balimeda	Basudevpur	School
62	Kalidaspur majhisahi project p.s.	Balimeda	Basudevpur	School
63	Panpur p.s.	Balimeda	Basudevpur	School
64	Purusottampur p.s.	Balimeda	Basudevpur	School
65	Bada habalisahi p.s.	Balimunda	Basudevpur	School
66	K.s. high school,balimunda	Balimunda	Basudevpur	School
67	Balimunda m.e.school	Balimunda	Basudevpur	School
68	Balimunda p.s.	Balimunda	Basudevpur	School
69	Balimunda chhipadia project ps	Balimunda	Basudevpur	School
70	Charitikira project p.s.	Balimunda	Basudevpur	School
71	Chhenakhia project p.s.	Balimunda	Basudevpur	School
72	Dipiora project u.p.s.	Balimunda	Basudevpur	School
73	Nandapatana project u.p.s.	Balimunda	Basudevpur	School
74	Nandapatana chhipadia project ps	Balimunda	Basudevpur	School
75	Routraypur project ps	Balimunda	Basudevpur	School
76	Sana habalisahi p.s.	Balimunda	Basudevpur	School
77	Panchagharia project p.s.	Balimunda	Basudevpur	School
78	Tentuligadia project p.s.	Balimeda	Basudevpur	School
79	Jagabandhu bidyapitha, barandua	Balimunda	Basudevpur	School

District Disaster Management Plan-2019

80	Laxmi dei nodal u.p. school	Barandua	Basudevpur	School
81	Sri jagannath sanskrit vidyapitha	Barandua	Basudevpur	School
82	Natagadhia project ps	Barandua	Basudevpur	School
83	Bishnubindha project u.p.s.	Barandua	Basudevpur	School
84	Sri aurobindo integral education ce	Barandua	Basudevpur	School
85	Betada nodal u.p. school	Barandua	Basudevpur	School
86	Panchayat high school,betada	Barandua	Basudevpur	School
87	Prasanti sishuvihar, betada	Barandua	Basudevpur	School
88	Devine public school	Barandua	Basudevpur	School
89	Kamini kumari project u.p.s.	Barandua	Basudevpur	School
90	Bibekananda sikhya kendra	Barandua	Basudevpur	School
91	Ratanga p.s.	Barandua	Basudevpur	School
92	Sangrampur project ps	Barandua	Basudevpur	School
93	Bideipur bangalipada u.g.m.e.s	Bideipur	Basudevpur	School
94	Bideipur gadi p.s.	Bideipur	Basudevpur	School
95	Narendra prasad high school	Bideipur	Basudevpur	School
96	Bideipur nodal u.p. school	Bideipur	Basudevpur	School
97	Bideipur pal p.s.	Bideipur	Basudevpur	School
98	Binaba nagar p.s.	Bideipur	Basudevpur	School
99	Mandalapada p.s.	Bideipur	Basudevpur	School
100	Sunamuhin project u.p.s.	Bideipur	Basudevpur	School
101	Upendranath gheri p.s.	Bideipur	Basudevpur	School
102	Badamahara project p.s.	Bideipur	Basudevpur	School
103	Kahnu charan girls u.p. (m.e.)school	Bideipur	Basudevpur	School
104	Sasmalgheri project p.s.	Bideipur	Basudevpur	School
105	Kahnu charan up (me) school	Bideipur	Basudevpur	School
106	K.n. uchha balika bidyalaya	Bideipur	Basudevpur	School
107	Jenapada project p.s.	Bideipur	Basudevpur	School
108	Mannagheri project p.s.	Bideipur	Basudevpur	School
109	Maliksahi proj.p.s	Bideipur	Basudevpur	School
110	Umakanta ucha bidyapith	Bideipur	Basudevpur	School
111	Bahupokhari p.s.	Biras	Basudevpur	School
112	Balapur khas balapur project ps	Biras	Basudevpur	School
113	Biras nodal u.p. school	Biras	Basudevpur	School
114	K.b.d. girls high school	Biras	Basudevpur	School
115	Kansaripur kaligadi pro.u.p.s.	Biras	Basudevpur	School
116	Gadeibindha p.s.	Biras	Basudevpur	School

District Disaster Management Plan-2019

117	Kerasahi p.s.	Biras	Basudevpur	School
118				School
	S.n. m.e. school	Biras	Basudevpur	
119	Sriramgadia project ps	Biras	Basudevpur	School
120	Tambakhandi p.s.	Biras	Basudevpur	School
121	Alabaga p.s.	Bramhanigan	Basudevpur	School
122	Chandia alabaga k.c. m.e.s.	Bramhanigan	Basudevpur	School
123	Chandia p.s.	Bramhanigan	Basudevpur	School
124	Bada muslimsahi project ps	Bramhanigan	Basudevpur	School
125	Bilapanda sahi p.s.	Bramhanigan	Basudevpur	School
126	Baikunthapur project ps	Bramhanigan	Basudevpur	School
127	Bhasahi project ps	Bramhanigan	Basudevpur	School
128	Bhoisahi p.s.	Bramhanigan	Basudevpur	School
129	Brahmanigan high school	Bramhanigan	Basudevpur	School
130	G. D. Nodal u.p.(m.e.) school	Bramhanigan	Basudevpur	School
131	K.beherasahi project p.s.	Bramhanigan	Basudevpur	School
132	Saraswati sishu vidya mandir, bramhanig	Bramhanigan	Basudevpur	School
133	Manmathpur project u.p.s	Bramhanigan	Basudevpur	School
134	B.c. nodal u.p.(m.e) school	Chudamani	Basudevpur	School
135	Chudamani adia p.s.	Chudamani	Basudevpur	School
136	Chudamani harijan p.s.	Chudamani	Basudevpur	School
137	Kinu charan high school, chudamani	Chudamani	Basudevpur	School
138	Chudamani p.s.	Chudamani	Basudevpur	School
139	K. S. M. E. School	Chudamani	Basudevpur	School
140	K.m.b. m.e. bidyapitha	Chudamani	Basudevpur	School
141	Nagendra nath up (me)school	Chudamani	Basudevpur	School
142	Talagheri project ps	Chudamani	Basudevpur	School
143	Kanthisahi project ps	Chudamani	Basudevpur	School
144	Chudamani gopalsahi project p.s.	Chudamani	Basudevpur	School
145	Mahakudsahi project p.s	Chudamani	Basudevpur	School
146	Bishnu sabirti girs high school	Chudamani	Basudevpur	School
147	Radharjuna girls m.e. school	Chudamani	Basudevpur	School
148	Baincha p.s.	Eram	Basudevpur	School
149	D. P. M.e. school	Eram	Basudevpur	School
150	Eram p.s.	Eram	Basudevpur	School
151	Saheed memorial high school,eram			
		Eram	Basudevpur	School

District Disaster Management Plan-2019

152	Swami bibekananda sikshya kend	Eram	Basudevapur	School
153	Vivekananda sikshya kendra	Eram	Basudevapur	School
154	Iswarpur p.s.	Eram	Basudevapur	School
155	Tilada project ps	Eram	Basudevapur	School
156	B. C. High school,ertal	Ertal	Basudevapur	School
157	Ertal feeder l.p. school	Ertal	Basudevapur	School
158	Ertal harijana p.s.	Ertal	Basudevapur	School
159	Mishrasahi project p.s.	Ertal	Basudevapur	School
160	Balika ucha bidyamandir su-ert	Ertal	Basudevapur	School
161	Uashadiha p.p.s	Ertal	Basudevapur	School
162	Zenith english medium school, ertal	Ertal	Basudevapur	School
163	Kinder garten vsk	Ertal	Basudevapur	School
164	Brajanandapur project u.p.s.	Govindpur	Basudevapur	School
165	Kasimalagotha project p.s.	Govindpur	Basudevapur	School
166	Govindpur govt upgraded high school	Govindpur	Basudevapur	School
167	Chirol harijan p.s.	Guagadia	Basudevapur	School
168	Chirol p.s.	Guagadia	Basudevapur	School
169	Binapada m.e.school	Guagadia	Basudevapur	School
170	Guagadia harijan p.s.	Guagadia	Basudevapur	School
171	Guagadia p.s.	Guagadia	Basudevapur	School
172	R.b.v.m. m.e.school	Guagadia	Basudevapur	School
173	Rash bihari vidya mandir, guagadia	Guagadia	Basudevapur	School
174	Binapada dashsahi project p.s.	Guagadia	Basudevapur	School
175	Nirakar high school, binapada	Guagadia	Basudevapur	School
176	Balasaahi project p.s.	Guagadia	Basudevapur	School
177	Kamargan p.s.	Guagadia	Basudevapur	School
178	Talia p.s.	Guagadia	Basudevapur	School
179	Talia u.p. (m.e.) school	Guagadia	Basudevapur	School
180	Mirzapur p.s.	Guagadia	Basudevapur	School
181	Ekdal kurubatia project u.p.s.	Jaganath prasad	Basudevapur	School
182	Chhatrapur p.s.	Jaganath prasad	Basudevapur	School
183	Dadhibamanpur p.s.	Jaganath prasad	Basudevapur	School
184	Sunamuhin project p.s.	Jaganath prasad	Basudevapur	School
185	Bandhasahi project ps	Jaganath prasad	Basudevapur	School
186	Dangamal project p.s.	Jaganath prasad	Basudevapur	School
187	Dasadiha project p.s.	Jaganath prasad	Basudevapur	School
188	Rajani devi high school,jayakrushnapur	Jaganath prasad	Basudevapur	School

District Disaster Management Plan-2019

189	Jayakrushnapur u.g.m.e. school	Jaganath prasad	Basudevpur	School
190	Mishrapur p.s.	Jaganath prasad	Basudevpur	School
191	Patana mishrapur m.e. school	Jaganath prasad	Basudevpur	School
192	Patana mishrapur p.s.	Jaganath prasad	Basudevpur	School
193	Kahuniasahi project p.s.	Jaganath prasad	Basudevpur	School
194	Sri aurovindo integral education, patana mishrapur	Jaganath prasad	Basudevpur	School
195	Bachhada p.s.	Jaganathpur	Basudevpur	School
196	Krushna chandra m.e. school	Jaganathpur	Basudevpur	School
197	Mangalapada p.s.	Jaganathpur	Basudevpur	School
198	Shyam sundar jew h.s.	Jaganathpur	Basudevpur	School
199	Orissa state brigade school	Jaganathpur	Basudevpur	School
200	Bhagaban swain u.p. (m.e)school	Jaganathpur	Basudevpur	School
201	Jagannathpur high school	Jaganathpur	Basudevpur	School
202	Jagannathpur m.e. school	Jaganathpur	Basudevpur	School
203	Jagannathpur p.s.	Jaganathpur	Basudevpur	School
204	Sarangapur p.s.	Jaganathpur	Basudevpur	School
205	Kantagadia maliksahi project ps	Jaganathpur	Basudevpur	School
206	Vibek bharti gyanodaya bidyal	Jaganathpur	Basudevpur	School
207	Radhamohanpur u.g.m.e. school	Jaganathpur	Basudevpur	School
208	Bagada binayakpur p.s.	Kharida binayakpur	Basudevpur	School
209	Bagada dassahi project ps	Kharida binayakpur	Basudevpur	School
210	Kantabania project ps	Kharida binayakpur	Basudevpur	School
211	Maa saraswati sishu mandir, binayakpur	Kharida binayakpur	Basudevpur	School
212	Belasaunlia nodal m.e. school	Kharida binayakpur	Basudevpur	School
213	Belasaunlia gopalsahi project ps	Kharida binayakpur	Basudevpur	School
214	Belasaunlia girls high school	Kharida binayakpur	Basudevpur	School
215	Binayakpur harijan p.s.	Kharida binayakpur	Basudevpur	School
216	Binayakpur m.e. school	Kharida binayakpur	Basudevpur	School
217	Binayakpur p.s.	Kharida binayakpur	Basudevpur	School
218	Panchayat high school,binayakpur	Kharida binayakpur	Basudevpur	School
219	Bahumagheri p.s.	Kishmat krushnapur	Basudevpur	School
220	Jaminikanta u.g.m.e. school	Kishmat krushnapur	Basudevpur	School
221	Kismat krushnapur m.e. (u.p.)school	Kishmat krushnapur	Basudevpur	School

District Disaster Management Plan-2019

222				School
	Kismat krushnapur p.s.	Kishmat krushnapur	Basudevpur	
223	Nalabanka project ps	Kishmat krushnapur	Basudevpur	School
224	Nanda jhalia project p.s.	Kishmat krushnapur	Basudevpur	School
225	Balisahi project p.s.	Kishmat krushnapur	Basudevpur	School
226	Charipokharia project p.s.	Kishmat krushnapur	Basudevpur	School
227	Purbapalli project p.s.	Kishmat krushnapur	Basudevpur	School
228	Kshetrabasi ucha bidyapitha	Kishmat krushnapur	Basudevpur	School
229	Sanatan saraswati high school	Kishmat krushnapur	Basudevpur	School
230	Anatira project p.s.	Kumarpur	Basudevpur	School
231	Kantipur project u.p.s.	Kumarpur	Basudevpur	School
232	Kumarpur upgrade high school	Kumarpur	Basudevpur	School
233	Bhaluachuha project p.s.	Kumarpur	Basudevpur	School
234	Ajodhya fakirpur p.s.	Laxmidaspur	Basudevpur	School
235	Ajodhya project u.p.s.	Laxmidaspur	Basudevpur	School
236	Narayana chandra nodal u.p.s.	Laxmidaspur	Basudevpur	School
237	Khedualpur project ps	Laxmidaspur	Basudevpur	School
238	Kshempur p.s.	Laxmidaspur	Basudevpur	School
239	Govinda prasad m.e.school	Laxmidaspur	Basudevpur	School
240	Laxmidaspur p.s.	Laxmidaspur	Basudevpur	School
241	S.k. high school,matipaka	Laxmidaspur	Basudevpur	School
242	Nuhass residential p.s.	Balimeda	Basudevpur	School
243	Ramachandrapur project.u.p.s.	Laxmidaspur	Basudevpur	School
244	Sandhagada project u.p.s.	Laxmidaspur	Basudevpur	School
245	Sribatsapur p.s.	Laxmidaspur	Basudevpur	School
246	Urunia kuruda p.s.	Lunga	Basudevpur	School
247	Badakiari project u.p.s.	Lunga	Basudevpur	School
248	Ekadashi m.e. school	Lunga	Basudevpur	School
249	Sridhar ekadashi high school,lunga	Lunga	Basudevpur	School
250	Lunga p.s.	Lunga	Basudevpur	School
251	Urunia u.g.m.e. school	Lunga	Basudevpur	School
252	Maujudi project p.s.	Lunga	Basudevpur	School
253	Balarampur u.p.s.	Naikanidihi	Basudevpur	School
254	Kalipur p.s.	Naikanidihi	Basudevpur	School
255	Garudeswar nodal u.p. school.	Naikanidihi	Basudevpur	School
256	Karanjadia high school	Naikanidihi	Basudevpur	School
257	Karanjadia majhisahi project ps	Naikanidihi	Basudevpur	School
258	Khedualpur p.s.	Naikanidihi	Basudevpur	School
259	Mallikadeipur p.s.	Naikanidihi	Basudevpur	School
260	Mohan prasad m.e. school	Naikanidihi	Basudevpur	School

District Disaster Management Plan-2019

261	Nilakantheswar tol	Naikanidihi	Basudevapur	School
262				School
	Tala mallikadeipur project ps	Naikanidihi	Basudevapur	
263	Balighai project p.s.	Naikanidihi	Basudevapur	School
264	Vivekananda sikshya kendra	Naikanidihi	Basudevapur	School
265	Naikanidihi project ups.	Naikanidihi	Basudevapur	School
266	Bharatiya bidya nketan	Naikanidihi	Basudevapur	School
267	Mahabir girls high school	Naikanidihi	Basudevapur	School
268	Bada chandrabhanapur project u.p.s.	Narasingpur	Basudevapur	School
269	Jayapur p.s.	Narasingpur	Basudevapur	School
270	Kalidaspur project u.p.s.	Narasingpur	Basudevapur	School
271	Kamargadia p.s.	Narasingpur	Basudevapur	School
272	Makhalpur p.s.	Narasingpur	Basudevapur	School
273	Narasinghpur high school	Narasingpur	Basudevapur	School
274	Narasinghpur u.p.(m.e) school	Narasingpur	Basudevapur	School
275	Bhoisahi project p.s.	Narasingpur	Basudevapur	School
276	Samia chaka p.s.	Narasingpur	Basudevapur	School
277	Bhatapada p.s.	Nuagan	Basudevapur	School
278	Nuagan harijan p.s.	Nuagan	Basudevapur	School
279	Nuagan u.g.m.e. school	Nuagan	Basudevapur	School
280	Raghunath jew sanskrit vidyalaya	Nuagan	Basudevapur	School
281	Nuagan harijan m.e.school	Nuagan	Basudevapur	School
282	Rama chandra high school,nuagan	Nuagan	Basudevapur	School
283	Maa param baishnabi high schoo	Nuagan	Basudevapur	School
284	Uhad u.g.m.e. school	Nuagan	Basudevapur	School
285	Mohanpur p.s.	Padhuan	Basudevapur	School
286	Muladihi project u.p.s.	Padhuan	Basudevapur	School
287	Ambagadi project u.p.s.	Padhuan	Basudevapur	School
288	Kalandi charan sanskrit vidyalaya	Padhuan	Basudevapur	School
289	Padhuan harijan p.s.	Padhuan	Basudevapur	School
290	Padhuan kumarpur high school	Padhuan	Basudevapur	School
291	Padhuan kumarpur up (me)school	Padhuan	Basudevapur	School
292	Padhuan p.s.	Padhuan	Basudevapur	School
293	Sarapokhari adi project u.p.s.	Padhuan	Basudevapur	School
294	Katuniadi project ps	Padhuan	Basudevapur	School
295	Kapagadia p.s.	Padmapur	Basudevapur	School

District Disaster Management Plan-2019

296	Bada agapur project u.p.s.	Padmapur	Basudevpur	School
297				School
	J.k. high school, padmapur	Padmapur	Basudevpur	
298	Krupasindhu vidyamandir	Padmapur	Basudevpur	School
299	Melaksahi p.s.	Padmapur	Basudevpur	School
300	Padmapur p.s.	Padmapur	Basudevpur	School
301	Patana padmapur p.s.	Padmapur	Basudevpur	School
302	Sanagapur p.s.	Padmapur	Basudevpur	School
303	Sartarpur p.s.	Padmapur	Basudevpur	School
304	Upendra nath m.e. school	Padmapur	Basudevpur	School
305	Malatidevi girls high school	Padmapur	Basudevpur	School
306	Rukunadeipur project u.p.school	Padmapur	Basudevpur	School
307	Bada machhuaghai project ps	Rajagharpokhari	Basudevpur	School
308	Binadanda p.s.	Rajagharpokhari	Basudevpur	School
309	Gadala p.s.	Rajagharpokhari	Basudevpur	School
310	Yudhisthira m.e. school	Rajagharpokhari	Basudevpur	School
311	Laxmiprasad p.s.	Rajagharpokhari	Basudevpur	School
312	Raipur project u.p.s.	Rajagharpokhari	Basudevpur	School
313	K.c. nodal vidyapitha	Rajagharpokhari	Basudevpur	School
314	Rajagharpokhari high school	Rajagharpokhari	Basudevpur	School
315	Saraswati sishu vidya mandir	Rajagharpokhari	Basudevpur	School
316	Sanakurubatia project p.s.	Rajagharpokhari	Basudevpur	School
317	Sanamachhuaghai project ps	Rajagharpokhari	Basudevpur	School
318	Bhanjasahi p.s.	Sankrushnapur	Basudevpur	School
319	Binapani project u.p.school	Sankrushnapur	Basudevpur	School
320	Gadi p.s.	Sankrushnapur	Basudevpur	School
321	K.k.g.p. high school, chandimal	Sankrushnapur	Basudevpur	School
322	Madhusudan nodal u.p.s.	Sankrushnapur	Basudevpur	School
323	Parapokhari project u.p.s.	Sankrushnapur	Basudevpur	School
324	Palasahi project p.s.	Sankrushnapur	Basudevpur	School
325	Jawahar navodaya vidyala	Sankrushnapur	Basudevpur	School
326	Dindachandi project p.s.	Sankrushnapur	Basudevpur	School
327	Jagannathi p.s.	Sudarsanpur	Basudevpur	School
328	Julia high school	Sudarsanpur	Basudevpur	School
329	S.s.j.s. nodal u.p. school	Sudarsanpur	Basudevpur	School
330	Suan harijan p.s.	Sudarsanpur	Basudevpur	School
331	Adarmani girls high school	Sudarsanpur	Basudevpur	School
332	Afula miriga p.s.	Sudarsanpur	Basudevpur	School
333	Sudarsanpur u.g.m.e.school	Sudarsanpur	Basudevpur	School
334	Matigadia behera sahi pro. P.s	Sudarsanpur	Basudevpur	School

District Disaster Management Plan-2019

335	Panchayat girls high school	Sudarsanpur	Basudevpur	School
336	Saraswati sishu vidyamandir, machhahat squire	Sudarsanpur	Basudevpur	School
337	Kalyanpur p.s.	Sugo	Basudevpur	School
338	Kanjikhia p.s.	Sugo	Basudevpur	School
339	Kusunibindha p.s.	Sugo	Basudevpur	School
340	Sugo high school,sugo	Sugo	Basudevpur	School
341	Sugo m.e. school	Sugo	Basudevpur	School
342	Sugo p.s.	Sugo	Basudevpur	School
343	Sugo munipada project p.s.	Sugo	Basudevpur	School
344	Sugo patana nodal u.p. school	Sugo	Basudevpur	School
345	Makareswar nodal u.p. school	Ambaroli	Bhadrak	School
346	Ostia project p.s.	Ambaroli	Bhadrak	School
347	Gyanapitha sanskrit toll	Ambaroli	Bhadrak	School
348	Rameswar jew p.s.	Ambaroli	Bhadrak	School
349	Talanga high school	Ambaroli	Bhadrak	School
350	Talanga nodal u.p. school	Ambaroli	Bhadrak	School
351	Jhatia adibasisahi new pro.p.s	Ambaroli	Bhadrak	School
352	Sijugadia project p.s.	Ambaroli	Bhadrak	School
353	Andhaipally high school	Andhaipally	Bhadrak	School
354	Andhaipally nodal u.p. school	Andhaipally	Bhadrak	School
355	Khanabari u.g.m.e. school	Andhaipally	Bhadrak	School
356	Minatidevi girls high school	Andhaipally	Bhadrak	School
357	Singada p.s.	Andhaipally	Bhadrak	School
358	Maliksahi project p.s.	Arnapal	Bhadrak	School
359	Tarini high school	Arnapal	Bhadrak	School
360	Bhaktiberhampur project u.p.s.	Arnapal	Bhadrak	School
361	Deulapal project p.s.	Arnapal	Bhadrak	School
362	Ankapada p.s.	Arnapal	Bhadrak	School
363	Rajmukundapur u.g.m.e. school	Arnapal	Bhadrak	School
364	Rajualibindha u.p.s.	Arnapal	Bhadrak	School
365	Routsahi p.s.	Arnapal	Bhadrak	School
366	Beherasahi project p.s.	Arnapal	Bhadrak	School
367	Susua u.g.m.e. school	Arnapal	Bhadrak	School
368	Bahudarada high school	Bahudarada	Bhadrak	School
369	Bahudarada nodal u.p. school	Bahudarada	Bhadrak	School
370	Saptasahi p.s.	Bahudarada	Bhadrak	School
371	Belamala project p.s.	Bahudarada	Bhadrak	School
372	Madrasa quddusia habibia	Bahudarada	Bhadrak	School
373	Bandhagaon high school	Bandhagaon	Bhadrak	School

District Disaster Management Plan-2019

374	Bandhagaon nodal u.p.s.	Bandhagaon	Bhadrak	School
375				School
	Talasaahi project u.p.s.	Bandhagaon	Bhadrak	
376	Badabholia project p.s	Geltua	Bhadrak	School
377	Racy convent school, bhandagaon	Bandhagaon	Bhadrak	School
378	Kalidaspur u.g.m.e. school	Bandhagaon	Bhadrak	School
379	Panchapada p.s.	Bandhagaon	Bhadrak	School
380	Sri jagannath u.p (m.e) school	Bandhagaon	Bhadrak	School
381	Bania m.e. school	Bania	Bhadrak	School
382	Bania p.s.	Bania	Bhadrak	School
383	Bania high school	Bania	Bhadrak	School
384	Beleisahi nathasahi pro. P.s.	Bania	Bhadrak	School
385	Saraswati sishu mandir	Bania	Bhadrak	School
386	Bhagabansuni project u.p.s.	Bania	Bhadrak	School
387	Pedasahi project p.s.	Bania	Bhadrak	School
388	Pakalasaahi project p.s.	Bania	Bhadrak	School
389	Nachhipur project u.p.s.	Bania	Bhadrak	School
390	Swainsahi project p.s.	Bania	Bhadrak	School
391	Chapundia p.s.	Bania	Bhadrak	School
392	Saragadia u.g.m.e. school	Bania	Bhadrak	School
393	B.j. high school, banitia	Banitia	Bhadrak	School
394	Banitia muktapadi p.s.	Banitia	Bhadrak	School
395	Banitia nodal u.p. school	Banitia	Bhadrak	School
396	Saraswati sishu vidya mandir, banitia	Banitia	Bhadrak	School
397	Jayarampur p.s.	Banitia	Bhadrak	School
398	Jayarampur m.e. school	Banitia	Bhadrak	School
399	Kudiamal p.s.	Banitia	Bhadrak	School
400	Sri durga m.e. school	Banitia	Bhadrak	School
401	Nalgara nodal u.p. school	Banitia	Bhadrak	School
402	R.k. jew high school, nalagara	Banitia	Bhadrak	School
403	Tigiria harijansahi project ps	Banitia	Bhadrak	School
404	Bental u.g.m.e. school	Bental	Bhadrak	School
405	Bhabanibindha project u.p.s.	Bental	Bhadrak	School
406	Pujaosta project p.s.	Bental	Bhadrak	School
407	R.c.chack bental p.s	Bental	Bhadrak	School
408	Gopalbindha u.g.m.e. school	Bental	Bhadrak	School
409	Kashalpur	Bental	Bhadrak	School
410	Jaya jagannath godabaribshahajog high school	Bental	Bhadrak	School
411	Jagannathpur p.s.	Bental	Bhadrak	School
412	Saraswati sishu vidya mandir,	Bental	Bhadrak	School

District Disaster Management Plan-2019

	keshpur			
413	Panibhandar p.s.	Bental	Bhadrak	School
414	Panichhatra project p.s.	Betara	Bhadrak	School
415	K.m.m.s. high school,birapada	Betara	Bhadrak	School
416	R.n. betara nodal u.p. school	Betara	Bhadrak	School
417	Abhina sundar school for the blind, betara	Betara	Bhadrak	School
418	Biripada nodal u.p. school	Betara	Bhadrak	School
419	Harachandi p.s.	Betara	Bhadrak	School
420	Kalahandia u.g.m.e.school	Betara	Bhadrak	School
421	Mulagan p.s.	Betara	Bhadrak	School
422	Anantapur p.s.	Bishnupur bindha	Bhadrak	School
423	Bishnupur bindha p.s.	Bishnupur bindha	Bhadrak	School
424	Bishnupur bindha urdu p.s.	Bishnupur bindha	Bhadrak	School
425	Aurobinda pragma sikhya kendra	Bishnupur bindha	Bhadrak	School
426	Ananda bazar high school	Bishnupur bindha	Bhadrak	School
427	Ananda bazar u.p.school	Bishnupur bindha	Bhadrak	School
428	Lenkasahi p.s.	Bishnupur bindha	Bhadrak	School
429	United public school,ananda bazar	Bishnupur bindha	Bhadrak	School
430	Ganjamal p.s.	Bishnupur bindha	Bhadrak	School
431	Bhabagrahi pati m.e. school	Bishnupur bindha	Bhadrak	School
432	Saraswati sishu vidya mandir,arnapal	Bishnupur bindha	Bhadrak	School
433	Okara high school, arnapal	Bishnupur bindha	Bhadrak	School
434	Okara p.s.	Bishnupur bindha	Bhadrak	School
435	Baranga nodal m.e.(u.p.) school	Brahmapur	Bhadrak	School
436	Bhattatira project p.s.	Brahmapur	Bhadrak	School
437	Brahmapur high school	Brahmapur	Bhadrak	School
438	Brahmapur nodal u.p. school	Brahmapur	Bhadrak	School
439	Kundibag p.s.	Brahmapur	Bhadrak	School
440	Padmapur project u.p.s.	Brahmapur	Bhadrak	School
441	Carmel school	Brahmapur	Bhadrak	School
442	Utkalmani gopabandhu girls h.s.	Brahmapur	Bhadrak	School
443	Madanmohan dav public school	Brahmapur	Bhadrak	School
444	Mahabir andha muka badhira p.s.	Erein	Bhadrak	School
445	Marapur p.s.	Brahmapur	Bhadrak	School
446	Taragan p.s.	Brahmapur	Bhadrak	School
447	Chandigaon high school	Chandigaon	Bhadrak	School
448	Chandigaon p.s.	Chandigaon	Bhadrak	School
449	Chandigaon u.p.(m.e.)school	Chandigaon	Bhadrak	School

District Disaster Management Plan-2019

450	Saraswati sishu vidya mandir, chandigaon	Chandigaon	Bhadrak	School
451	Maa saraswati sishu vidya mandir, chandigaon	Chandigaon	Bhadrak	School
452	Kodabaruan u.g.m.e. school	Chandigaon	Bhadrak	School
453	Nectar public school,khetrapal	Chandigaon	Bhadrak	School
454	Pallishree girls high school	Chandigaon	Bhadrak	School
455	Kodagambhir p.s.	Chandigaon	Bhadrak	School
456	Baulimani m.e.school	Chandigaon	Bhadrak	School
457	Kshirasahi nodal u.p. school	Chandigaon	Bhadrak	School
458	Kshireswar p.s.	Chandigaon	Bhadrak	School
459	Pagad u.g.m.e. school	Chandigaon	Bhadrak	School
460	Nandeidiha project p.s.	Chandigaon	Bhadrak	School
461	Palli nodal u.p. school	Chandigaon	Bhadrak	School
462	Anchalik sahajog sanskrit bidyapith	Chandigaon	Bhadrak	School
463	Janumanja sahi p.s.	Charampa	Bhadrak	School
464	Baghamara project p.s.	Charampa	Bhadrak	School
465	Aryabhata bidya nketan	Charampa	Bhadrak	School
466	Thorda project u.p.s.	Charampa	Bhadrak	School
467	Chadheya n.pur nodal u.p.school	Daisinga	Bhadrak	School
468	Chadheya p.s.	Daisinga	Bhadrak	School
469	Bhimpur p.s.	Daisinga	Bhadrak	School
470	Daisinga p.s.	Daisinga	Bhadrak	School
471	Daisinga u.p.(m.e.) school	Daisinga	Bhadrak	School
472	Chakradhar dixit u.p. (me)schoo	Daisinga	Bhadrak	School
473	Kshetramani girls high school	Daisinga	Bhadrak	School
474	Subarneswar p.s.	Daisinga	Bhadrak	School
475	Dhanka gadhia project p.s.	Daisinga	Bhadrak	School
476	Panchagochhia project p.s.	Daisinga	Bhadrak	School
477	Amrutamanohi p.s.	Erada	Bhadrak	School
478	Basuapada p.s.	Erada	Bhadrak	School
479	Nalabanka p.s.	Erada	Bhadrak	School
480	Padmabati high school,erada	Erada	Bhadrak	School
481	Pitambar nodal u.p. school	Erada	Bhadrak	School
482	Erein u.g.m.e.school	Erein	Bhadrak	School
483	Patharadi p.s.	Erein	Bhadrak	School
484	Govt. Upgraded high school,chunati	Erein	Bhadrak	School
485	Bisanikharida dasasahi p.p.s.	Erein	Bhadrak	School
486	Khandiabazar adibasisahi p.p.s	Erein	Bhadrak	School

District Disaster Management Plan-2019

487	Happy home school	Erein	Bhadrak	School
488	Sri aurobinda purnanga sikhya kendr	Erein	Bhadrak	School
489	Saishree sishu vidya mandir,erein	Erein	Bhadrak	School
490	Centre for rehabilitation services	Erein	Bhadrak	School
491	Madrassa gulshan e beherami	Erein	Bhadrak	School
492	Hamirbindha project p.s.	Erein	Bhadrak	School
493	Apj international school	Erein	Bhadrak	School
494	Kuntala p.s.	Erein	Bhadrak	School
495	Parasinga project p.s.	Erein	Bhadrak	School
496	Gokhapada project u.p.s.	Gelpur	Bhadrak	School
497	Bapujee high school	Gelpur	Bhadrak	School
498	Jyothi convent school	Gelpur	Bhadrak	School
499	Nalanga u.g.m.e. school	Gelpur	Bhadrak	School
500	Bapujee nodal u.p.school	Gelpur	Bhadrak	School
501	Adarsh english medium school	Gelpur	Bhadrak	School
502	Saraswati sishu bidya mandir	Gelpur	Bhadrak	School
503	Royal international school	Gelpur	Bhadrak	School
504	Royal residential high school	Gelpur	Bhadrak	School
505	S.b.d. intenational school	Gelpur	Bhadrak	School
506	Nri international school	Gelpur	Bhadrak	School
507	Ashamani nodal u.p. school	Geltua	Bhadrak	School
508	Harihara nodal u.p.school	Geltua	Bhadrak	School
509	G.p. high school,geltua	Geltua	Bhadrak	School
510	New adibasi colony project p.s	Geltua	Bhadrak	School
511	Padanayakani adibasi sahi project p.s.	Geltua	Bhadrak	School
512	Jahata p.s.	Geltua	Bhadrak	School
513	Jalanga nodal u.p.school	Geltua	Bhadrak	School
514	Ranapada pups	Geltua	Bhadrak	School
515	Bada adivasisahi project p.s.	Geltua	Bhadrak	School
516	U.n. high school, jalanga	Geltua	Bhadrak	School
517	Aurobindo purnaga sikshya kendra, jahata	Geltua	Bhadrak	School
518	Urmila saraswati sishu mandir,jalanga	Geltua	Bhadrak	School
519	Kuapada p.s.	Geltua	Bhadrak	School
520	Dandi sahi p.s.	Gujidarada	Bhadrak	School
521	Gujidarada feeder p.s.	Gujidarada	Bhadrak	School

District Disaster Management Plan-2019

522	Gujidarada high school	Gujidarada	Bhadrak	School
523				School
	Gujidarada m.e.school	Gujidarada	Bhadrak	
524	Gujidarada urdu girls p.s.	Gujidarada	Bhadrak	School
525	Kamalpur urdu project u.p.s.	Gujidarada	Bhadrak	School
526	Madrasa gulshan e bogdad	Gujidarada	Bhadrak	School
527	Mahboob nagar urdu p.s.	Gujidarada	Bhadrak	School
528	Mira mohallah urdu p.s.	Gujidarada	Bhadrak	School
529	Mirapatana p.s.	Gujidarada	Bhadrak	School
530	Nuapatna project u.p.s.	Gujidarada	Bhadrak	School
531	Bahadalpur p.s.	Jagadapur	Bhadrak	School
532	Kantakabi high school	Jagadapur	Bhadrak	School
533	Kantakabi m.e.school	Jagadapur	Bhadrak	School
534	Balanta p.s.	Jagadapur	Bhadrak	School
535	Manmohan m.e.school	Jagadapur	Bhadrak	School
536	Chudangapur p.s.	Jagadapur	Bhadrak	School
537	Jagadapur u.g.m.e. school	Jagadapur	Bhadrak	School
538	Panchanan project p.s.	Jagadapur	Bhadrak	School
539	Sarasatia p.s.	Jagadapur	Bhadrak	School
540	Tagira p.s.	Jagadapur	Bhadrak	School
541	Tagira u.p.(m.e.) school	Jagadapur	Bhadrak	School
542	Tagira uchha vidyapitha	Jagadapur	Bhadrak	School
543	Maa saraswati sishu bidya mandir,ranital	Jagadapur	Bhadrak	School
544	Balabhadrapur nodal u.p.s.	Kalai	Bhadrak	School
545	Oltunga p.s.	Kalai	Bhadrak	School
546	Rasikbaj project p.s.	Kalai	Bhadrak	School
547	Balajitpada u.g.m.e.school	Kalai	Bhadrak	School
548	Bibhutipur p.s.	Kalai	Bhadrak	School
549	Chunida u.g.m.e.school	Kalai	Bhadrak	School
550	Kshetrabasi high school,chunida	Kalai	Bhadrak	School
551	Mangalapada m.e. school	Kalai	Bhadrak	School
552	Sundargadia p.s.	Kalai	Bhadrak	School
553	Kalai nodal u.p. school	Kalai	Bhadrak	School
554	Kalai u.g.m.e.school	Kalai	Bhadrak	School
555	Kantapada nodal u.p. school	Kalai	Bhadrak	School
556	Khantagadia p.s.	Kalai	Bhadrak	School
557	Mallicksahi project p.s.	Kalai	Bhadrak	School
558	Edadei project u.p.s.	Kaupur	Bhadrak	School
559	Jiragambhira project p.s.	Kaupur	Bhadrak	School

District Disaster Management Plan-2019

560	Dadhikeswar high school	Kaupur	Bhadrak	School
561	Baidyanath nodal u.p. (m.e.)school	Kaupur	Bhadrak	School
562	Biswalsahi project u.p.s.	Kaupur	Bhadrak	School
563	Kaupur high school	Daisinga	Bhadrak	School
564	Kaupur nodal u.p. school	Kaupur	Bhadrak	School
565	Tumbhapadi p.s.	Kaupur	Bhadrak	School
566	Patana project p.s.	Kaupur	Bhadrak	School
567	Muktadihi project p.s.	Kaupur	Bhadrak	School
568	Saraswati sishu bidya mandir, kaupur	Kaupur	Bhadrak	School
569	Kshetramani m.e. school	Kaupur	Bhadrak	School
570	Kurusinga p.s.	Kaupur	Bhadrak	School
571	R.g.patana u.g.m.e. school	Kaupur	Bhadrak	School
572	A.p.m.n. girls high school	Kaupur	Bhadrak	School
573	Sirapur project p.s.	Kaupur	Bhadrak	School
574	Harisankarpur u.g.m.e.school	Kedarpur	Bhadrak	School
575	Jitanaga project u.p.s.	Kedarpur	Bhadrak	School
576	Kedarpur p.s.	Kedarpur	Bhadrak	School
577	Barabhag sasan project p.s.	Kedarpur	Bhadrak	School
578	Balibil p.s.	Kedarpur	Bhadrak	School
579	Ganjeibadi p.s.	Kedarpur	Bhadrak	School
580	Kartikeswar u.p.(m.e.) school	Kedarpur	Bhadrak	School
581	Kartikeswar high school	Kedarpur	Bhadrak	School
582	Serapur p.s.	Kedarpur	Bhadrak	School
583	Aharpada p.s.	Khandatada	Bhadrak	School
584	Bhadrakali u.p.(m.e.) school	Khandatada	Bhadrak	School
585	Vivekananda english medium school,aharpada	Gujidarada	Bhadrak	School
586	Bijegangadharpur u.g.me school	Khandatada	Bhadrak	School
587	Belda u.g.m.e. school	Khandatada	Bhadrak	School
588	Khandatara nodal u.p. school	Khandatada	Bhadrak	School
589	Madrasa habibia umeriya	Khandatada	Bhadrak	School
590	Khandatara high school	Khandatada	Bhadrak	School
591	Bhadrakali high school	Khandatada	Bhadrak	School
592	Raghupatibindha p.s.	Khandatada	Bhadrak	School
593	Madrasa habibia quddusia	Khandatada	Bhadrak	School
594	Satabhauni ucha bidyapitha	Korkora	Bhadrak	School
595	Elakha project u.p.s.	Korkora	Bhadrak	School
596	Adarsha haripur p.s.	Korkora	Bhadrak	School
597	Haripur p.s.	Korkora	Bhadrak	School

District Disaster Management Plan-2019

598	Kartikeswar p.s.	Korkora	Bhadrak	School
599				School
	Korkora nodal u.p.school	Korkora	Bhadrak	
600	Korkora nuasahu h.sahi project p.s.	Korkora	Bhadrak	School
601	Podadiha sridhar pur p.s.	Korkora	Bhadrak	School
602	Badakhuasahi project p.s.	Korkora	Bhadrak	School
603	Saraswati sishu bidya manir	Korkora	Bhadrak	School
604	Bhattapur p.s.	Korkora	Bhadrak	School
605	Chandiapada nodal u.p.school	Korkora	Bhadrak	School
606	Langudi p.s.	Korkora	Bhadrak	School
607	Mahadev sahi pups	Korkora	Bhadrak	School
608	Jivaram vidyapitha nodal u.p. school	Korkora	Bhadrak	School
609	Tihidi project ups	Korkora	Bhadrak	School
610	Govindapur project u. P.s.	Olanga	Bhadrak	School
611	Olanga nodal u.p. school	Olanga	Bhadrak	School
612	G.p. high school,olang	Olanga	Bhadrak	School
613	Neula adibasisahi project p.s.	Olanga	Bhadrak	School
614	Aurobindo purnanga sikhya kendra, o	Olanga	Bhadrak	School
615	Saramanga p.s.	Olanga	Bhadrak	School
616	Saratola p.s.	Olanga	Bhadrak	School
617	Jagulai up school	Olanga	Bhadrak	School
618	Asura p.s.	Rahanja	Bhadrak	School
619	Asura u.p.(m.e) school	Rahanja	Bhadrak	School
620	Tishalpur project u.p.(m.e.) school	Rahanja	Bhadrak	School
621	Baisasahi p.s.	Rahanja	Bhadrak	School
622	Biswanathpur p.s.	Rahanja	Bhadrak	School
623	Rahanja p.s.	Rahanja	Bhadrak	School
624	Ranitalaw high school	Rahanja	Bhadrak	School
625	Srinibash m.e. school	Rahanja	Bhadrak	School
626	Ranital adivasisahi project p.s., ranital	Rahanja	Bhadrak	School
627	Saraswati sishu vidya mandir,rahanja	Rahanja	Bhadrak	School
628	Keshpur p.s.	Rambhila	Bhadrak	School
629	Jagannath m.e. school	Rambhila	Bhadrak	School
630	Aradipada p.s.	Rambhila	Bhadrak	School
631	Rambhila high school,rambhila	Rambhila	Bhadrak	School
632	Binapani nodal u.p. school	Rambhila	Bhadrak	School

District Disaster Management Plan-2019

633	Masinaproject p.s.	Rambhila	Bhadrak	School
634	Saraswati sishu vidya mandir,rambhila	Rambhila	Bhadrak	School
635	Kuamara project ups	Rambhila	Bhadrak	School
636	Sushiladeipur p.s.	Rambhila	Bhadrak	School
637	Gopinath m.e.school	Rambhila	Bhadrak	School
638	Amaragadhia p.s.	Randia	Bhadrak	School
639	Barapada nodal u.p. school	Randia	Bhadrak	School
640	D.a.s. high school,barapada	Randia	Bhadrak	School
641	Katuni project p.s.	Randia	Bhadrak	School
642	Saraswati sishu bidya mandir, barapada	Randia	Bhadrak	School
643	Saraswati vidya vihar, barapada	Randia	Bhadrak	School
644	Baudpur project u.p.s.	Randia	Bhadrak	School
645	Koranta p.s.	Randia	Bhadrak	School
646	Chengagadhia p.s.	Randia	Bhadrak	School
647	Ogalpur project p.s.	Randia	Bhadrak	School
648	Badala gadhia p.s.	Randia	Bhadrak	School
649	Charigharia project ups	Randia	Bhadrak	School
650	G.p. high school,randia	Randia	Bhadrak	School
651	Rameswar m.e. school	Randia	Bhadrak	School
652	Rameswar p.s.	Randia	Bhadrak	School
653	Sahadasuni m.e.school	Randia	Bhadrak	School
654	Durga prasad saraf vidyapeeth	Randia	Bhadrak	School
655	Leprosy colony project p.s.	Randia	Bhadrak	School
656	Rankanidhi deaf and dumb vidyalaya	Randia	Bhadrak	School
657	Sukanalia project p.s.	Randia	Bhadrak	School
658	Arya english medium school	Randia	Bhadrak	School
659	Atto u.g.m.e. school	Sabarang	Bhadrak	School
660	Kodandapur p.s.	Sabarang	Bhadrak	School
661	Goramati u.g.m.e. school	Sabarang	Bhadrak	School
662	Nuasahi p.s.	Sabarang	Bhadrak	School
663	Badagopalsahi p.s.	Sabarang	Bhadrak	School
664	N.d.m. m.e. school	Sabarang	Bhadrak	School
665	Sabarang high school	Sabarang	Bhadrak	School
666	Sabarang p.s.	Sabarang	Bhadrak	School
667	Sabarang urdu p.s.	Sabarang	Bhadrak	School
668	Baijenasahi project p.s.	Sabarang	Bhadrak	School
669	Sabarang girls high school,sabarang	Sabarang	Bhadrak	School

District Disaster Management Plan-2019

670	Saraswati shishu mandir sabarang			
		Sabarang	Bhadrak	School
671				School
	Toranapada pups	Sabarang	Bhadrak	
672	Sahada p.s.	Sahada	Bhadrak	School
673	Dharamsaran bindha p.s.	Sahada	Bhadrak	School
674	Lalaji high school,sahada	Sahada	Bhadrak	School
675	Laljee m.e. school	Sahada	Bhadrak	School
676	Chakapur u.g.m.e.school	Sahada	Bhadrak	School
677	Haripur u.g.m.e. school	Sahada	Bhadrak	School
678	Haripur maliksahi p.s.	Sahada	Bhadrak	School
679	Sahada harijan dolagobinda nodal u.p. school	Sahada	Bhadrak	School
680	Madhiasahi jagulichhanda p.p.s	Sahada	Bhadrak	School
681	Sanandapur sevashram	Sahada	Bhadrak	School
682	Balidas sahi project p.s.	Sahada	Bhadrak	School
683	U.n. ucha bidyapitha, sahada	Sahada	Bhadrak	School
684	Laxmi narayan public school	Sabarang	Bhadrak	School
685	Samian project u.p.s.	Sahada	Bhadrak	School
686	Angaragadia p.s.	Balipokhari	Bhandaripokhar i	School
687	Balipokhari p.s.	Balipokhari	Bhandaripokhar i	School
688	Paramanandapur nodal u.p.s.	Balipokhari	Bhandaripokhar i	School
689	S.d.j. high school,balipokhari	Balipokhari	Bhandaripokhar i	School
690	Jagannath prasad high school,akhuapada	Balipokhari	Bhandaripokhar i	School
691	Jagananthprasad nodal u.p.s.	Balipokhari	Bhandaripokhar i	School
692	Korakora u.g.m.e.school	Balipokhari	Bhandaripokhar i	School
693	Kumbharia nodal u.p. school	Balipokhari	Bhandaripokhar i	School
694	Nuasahi project p.s.	Balipokhari	Bhandaripokhar i	School
695	Nalakula project p.s.	Balipokhari	Bhandaripokhar i	School
696	Kimbharia project p.s.	Nerada	Bhandaripokhar i	School
697	Mantapur p.s.	Balipokhari	Bhandaripokhar	School

District Disaster Management Plan-2019

			i	
698	Korakora panasa p.s.	Balipokhari	Bhandaripokhari	School
699	Chingudipur nodal u.p. school	Bishnupur	Bhandaripokhari	School
700	Jagannath ucha bidyapitha, chingudipur	Bishnupur	Bhandaripokhari	School
701	Badarampur p.s.	Bishnupur	Bhandaripokhari	School
702	Bishnupur u.g.m.e. school	Bishnupur	Bhandaripokhari	School
703	A.s.v.g. asram	Bishnupur	Bhandaripokhari	School
704	Gopalpur p.s.	Bishnupur	Bhandaripokhari	School
705	Jagannathpur p.s.	Bishnupur	Bhandaripokhari	School
706	Mirhasanpur nodal u.p.school	Bishnupur	Bhandaripokhari	School
707	Bayanbanapur u.g.m.e.school	Dakhinabad	Bhandaripokhari	School
708	Chandrabhanapur p.s.	Dakhinabad	Bhandaripokhari	School
709	Haramani girls high school, b.pokhari	Dakhinabad	Bhandaripokhari	School
710	Bhandaripokhari high school, b.pokhari	Dakhinabad	Bhandaripokhari	School
711	Palada govt. M.e. school	Dakhinabad	Bhandaripokhari	School
712	J.n. public school	Dakhinabad	Bhandaripokhari	School
713	Sarda bidya mandir	Dakhinabad	Bhandaripokhari	School
714	Fatepur p.s.	Dakhinabad	Bhandaripokhari	School
715	Manoharpur project u.p.s.	Dakhinabad	Bhandaripokhari	School
716	Sasan(kaharapokhari) p.s.	Dakhinabad	Bhandaripokhari	School
717	Talapada project p.s.	Dakhinabad	Bhandaripokhari	School
718	Uttarabad(n) project u.p.s.	Dakhinabad	Bhandaripokhari	School
719	Uttarabad(s) p.s.	Dakhinabad	Bhandaripokhari	School
720	Haripurbindha project p.s.	Jalamandua	Bhandaripokhari	School
721	Jalamandua harijansahi p.s.	Jalamandua	Bhandaripokhari	School

District Disaster Management Plan-2019

722	Jalamandua nodal u.p. school	Jalamandua	Bhandaripokhari	School
723	Chandrapur project p.s.	Jalamandua	Bhandaripokhari	School
724	Jay jagannath ucha vidyapitha	Jalamandua	Bhandaripokhari	School
725	Karanji gunupur project u.p.s.	Jalamandua	Bhandaripokhari	School
726	Karanji p.s.	Jalamandua	Bhandaripokhari	School
727	Bhagibindha nodal u.p. school	Jalamandua	Bhandaripokhari	School
728	Padinarayanpur p.s.	Jalamandua	Bhandaripokhari	School
729	Neelachal nayanmani vidyaniketan	Jalamandua	Bhandaripokhari	School
730	Anchalika girls high school	Jalamandua	Bhandaripokhari	School
731	J.k. h.s., aliha	Kurigan	Bhandaripokhari	School
732	Bapuji nodal ups,kolipadi -ali	Kurigan	Bhandaripokhari	School
733	Kanti high school	Kurigan	Bhandaripokhari	School
734	Kanti nodal u.p. school	Kurigan	Bhandaripokhari	School
735	Sri aurobindo integral education,kanti	Kurigan	Bhandaripokhari	School
736	Birigadia project u.p.s.	Kurigan	Bhandaripokhari	School
737	Bijaya gobinda h/s korigan	Kurigan	Bhandaripokhari	School
738	Kurigan p.s.	Kurigan	Bhandaripokhari	School
739	Kurigan u.p(m.e) school	Kurigan	Bhandaripokhari	School
740	Charibatia project p.s.	Kurigan	Bhandaripokhari	School
741	Swami vivekananda sikshya kendra,kurigan	Kurigan	Bhandaripokhari	School
742	Sathagan p.s.	Kurigan	Bhandaripokhari	School
743	Chaturbhujapur p.s.	Malada	Bhandaripokhari	School
744	Saraswata ucha bidyapitha ,jalahari	Malada	Bhandaripokhari	School
745	Jalahari nodal u.p. school	Malada	Bhandaripokhari	School

District Disaster Management Plan-2019

			i	
746	Sarana p.s.	Malada	Bhandaripokhar i	School
747	Malada high school	Malada	Bhandaripokhar i	School
748	Malada nodal u.p. school	Malada	Bhandaripokhar i	School
749	Dhabeleswarsahi project p.s.	Malada	Bhandaripokhar i	School
750	Saraswati sisu mandir,malada	Malada	Bhandaripokhar i	School
751	Raghunathpur u.g.m.e. school	Malada	Bhandaripokhar i	School
752	Balipur p.s.	Naami	Bhandaripokhar i	School
753	Subarnamukhi u.p.(m.e.) school	Naami	Bhandaripokhar i	School
754	Bandalo madhiali ucha bidhyapitha	Naami	Bhandaripokhar i	School
755	Bandalo p.s.	Naami	Bhandaripokhar i	School
756	Mahespur p.s.	Naami	Bhandaripokhar i	School
757	Nuapatana kajipatana p.s.	Naami	Bhandaripokhar i	School
758	Aurobindo integral education centre	Naami	Bhandaripokhar i	School
759	Chhanchina u.g.m.e. school	Naami	Bhandaripokhar i	School
760	Khapuriapada p.s.	Naami	Bhandaripokhar i	School
761	Madhiali project u.p.s.	Naami	Bhandaripokhar i	School
762	Naami nodal u.p. school	Naami	Bhandaripokhar i	School
763	Kochilapadi project p.s.	Naami	Bhandaripokhar i	School
764	Nimagadia project p.s.	Naami	Bhandaripokhar i	School
765	Namakana p.s.	Naami	Bhandaripokhar i	School
766	Sankhula nodal u.p. school	Naami	Bhandaripokhar i	School
767	Kalpataru high school, sankhula	Naami	Bhandaripokhar i	School
768	Saraswati sishu vidya madira,sankula	Naami	Bhandaripokhar i	School
769	Giridhari panda ucha vidyapith, manjuriroad	Naami	Bhandaripokhar i	School

District Disaster Management Plan-2019

770	Satasola p.s.	Naami	Bhandaripokhari	School
771	Gandhiapadi project p.s.	Naami	Bhandaripokhari	School
772	Ganga madhavi english medium school	Naami	Bhandaripokhari	School
773	Solapur p.s.	Naami	Bhandaripokhari	School
774	Barikpur high school	Naguan	Bhandaripokhari	School
775	Barikpur nodal u.p. school	Naguan	Bhandaripokhari	School
776	Saraswati sishu mandir, baghamara	Naguan	Bhandaripokhari	School
777	Bahadalpur u.g.m.e. school	Naguan	Bhandaripokhari	School
778	Helpur p.s.	Naguan	Bhandaripokhari	School
779	Dagarpada high school	Naguan	Bhandaripokhari	School
780	Dagarpada sevashram	Naguan	Bhandaripokhari	School
781	Karunakar u.p. (m.e.) school	Naguan	Bhandaripokhari	School
782	Naguan p.s.	Naguan	Bhandaripokhari	School
783	Baligadia p.s.	Naguan	Bhandaripokhari	School
784	Pahimahura nodal u.p. school	Naguan	Bhandaripokhari	School
785	Bankamuhan project u.p.s.	Napanga	Bhandaripokhari	School
786	Joragadia p.s.	Napanga	Bhandaripokhari	School
787	Chandimata high school,napang	Napanga	Bhandaripokhari	School
788	Napanga nodal u.p. school	Napanga	Bhandaripokhari	School
789	Akhuapada u.g.m.e. school	Nerada	Bhandaripokhari	School
790	Jasotikiri nodal u.p. school	Nerada	Bhandaripokhari	School
791	Subarna mukhi high school, jasotikiri	Nerada	Bhandaripokhari	School
792	Mituani project p.s.	Nerada	Bhandaripokhari	School
793	Subarnamukhi nodal u.p.	Nerada	Bhandaripokhari	School

District Disaster Management Plan-2019

	school		i	
794	Puripada high school	Nerada	Bhandaripokhar i	School
795	Puripada p.s.	Nerada	Bhandaripokhar i	School
796	Sarojinee nanda up(m.e.) school	Nerada	Bhandaripokhar i	School
797	Omm sai santi avasik uchha bidya peeth	Nirgundi	Bhandaripokhar i	School
798	Sri jagannath nodal u.p.school	Nirgundi	Bhandaripokhar i	School
799	Mahura p.s.	Nirgundi	Bhandaripokhar i	School
800	Mahura upgraded high school	Nirgundi	Bhandaripokhar i	School
801	Majurigadia p.s.	Nirgundi	Bhandaripokhar i	School
802	Nirgundi p.s.	Nirgundi	Bhandaripokhar i	School
803	Nirgundi u.p.(m.e.) school	Nirgundi	Bhandaripokhar i	School
804	Rajendrapur project u.p.s.	Nirgundi	Bhandaripokhar i	School
805	Sibabindha p.s.	Nirgundi	Bhandaripokhar i	School
806	Araikona u.g.m.e. school	Patuli	Bhandaripokhar i	School
807	Joragadia project u.p.school	Patuli	Bhandaripokhar i	School
808	Mobarakpur high school	Patuli	Bhandaripokhar i	School
809	Mobarakpur p.s.	Patuli	Bhandaripokhar i	School
810	Mobarakpur u.p.(m.e) school	Patuli	Bhandaripokhar i	School
811	Mobarakpur adivasisahi project p.s.	Patuli	Bhandaripokhar i	School
812	Palasahi p.s.	Patuli	Bhandaripokhar i	School
813	Patuli nodal u.p. school	Patuli	Bhandaripokhar i	School
814	Akulikana p.s.	Rahania	Bhandaripokhar i	School
815	Akulikana u.p.(m.e.) school	Rahania	Bhandaripokhar i	School
816	Belagaria high school	Rahania	Bhandaripokhar i	School
817	Belagaria m.e. school	Rahania	Bhandaripokhar i	School

District Disaster Management Plan-2019

818	Belagaria p.s.	Rahania	Bhandaripokhar i	School
819	Khadigadia project p.s.	Rahania	Bhandaripokhar i	School
820	Deulapadi p.s.	Rahania	Bhandaripokhar i	School
821	Ranigadia project u. P.s.	Rahania	Bhandaripokhar i	School
822	Keshapur project p.s.	Rahania	Bhandaripokhar i	School
823	Naurangpur p.s.	Rahania	Bhandaripokhar i	School
824	Naurangpur u.p.(m.e.) school	Rahania	Bhandaripokhar i	School
825	Bapuji vidya mandir	Rahania	Bhandaripokhar i	School
826	Purusottampur project p.s.	Rahania	Bhandaripokhar i	School
827	Radho nodal u.p.school	Rahania	Bhandaripokhar i	School
828	Rahania high school	Rahania	Bhandaripokhar i	School
829	Rahania nodal u.p. school	Rahania	Bhandaripokhar i	School
830	Saraswati sishu mandir	Rahania	Bhandaripokhar i	School
831	Surubana project p.s.	Rahania	Bhandaripokhar i	School
832	Ageibehera project p.s.	Rajendrapur	Bhandaripokhar i	School
833	Badakantapada u.g.m.e. school	Rajendrapur	Bhandaripokhar i	School
834	Bahadulnagar u.g.m.e. school	Rajendrapur	Bhandaripokhar i	School
835	Sudabaj project p.s.	Rajendrapur	Bhandaripokhar i	School
836	Bimbalbar p.s.	Rajendrapur	Bhandaripokhar i	School
837	Haramani u.p.school	Rajendrapur	Bhandaripokhar i	School
838	Santibata nodal u.p. school	Rajendrapur	Bhandaripokhar i	School
839	K.r.uchha bidyapitha,deopada	Rajendrapur	Bhandaripokhar i	School
840	Kotasira project u.p.s.	Rajendrapur	Bhandaripokhar i	School
841	Rajendrapur project u.p.s.	Rajendrapur	Bhandaripokhar i	School
842	Saraswati sishu mandir	Rajendrapur	Bhandaripokhar	School

District Disaster Management Plan-2019

			i	
843	Ranipada nodal u.p. school	Rajendrapur	Bhandaripokhar i	School
844	Matabajsasan u.g.m.e. school	Rajendrapur	Bhandaripokhar i	School
845	Saro nodal u.p. school	Rajendrapur	Bhandaripokhar i	School
846	S.s.m. bidya nikan, saro	Rajendrapur	Bhandaripokhar i	School
847	Tentulia p.s.	Rajendrapur	Bhandaripokhar i	School
848	Thaila project u.p.s.	Rajendrapur	Bhandaripokhar i	School
849	Khadisinga high school	Ramachandrapur	Bhandaripokhar i	School
850	Khadisinga nodal u.p. school	Ramachandrapur	Bhandaripokhar i	School
851	Laxmisagar p.s	Ramachandrapur	Bhandaripokhar i	School
852	Neulia p.s.	Ramachandrapur	Bhandaripokhar i	School
853	Parbati p.s.	Ramachandrapur	Bhandaripokhar i	School
854	Kanakalata up(me) school	Ramachandrapur	Bhandaripokhar i	School
855	Muralidhar nodal u.p. school	Ramachandrapur	Bhandaripokhar i	School
856	Sarapada m.e.school	Ramachandrapur	Bhandaripokhar i	School
857	Sarapada p.s.	Ramachandrapur	Bhandaripokhar i	School
858	Dr ambedkar madhyopra abasik sevashram vidyapitha, sarapada	Ramachandrapur	Bhandaripokhar i	School
859	Baladev jew high school,manjuri	Ranjit	Bhandaripokhar i	School
860	Saraswati sishu vidya mandir,niladri	Ranjit	Bhandaripokhar i	School
861	Baladevjew nodal u.p. school	Ranjit	Bhandaripokhar i	School
862	Ranjit residential sevashram	Ranjit	Bhandaripokhar i	School
863	Mahamalya mohantysahi pro.p.s.	Ranjit	Bhandaripokhar i	School
864	Similia malipadi p.s.	Ranjit	Bhandaripokhar i	School
865	Badakolipadi project p.s.	Sarsada	Bhandaripokhar i	School
866	Nentipur p.s.	Sarsada	Bhandaripokhar	School

District Disaster Management Plan-2019

			i	
867	Tulasipur project ups	Sarsada	Bhandaripokhar i	School
868	Piripur m.e. school	Sarsada	Bhandaripokhar i	School
869	Piripur p.s.	Sarsada	Bhandaripokhar i	School
870	Pravakar mohanty uccha bidyapitha	Sarsada	Bhandaripokhar i	School
871	Sarasada high school	Sarsada	Bhandaripokhar i	School
872	Sarasada p.s.	Sarsada	Bhandaripokhar i	School
873	Sarasada u.p.(m.e) school	Sarsada	Bhandaripokhar i	School
874	Nuapokhari p.s.	Sarsada	Bhandaripokhar i	School
875	Barahanuapada p.s.	Solampur	Bhandaripokhar i	School
876	Bindhan p.s.	Solampur	Bhandaripokhar i	School
877	Biroli u.g.m.e. school	Solampur	Bhandaripokhar i	School
878	Dandakul project p.s.	Solampur	Bhandaripokhar i	School
879	Biroli harijansahi project p.s.	Solampur	Bhandaripokhar i	School
880	N.k.p. ucha bidyapitha, maninathpur	Solampur	Bhandaripokhar i	School
881	Maninathpur nodal u.p. school	Solampur	Bhandaripokhar i	School
882	Dhaneswar barala m.e.school	Solampur	Bhandaripokhar i	School
883	Mudhapada p.s.	Solampur	Bhandaripokhar i	School
884	Solampur m.e. school	Solampur	Bhandaripokhar i	School
885	Solampur p.s.	Solampur	Bhandaripokhar i	School
886	Changua project p.s.	Solampur	Bhandaripokhar i	School
887	Bahania project p.s.	Solampur	Bhandaripokhar i	School
888	Saraswati sishu vidya mandir,solampur	Solampur	Bhandaripokhar i	School
889	Sri ganesh sishu vidya mandir, solampur	Solampur	Bhandaripokhar i	School
890	Mahatab nodal u.p. school	Tesinga	Bhandaripokhar i	School

District Disaster Management Plan-2019

891	Badabanasta u.g.m.e. school	Tesinga	Bhandaripokhari	School
892	Ambagadia p.s.	Tesinga	Bhandaripokhari	School
893	Bhagada p.s.	Tesinga	Bhandaripokhari	School
894	Chainkia project p.s.	Tesinga	Bhandaripokhari	School
895	Dadeswar p.s.	Tesinga	Bhandaripokhari	School
896	Jhutuna project u.p.s.	Tesinga	Bhandaripokhari	School
897	B.k.m. u.b, kulana	Tesinga	Bhandaripokhari	School
898	Kulana p.r.t. m.e. school	Tesinga	Bhandaripokhari	School
899	Kulana p.s.	Tesinga	Bhandaripokhari	School
900	Panakha p.s.	Tesinga	Bhandaripokhari	School
901	Vivekananda vidya mandir	Tesinga	Bhandaripokhari	School
902	Ola p.s.	Tesinga	Bhandaripokhari	School
903	Ghanashyam nayak nodal u.p.s.	Tesinga	Bhandaripokhari	School
904	Sanabanasta p.s.	Tesinga	Bhandaripokhari	School
905	Raj kishore g.m.u.v.pitha	Tesinga	Bhandaripokhari	School
906	Pitambar mallick nodal u.p.school	Tesinga	Bhandaripokhari	School
907	Tulapadi sevashram	Tesinga	Bhandaripokhari	School
908	Jogendra p.s.	Adia	Bonth	School
909	Krupasindhu high school,adal pank	Adia	Bonth	School
910	Adia nodal u.p. school	Adia	Bonth	School
911	Aradeswar high school	Adia	Bonth	School
912	Orissa brided(sainik) school	Adia	Bonth	School
913	Bahadalpur project p.s.	Adia	Bonth	School
914	Jirina p.s.	Adia	Bonth	School
915	Jirina m.e. school	Adia	Bonth	School
916	Kalaphada p.s.	Adia	Bonth	School
917	Kalaphada u.p.(m.e) school	Adia	Bonth	School
918	Kuanrda j.b. school	Adia	Bonth	School
919	Bhabagrahi u.p. school	Adia	Bonth	School
920	Oldanga project p.s.	Adia	Bonth	School

District Disaster Management Plan-2019

921	Padi p.s.	Adia	Bonth	School
922				School
	Subarneswar nodal u.p.school	Adia	Bonth	
923	Sankattaraini high school,pandado	Adia	Bonth	School
924	Anijo p.s.	Anijo	Bonth	School
925	Sindhukeswar high school,anijo	Anijo	Bonth	School
926	Sindhukeswar u.p.(m.e.) school	Anijo	Bonth	School
927	Budhi-jagulai nodal u.p.(m.e) schoo	Anijo	Bonth	School
928	Chakrapadhi nodal u.p.school	Anijo	Bonth	School
929	Charigan u.g.m.e. school	Anijo	Bonth	School
930	Itua p.s.	Anijo	Bonth	School
931	Jasobantapur p.s.	Anijo	Bonth	School
932	Jasobantapur u.p.m.e.school	Anijo	Bonth	School
933	Naripur project u.p.s.	Anijo	Bonth	School
934	Patapur p.s.	Anijo	Bonth	School
935	Judhistir nodal u.p.school	Anijo	Bonth	School
936	Saraswati sishu mandir, r.n. mangalpur	Anijo	Bonth	School
937	Brahmachari sanskrit tol, anijo	Anijo	Bonth	School
938	Balipokhari high school	Anijo	Bonth	School
939	Telanati nodal u.p. (m.e.)school	Anijo	Bonth	School
940	Badamahishgoth p.s.	Badamahishgoth	Bonth	School
941	Ghantagadia m sahi project ps	Badamahishgoth	Bonth	School
942	Haripur project ps	Badamahishgoth	Bonth	School
943	Kuansh madhia p.s.	Badamahishgoth	Bonth	School
944	Narajpur p.s.	Badamahishgoth	Bonth	School
945	Narajpur u.p.(m.e.) school	Badamahishgoth	Bonth	School
946	Tikira u.g.m.e.school	Badamahishgoth	Bonth	School
947	Apanda barakona p.s.	Basantia	Bonth	School
948	Apanda m.e. school	Basantia	Bonth	School
949	Ram narayan p.s.	Basantia	Bonth	School
950	Basantia m.e.school	Basantia	Bonth	School
951	Basantia p.s.	Basantia	Bonth	School
952	Panchayat high school,basantia	Basantia	Bonth	School
953	Katina project p.s.	Basantia	Bonth	School
954	B.m. sanskrit vidyalaya, katina	Basantia	Bonth	School

District Disaster Management Plan-2019

955	Manoharpur project ups.	Basantia	Bonth	School
956				School
	K.c. vidyamandir ,silandi	Basantia	Bonth	
957	Silandi nodal u.p.(m.e) school	Basantia	Bonth	School
958	Kandapokhari project p.s.	Basantia	Bonth	School
959	Baramunda project p.s.	Basantia	Bonth	School
960	Giridhari m.e.school	Bonth	Bonth	School
961	Madhabananda p.s.	Bonth	Bonth	School
962	Bonth girls high school	Bonth	Bonth	School
963	Bonth high school	Bonth	Bonth	School
964	Durgapur p.s.	Bonth	Bonth	School
965	Mahatab m.e.school	Bonth	Bonth	School
966	Saraswati sishu mandir	Bonth	Bonth	School
967	Chainpur p.s.	Bonth	Bonth	School
968	Chainpur project p.s.	Bonth	Bonth	School
969	Dhaniojha project u.p.s.	Bonth	Bonth	School
970	Chandimata p.s.	Bonth	Bonth	School
971	Sri aurovindo integral education centre	Bonth	Bonth	School
972	Kumbhakaral p.s.	Bonth	Bonth	School
973	Kumbhakaral m.e.school	Bonth	Bonth	School
974	Narasinghpur p.s.	Bonth	Bonth	School
975	Radhakrishna jew u.p. school	Bonth	Bonth	School
976	Purusottampur project ps	Bonth	Bonth	School
977	Raghunathpur p.s.	Bonth	Bonth	School
978	Niranjan m.e.school	Bonth	Bonth	School
979	B.b. das nodal u.p.school	Chhayalsing	Bonth	School
980	B.p.high school,berhampur	Chhayalsing	Bonth	School
981	Khageswar u.p.(m.e)school	Chhayalsing	Bonth	School
982	Chhayalsingh project p.s.	Chhayalsing	Bonth	School
983	Khageswar high school	Chhayalsing	Bonth	School
984	Chhayalsingh harihat project p.s.	Chhayalsing	Bonth	School
985	Dolapadi p.s.	Chhayalsing	Bonth	School
986	Gandakura p.s.	Chhayalsing	Bonth	School
987	Gopalpur u.g.m.e.school	Chhayalsing	Bonth	School
988	L.n. girls high school	Chhayalsing	Bonth	School
989	Hatadihi p.s.	Chhayalsing	Bonth	School
990	Mahualagadia project p.s.	Chhayalsing	Bonth	School
991	Manguli m.e. school	Chhayalsing	Bonth	School
992	Manguli p.s.	Chhayalsing	Bonth	School
993	Palasa p.s.	Chhayalsing	Bonth	School

District Disaster Management Plan-2019

994	Palasa m.e.school	Chhayalsing	Bonth	School
995				School
	Saraswati sishu mandir, palasa	Chhayalsing	Bonth	
996	Aranji project p.s.	Ganijang	Bonth	School
997	Bagada kashipur project ps	Ganijang	Bonth	School
998	Belda mundasahi project p.s.	Ganijang	Bonth	School
999	Binayakpur p.s.	Ganijang	Bonth	School
1000	Nehru uchavidyapitha, ganijang	Ganijang	Bonth	School
1001	Ganijang nodal u.p.school	Ganijang	Bonth	School
1002	G.p. girls high shcool,ganijang	Ganijang	Bonth	School
1003	Academic international school	Ganijang	Bonth	School
1004	Aryabrata vidya nketan	Ganijang	Bonth	School
1005	Hasinpur p.s.	Ganijang	Bonth	School
1006	Hadibandhu u.p.(m.e) school	Ganijang	Bonth	School
1007	Brundabanpur project p.s.	Ganijang	Bonth	School
1008	Indira priyadarshini p.s.	Ganijang	Bonth	School
1009	Jagannath sanskrit tol	Ganijang	Bonth	School
1010	Kantia nodal u.p.school	Ganijang	Bonth	School
1011	Ichhapur p.s.	Ganijang	Bonth	School
1012	Ichhapur u.p.(m.e.)school	Ganijang	Bonth	School
1013	Tunda u.g.m.e.school	Ganijang	Bonth	School
1014	A.c. bidyaniketan,sandado	Gopinathpur	Bonth	School
1015	Sandado nodal u.p.school	Gopinathpur	Bonth	School
1016	Gopinathjew nodal u.p.school	Gopinathpur	Bonth	School
1017	Gopinathjew high school	Gopinathpur	Bonth	School
1018	Kandaba nodal u.p.school	Gopinathpur	Bonth	School
1019	Markandapur project ps	Gopinathpur	Bonth	School
1020	Pahadapur p.s.	Gopinathpur	Bonth	School
1021	S.b.c. me. School,pahadpur	Gopinathpur	Bonth	School
1022	Sahupara project ups.	Gopinathpur	Bonth	School
1023	Amarsinghpur project primary	Gopinathpur	Bonth	School
1024	Saraswati sishu mandir	Gopinathpur	Bonth	School
1025	Sanasandado p.s.	Gopinathpur	Bonth	School
1026	Srirampur p.s.	Gopinathpur	Bonth	School
1027	Batakrushna u.p.school	Gopinathpur	Bonth	School
1028	Tajipur project ps	Gopinathpur	Bonth	School
1029	Tulipada project ps	Gopinathpur	Bonth	School
1030	Andhia high school	Govindapur	Bonth	School
1031	Andhia nodal u.p.school	Govindapur	Bonth	School
1032	Erendei junior basic school	Govindapur	Bonth	School

District Disaster Management Plan-2019

1033	Ganesh prasad m.e.school	Govindapur	Bonth	School
1034				School
	Gavigadia u.p.(m.e.)school	Govindapur	Bonth	
1035	Kantigadia project p.s.	Govindapur	Bonth	School
1036	Purusottam sethi high school, govindpur	Govindapur	Bonth	School
1037	Pangira p.s.	Govindapur	Bonth	School
1038	Sunagadhia p.s.	Govindapur	Bonth	School
1039	Tarago high school	Govindapur	Bonth	School
1040	Tarago nodal u.p.school	Govindapur	Bonth	School
1041	Aptira u.g.m.e.school	Kadabarang	Bonth	School
1042	Chintanarayan nodal u.p.school	Kadabarang	Bonth	School
1043	Bankatira high school	Kadabarang	Bonth	School
1044	Bankatira u.g.m.e.school	Kadabarang	Bonth	School
1045	Tumbhapadi project ps	Kadabarang	Bonth	School
1046	Bantala nodal u.p.school	Kadabarang	Bonth	School
1047	Bhagaram p.s.	Kadabarang	Bonth	School
1048	Bipin bihari u.p.school	Kadabarang	Bonth	School
1049	Bharasinghpur m.e.school	Kadabarang	Bonth	School
1050	Bharasinghpur p.s.	Kadabarang	Bonth	School
1051	Sri aurobindo integral education ce	Kadabarang	Bonth	School
1052	Bisalkana p.s.	Kadabarang	Bonth	School
1053	Erendei project p.s.	Kadabarang	Bonth	School
1054	Jaisinghpur project p.s.	Kadabarang	Bonth	School
1055	Kadabarang girls high school	Kadabarang	Bonth	School
1056	Kadabarang high school	Kadabarang	Bonth	School
1057	Kadabarang nodal u.p.school	Kadabarang	Bonth	School
1058	Saraswati sishu mandir	Kadabarang	Bonth	School
1059	Kusunpur project ps	Kadabarang	Bonth	School
1060	Kusunagar u.g.m.e.school	Kadabarang	Bonth	School
1061	Ranipur project ps	Kadabarang	Bonth	School
1062	Routara gadhia project primary	Kadabarang	Bonth	School
1063	Suanpada p.s.	Kadabarang	Bonth	School
1064	Ampore p.s.	Kenduapada	Bonth	School
1065	Kenduapada high shcool	Kenduapada	Bonth	School
1066	Kenduapada m.e.school	Kenduapada	Bonth	School
1067	Sai seva sishu mandir	Kenduapada	Bonth	School
1068	Gohirapadi p.s.	Kenduapada	Bonth	School
1069	Satyanarayan nodal u.p.school	Kenduapada	Bonth	School
1070	Dando jenasahi project p.s.	Kenduapada	Bonth	School

District Disaster Management Plan-2019

1071	Gandagara m.e.school	Kenduapada	Bonth	School
1072				School
	Gandagara p.s.	Kenduapada	Bonth	
1073	Mugagadia u.g.m.e.school	Kenduapada	Bonth	School
1074	Pachhatira p.s.	Kenduapada	Bonth	School
1075	Saripal p.s.	Kenduapada	Bonth	School
1076	K.mohantypada u.g.m.e.school	Mohantypada	Bonth	School
1077	Trisalia project u.p.s.	Mohantypada	Bonth	School
1078	Dagarapada project p.s.	Mohantypada	Bonth	School
1079	Patada project p.s.	Mohantypada	Bonth	School
1080	Ashamani ucha vidyapitha	Mohantypada	Bonth	School
1081	S.s.m. agarapada	Mohantypada	Bonth	School
1082	Baipur project ps	Nilok	Bonth	School
1083	Begana project ups.	Nilok	Bonth	School
1084	Anandram potadia high school,dolapadi	Nilok	Bonth	School
1085	Anandram potadia nodal u.p.s.	Nilok	Bonth	School
1086	Sri aurobindo purnanga siksha kendra,dolapadi	Nilok	Bonth	School
1087	Gharapada project p.s.	Nilok	Bonth	School
1088	B.c. sanskrit bidyalaya,nilok	Nilok	Bonth	School
1089	Harihar nodal u.p.school	Nilok	Bonth	School
1090	Nilok high school	Nilok	Bonth	School
1091	Sadhana vidya mandir, nilok	Nilok	Bonth	School
1092	Olam nodal m.e.school	Nilok	Bonth	School
1093	Padiapada p.s.	Nilok	Bonth	School
1094	Talabank p.s.	Nilok	Bonth	School
1095	Bodak muajib project p.s.	Odang	Bonth	School
1096	Bodak patna p.s.	Odang	Bonth	School
1097	Harihar u.p.(m.e) school	Odang	Bonth	School
1098	Erajhatia project ps	Odang	Bonth	School
1099	Gohira p.s.	Odang	Bonth	School
1100	Bishnuprasad u.p.(m.e)school	Odang	Bonth	School
1101	Jayakrushna nodal u.p.school	Odang	Bonth	School
1102	Sati sabitri uchha vidyapitha	Odang	Bonth	School
1103	Parabandha p.s.	Odang	Bonth	School
1104	Purusottam vidyamandir,saramara	Odang	Bonth	School
1105	Saramara nodal u.p.school	Odang	Bonth	School
1106	Totasahi project primary	Odang	Bonth	School
1107	Madrasa talemul islam	Padhanapada	Bonth	School
1108	Tarapur urdu p.s	Padhanapada	Bonth	School

District Disaster Management Plan-2019

1109	Chandipur project p.s.	Padhanapada	Bonth	School
1110	Charuchandra english medium school	Bonth	Bonth	School
1111	Madrassa rizvia habibia	Padhanapada	Bonth	School
1112	Maltira project ps.	Padhanapada	Bonth	School
1113	Padakana p.s.	Padhanapada	Bonth	School
1114	Bana bihari nodal u.p.school	Padhanapada	Bonth	School
1115	Sk. Ajo u.p.(m.e.) school	Padhanapada	Bonth	School
1116	Adivasisahi project p.s.	Padhanapada	Bonth	School
1117	Panchayat high school	Padhanapada	Bonth	School
1118	Toffabibi p.s.	Purusandha	Bonth	School
1119	Berhampur project u.p.s.	Purusandha	Bonth	School
1120	Ekadashi u.p.(m.e.)school	Purusandha	Bonth	School
1121	Dhanagar project ps	Purusandha	Bonth	School
1122	Haladi pahani adibasi sahi project p.s.	Purusandha	Bonth	School
1123	Jagannathpur project ps	Purusandha	Bonth	School
1124	Munduli project p.s.	Purusandha	Bonth	School
1125	Nuapokhari p.s.	Purusandha	Bonth	School
1126	Patakana p.s.	Purusandha	Bonth	School
1127	Charigharia urdu p.s.	Purusandha	Bonth	School
1128	Govt.girls high school,agarpada	Purusandha	Bonth	School
1129	Krushna chandra vidyamandir, agarpada	Purusandha	Bonth	School
1130	Purusandha nodal u.p.school	Purusandha	Bonth	School
1131	Harijan muslimsahi project p.s.	Purusandha	Bonth	School
1132	B.p. memorial english medium	Purusandha	Bonth	School
1133	Sovaniya sikhya shrama	Purusandha	Bonth	School
1134	Xavier english med school	Purusandha	Bonth	School
1135	Raintira nodal u.p.school	Purusandha	Bonth	School
1136	Rautarapur project u.p.s.	Purusandha	Bonth	School
1137	Gobindapur project ps	Ramachandrapur	Bonth	School
1138	Nimapada project p.s.	Ramachandrapur	Bonth	School
1139	Swami vivekananda sishumandir	Ramachandrapur	Bonth	School
1140	Balabhadrapur girls h.s.	Ramachandrapur	Bonth	School
1141	Panapadi project p.s.	Ramachandrapur	Bonth	School
1142	Moudamani u.p.school	Ramachandrapur	Bonth	School
1143	Ramachandrapur p.s.	Ramachandrapur	Bonth	School
1144	Sahadagadia project p.s.	Ramachandrapur	Bonth	School

District Disaster Management Plan-2019

1145	Ramachandra nodal u.p.school	Ramachandrapur	Bonth	School
1146	Jagulai high school	Ramachandrapur	Bonth	School
1147	Nahoo nayakanee m.e.school	Ramkrushnapur	Bonth	School
1148	Nahoo p.s.	Ramkrushnapur	Bonth	School
1149	Balukeswar nodal u.p.school	Ramkrushnapur	Bonth	School
1150	Naiparigadia p.s.	Ramkrushnapur	Bonth	School
1151	Rachhugadia p.s.	Ramkrushnapur	Bonth	School
1152	Gopalsahi project ps	Ramkrushnapur	Bonth	School
1153	Tikarapada project ps	Ramkrushnapur	Bonth	School
1154	Balukeswar high school	Ramkrushnapur	Bonth	School
1155	Alauti high school	Rampur	Bonth	School
1156	Alauti nodal u.p.school	Rampur	Bonth	School
1157	Vivekanda sikshya kendra	Rampur	Bonth	School
1158	Sashibhusan nabakishore nodal u.p.s	Rampur	Bonth	School
1159	Warishpur project p.s.	Rampur	Bonth	School
1160	Raghunathpur p.s.	Rampur	Bonth	School
1161	Chartira kajipokhari pro.u.p.s	Rampur	Bonth	School
1162	Kausalya nodal u.p. (m.e)school	Rampur	Bonth	School
1163	Baragadhia project ps	Rampur	Bonth	School
1164	Alamanga project u.p.school	Sendtira	Bonth	School
1165	Balipur project u.p.s.	Sendtira	Bonth	School
1166	Banapinjara project ups.	Sendtira	Bonth	School
1167	Binjha nodal u.p.school	Sendtira	Bonth	School
1168	Mohanpur project p.s.	Sendtira	Bonth	School
1169	Charipokharia p.s.	Sendtira	Bonth	School
1170	Paramanandapur project p.s.	Sendtira	Bonth	School
1171	Fulagadhia project ps	Sendtira	Bonth	School
1172	Radhanagar barapada nodal ups schoo	Sendtira	Bonth	School
1173	Sathatira project ps	Sendtira	Bonth	School
1174	Janardan uccha bidyapitha,sendtira	Sendtira	Bonth	School
1175	Sendtira nodal u.p.school	Sendtira	Bonth	School
1176	Sialia high school	Sendtira	Bonth	School
1177	Sialia nodal u.p.school	Sendtira	Bonth	School
1178	Talapada project p.s.	Sendtira	Bonth	School
1179	Debatagadia p.s.	Tillo	Bonth	School
1180	Debatagadia u.p.school	Tillo	Bonth	School
1181	Maa tarini high school,debatagadia	Tillo	Bonth	School
1182	Podapatana u.g.m.e.school	Tillo	Bonth	School
1183	Bhubaneswar p.s.	Tillo	Bonth	School
1184	Harischandra ashram school	Tillo	Bonth	School

District Disaster Management Plan-2019

1185	Gadachandi u.g.m.e.school	Tillo	Bonth	School
1186	Talapada sabitri p.s.	Tillo	Bonth	School
1187	Tillo high school	Tillo	Bonth	School
1188	Tillo p.s.	Tillo	Bonth	School
1189	Tillo u.p.(m.e.) school	Tillo	Bonth	School
1190	Menakarani high school	Tillo	Bonth	School
1191	Kushabenti project primary	Tillo	Bonth	School
1192	K. C. Nodal u.p.school	Tillo	Bonth	School
1193	Barapadi project p.s.	Todagan	Bonth	School
1194	Chinamali p.s.	Todagan	Bonth	School
1195	Basudev jew m.e. school	Todagan	Bonth	School
1196	Baradeswar p.s.	Todagan	Bonth	School
1197	Todagan nodal u.p.school	Todagan	Bonth	School
1198	Pitambari high vidyagiri todagan	Todagan	Bonth	School
1199	Todanga adibashi sahi project. P.s	Todagan	Bonth	School
1200	Swami vivekananda shishumandir	Todagan	Bonth	School
1201	Aao-sai sevashram (ashrayadham) residential u.p(me) school	Todagan	Bonth	School
1202	Shakhipatana project p.s.	Bonth	Bonth	School
1203	Akhandalmani nodal u.p.school	Aradi	Chandabali	School
1204	Akhandalmani sanskrit vidyapitha	Aradi	Chandabali	School
1205	Akhandalmani high school,aradi	Aradi	Chandabali	School
1206	Aradi sevashram	Aradi	Chandabali	School
1207	Batol u.g.m.e. school	Aradi	Chandabali	School
1208	Singipur p.s.	Aradi	Chandabali	School
1209	B.s.s. high school,batol	Aradi	Chandabali	School
1210	Muan project u.p.s.	Aradi	Chandabali	School
1211	Sanapanki p.s.	Aradi	Chandabali	School
1212	Santara project p.s.	Aradi	Chandabali	School
1213	Sitalpur p.s.	Aradi	Chandabali	School
1214	Ostia u.g.m.e. school	Bada ostia	Chandabali	School
1215	Gopalpur p.s.	Bada ostia	Chandabali	School
1216	Nayahat project. Ps.	Chandabali	Chandabali	School
1217	Panasapara project ups	Bada ostia	Chandabali	School
1218	Sainta p.s.	Bada ostia	Chandabali	School
1219	Sainta u.p. (m.e.) school	Bada ostia	Chandabali	School
1220	Sarala high school, sainta	Bada ostia	Chandabali	School
1221	Baligan p.s.	Baligan	Chandabali	School

District Disaster Management Plan-2019

1222	Kunja kalika project u. P.s.	Baligan	Chandabali	School
1223	Gandhinagar project p.s.	Baligan	Chandabali	School
1224	Binatara nodal u.p. school	Baligan	Chandabali	School
1225	B.k. g.p. high school	Baligan	Chandabali	School
1226	Goladia urdu u.g.m.e. school	Baligan	Chandabali	School
1227	Kulhi project ps	Baligan	Chandabali	School
1228	Pahadpur p.s.	Baligan	Chandabali	School
1229	Patuli project ups	Baligan	Chandabali	School
1230	Baliarpur project p.s.	Bansada	Chandabali	School
1231	Bansada high school	Bansada	Chandabali	School
1232	Bansada project u.p.s.	Bansada	Chandabali	School
1233	Chhedak nodal u.p(m.e)school	Bansada	Chandabali	School
1234	Dhanakhani project p.s.	Bansada	Chandabali	School
1235	Gangadharpur project p.s.	Bansada	Chandabali	School
1236	Jharapada project ps	Bansada	Chandabali	School
1237	Tentuliadia project ups	Bansada	Chandabali	School
1238	Bhaunri p.s.	Bhatapada	Chandabali	School
1239	Dolamandap high school	Bhatapada	Chandabali	School
1240	Sukleswar p.s.	Bhatapada	Chandabali	School
1241	Dolamandap m.e.school	Bhatapada	Chandabali	School
1242	Chandanpur p.s.	Bhatapada	Chandabali	School
1243	Chandanbindha project p.s.	Bhatapada	Chandabali	School
1244	Balipatana p.s.	Bhatapada	Chandabali	School
1245	Mahulia p.s.	Bhatapada	Chandabali	School
1246	Saraswati sishu vidya mandir,mahulia	Bhatapada	Chandabali	School
1247	Naugorada p.s.	Bhatapada	Chandabali	School
1248	Sataghariasahi p.s.	Bhatapada	Chandabali	School
1249	Ugratara u.g.m.e.school	Bhatapada	Chandabali	School
1250	Nischanta p.s.	Bhatapada	Chandabali	School
1251	Sorishafula m.e.school	Bhatapada	Chandabali	School
1252	Panijharia p.s.	Bhatapada	Chandabali	School
1253	Sahadev das patana p.s.	Bhatapada	Chandabali	School
1254	Baulajoda nodal u.p(me)school	Bhuinbruti	Chandabali	School
1255	Bhuinbruti m.e.school	Bhuinbruti	Chandabali	School
1256	Bhuinbruti p.s.	Bhuinbruti	Chandabali	School
1257	g.p. high school,bhuinbruti	Bhuinbruti	Chandabali	School
1258	Bahadiha project p.s.	Bhuinbruti	Chandabali	School
1259	Dhanakhania project p.s.	Bhuinbruti	Chandabali	School
1260	Garipur p.s.	Bhuinbruti	Chandabali	School
1261	Jagannathpur p.s.	Bhuinbruti	Chandabali	School
1262	Nuagan u.g.m.e.school	Bhuinbruti	Chandabali	School
1263	Rameswarpur karandimal	Bhuinbruti	Chandabali	School

District Disaster Management Plan-2019

	govt. Upgraded h.s			
1264	Ambiligan p.s.	Bijayanagar	Chandabali	School
1265	Begunia project u.p.s.	Bijayanagar	Chandabali	School
1266	B.harijanbasti paikirapur p.s.	Bijayanagar	Chandabali	School
1267	Bijayanagar u.g.m.e. school	Bijayanagar	Chandabali	School
1268	Chandakuda project p.s.	Bijayanagar	Chandabali	School
1269	P.c. high school	Bijayanagar	Chandabali	School
1270	Sarana gobindapur p.s.	Bijayanagar	Chandabali	School
1271	Swapneswar u.p.m.e. school	Bijayanagar	Chandabali	School
1272	Jenapur project p.s.	Bijayanagar	Chandabali	School
1273	Kaliapat project p.s.	Bijayanagar	Chandabali	School
1274	Sarana ichhapur p.s.	Bijayanagar	Chandabali	School
1275	Barehimpur p.s.	Chandabali	Chandabali	School
1276	Sophia english medium school	Chandabali	Chandabali	School
1277	Chandabali girls high school	Chandabali	Chandabali	School
1278	Chandabali urdu p.s.	Chandabali	Chandabali	School
1279	Dakha high school, chandabali	Chandabali	Chandabali	School
1280	H.k. roy feeder p.s.	Chandabali	Chandabali	School
1281	Venkateswar school, chandabali	Chandabali	Chandabali	School
1282	Saraswati sishu mandir, chandabali	Chandabali	Chandabali	School
1283	Ananya center of education & research	Chandabali	Chandabali	School
1284	Sri aurobindo intigral education center, chandabali	Chandabali	Chandabali	School
1285	Ghikoil p.s.	Chandabali	Chandabali	School
1286	Kandha p.s.	Chandabali	Chandabali	School
1287	Paikarapur project p.s.	Chandabali	Chandabali	School
1288	Sanaharipur project u.p.s.	Chandabali	Chandabali	School
1289	Somapur project u.p.s.	Chandabali	Chandabali	School
1290	Banchhanidhipur project ps	Charadia	Chandabali	School
1291	Charadia m.e. school	Charadia	Chandabali	School
1292	Charadia p.s.	Charadia	Chandabali	School
1293	G.p. high school, charadia	Charadia	Chandabali	School
1294	Dhrubapahalipur pro. U.p.s.	Charadia	Chandabali	School
1295	Harekrushnapur project p.s.	Charadia	Chandabali	School
1296	Harishpur project u.p.s.	Charadia	Chandabali	School
1297	Kanakapalli project p.s.	Charadia	Chandabali	School
1298	Rajendrapalli project ps	Charadia	Chandabali	School
1299	Rajrajeswaripalli project p.s.	Charadia	Chandabali	School
1300	Sailendrapalli project u.p.s.	Charadia	Chandabali	School
1301	Dhamarai u.g.m.e. school	Dhamara	Chandabali	School
1302	Gobindapur p.s.	Dhamara	Chandabali	School
1303	Bhabeswar nodal u.p. school	Dhamara	Chandabali	School

District Disaster Management Plan-2019

1304	Jhadakata p.s.	Dhamara	Chandabali	School
1305	Uttar jhadakata project p.s.	Dhamara	Chandabali	School
1306	Sarat chandra project. Ps.	Dhamara	Chandabali	School
1307	Dhamarai high school	Dhamara	Chandabali	School
1308	Narasinghpur nodal u.p.school	Dhamara	Chandabali	School
1309	Sankhajodi project p.s.	Dhamara	Chandabali	School
1310	Amaranagara project ups	Dosinga	Chandabali	School
1311	Balisahi project u.p.s.	Dosinga	Chandabali	School
1312	Bidyutprava p.s.	Dosinga	Chandabali	School
1313	Saradamani up(me) school	Dosinga	Chandabali	School
1314	Dosinga high school	Dosinga	Chandabali	School
1315	Dosinga u.g.m.e.school	Dosinga	Chandabali	School
1316	Baghachati project p.s.	Dosinga	Chandabali	School
1317	Dpcl dav public school,dhamra	Dosinga	Chandabali	School
1318	Jyotshnamayee project ps	Dosinga	Chandabali	School
1319	Narsing prasad project u.p.s.	Dosinga	Chandabali	School
1320	Oramal project ps	Dosinga	Chandabali	School
1321	Rabindra nagar project ps	Dosinga	Chandabali	School
1322	Sabitri sarai project p.s.	Dosinga	Chandabali	School
1323	Somipatia project p.s.	Dosinga	Chandabali	School
1324	Anugrahapur p.s.	Ghatapur	Chandabali	School
1325	B.a.t. m.e.school	Ghatapur	Chandabali	School
1326	Batitanki p.s.	Ghatapur	Chandabali	School
1327	Ghatapur high school	Ghatapur	Chandabali	School
1328	Ghatapur nodal u.p.school	Ghatapur	Chandabali	School
1329	Ratani p.s.	Ghatapur	Chandabali	School
1330	Tarukha p.s.	Ghatapur	Chandabali	School
1331	Kharadasahi project p.s.	Ghatapur	Chandabali	School
1332	Hengupati m.e. school	Ghatapur	Chandabali	School
1333	Hengupati project u.p.s.	Ghatapur	Chandabali	School
1334	Khatuasahi p.s.	Ghatapur	Chandabali	School
1335	Majhisahi u.g.m.e. school	Ghatapur	Chandabali	School
1336	Mohantysahi project ps	Ghatapur	Chandabali	School
1337	Bajrapur p.s.	Gopinathpur	Chandabali	School
1338	Baliapal project u.p.s.	Gopinathpur	Chandabali	School
1339	Balipada project u.p.s.	Gopinathpur	Chandabali	School
1340	Aparti charan high school, ghanteswar	Gopinathpur	Chandabali	School
1341	Ghanteswar p.s.	Gopinathpur	Chandabali	School
1342	S. N. Sanskrit vidyalaya	Gopinathpur	Chandabali	School
1343	Saraswati sishu vidya mandir,ghanteswar	Gopinathpur	Chandabali	School
1344	Haladia u.g.m.e. school	Gopinathpur	Chandabali	School

District Disaster Management Plan-2019

1345	Sidheswar girls high school	Gopinathpur	Chandabali	School
1346	Harichandanpur p.s.	Gopinathpur	Chandabali	School
1347	Kesharpur project p.s.	Gopinathpur	Chandabali	School
1348	Biswa bharti sikshya kendra	Gopinathpur	Chandabali	School
1349	Sandhagada project ups	Gopinathpur	Chandabali	School
1350	Dian narasingpur sevashram	Jagula	Chandabali	School
1351	Jagula project ups	Jagula	Chandabali	School
1352	G.p. high school, jagula	Jagula	Chandabali	School
1353	Jaydurga patana p.s.	Jagula	Chandabali	School
1354	Paikasahi p.s.	Jagula	Chandabali	School
1355	Paikasahi project p.s.	Jagula	Chandabali	School
1356	Saraswati shishu vidya mandir,dhamara	Jagula	Chandabali	School
1357	Happy home school, dhamara	Jagula	Chandabali	School
1358	Balabhadraprasad p.s.	Jaleswarpur	Chandabali	School
1359	Yatrapokhari project p.s.	Jagula	Chandabali	School
1360	Jaleswarpur p.s.	Jaleswarpur	Chandabali	School
1361	Palaisahi p.s.	Jaleswarpur	Chandabali	School
1362	Panchamukha high school	Jaleswarpur	Chandabali	School
1363	Panchamukha m.e.school	Jaleswarpur	Chandabali	School
1364	Gurukul vidyamandir,jaleswarpur	Jaleswarpur	Chandabali	School
1365	Meghasahi p.s.	Jaleswarpur	Chandabali	School
1366	Nuagaon ichhapur p.s.	Jaleswarpur	Chandabali	School
1367	Dolamandapasahi project p.s.	Jaleswarpur	Chandabali	School
1368	Bimala up(me) school	Jaleswarpur	Chandabali	School
1369	Balajahi p.s.	Jashipur	Chandabali	School
1370	Kashimalagotha project u.p.s.	Jashipur	Chandabali	School
1371	Jashipur m.e. school	Jashipur	Chandabali	School
1372	Jashipur p.s.	Jashipur	Chandabali	School
1373	Trust high school	Jashipur	Chandabali	School
1374	Saraswati sishu mandir	Jashipur	Chandabali	School
1375	Kudakanthi p.s.	Jashipur	Chandabali	School
1376	Mallilata das nodal u.p.school	Jashipur	Chandabali	School
1377	Gouraprasad project ps	Kaithakhola	Chandabali	School
1378	Vivekananda ucha vidyapitha	Kaithakhola	Chandabali	School
1379	J.n. high school,kaithakhola	Kaithakhola	Chandabali	School
1380	Kaithakhola(west) p.s.	Kaithakhola	Chandabali	School
1381	Vivekananda shikshya kendra	Kaithakhola	Chandabali	School
1382	Saraswati sishu mandir,kaithakhola	Kaithakhola	Chandabali	School
1383	B.s. public school,kaithkhola	Kaithakhola	Chandabali	School
1384	Kanakaprasad project ps	Kaithakhola	Chandabali	School
1385	Sukchand manna nodal u.p.s.	Kaithakhola	Chandabali	School

District Disaster Management Plan-2019

1386	Purnaprasad p.s.	Kaithakhola	Chandabali	School
1387	Sarat prasad project p.s.	Kaithakhola	Chandabali	School
1388	Bijayapatana nodal u.p.school	Karanapalli	Chandabali	School
1389	Bijayapatana lunapari project p.s.	Karanapalli	Chandabali	School
1390	Bharatiya vidya niketan	Karanapalli	Chandabali	School
1391	Karanapalli u.g.m.e. school	Karanapalli	Chandabali	School
1392	Mandalapada project p.s.	Karanapalli	Chandabali	School
1393	G.p. high school, karanpalli	Karanapalli	Chandabali	School
1394	Kuamara project u.p.s.	Karanapalli	Chandabali	School
1395	Baincha u.g.m.e. school	Karanjamal	Chandabali	School
1396	Dihamala project p.s.	Karanjamal	Chandabali	School
1397	Bajarapur project p.s.	Karanjamal	Chandabali	School
1398	Dhanakuta p.s.	Karanjamal	Chandabali	School
1399	Guansol project p.s.	Karanjamal	Chandabali	School
1400	Hruday prasad project ps	Karanjamal	Chandabali	School
1401	Karanjamal p.s.	Karanjamal	Chandabali	School
1402	Krushna chandra u.p(me)school	Karanjamal	Chandabali	School
1403	Narendrapur p.s.	Karanjamal	Chandabali	School
1404	Mallei project p.s	Karanjamal	Chandabali	School
1405	Saraswati project ups	Karanjamal	Chandabali	School
1406	Fulamani u.p.(m.e.) school	Karanjamal	Chandabali	School
1407	S.s.nigamananda ucha bidyapitha,sashikadeipur	Karanjamal	Chandabali	School
1408	Shashikadeipur p.s.	Karanjamal	Chandabali	School
1409	Chhenakhia project p.s.	Karanjamal	Chandabali	School
1410	Badasingpur project u. P.s.	Madhapur	Chandabali	School
1411	Bangalipada project p.s.	Madhapur	Chandabali	School
1412	Anakhasahi p.s.	Madhapur	Chandabali	School
1413	Jayamangala nodal u.p.school	Madhapur	Chandabali	School
1414	Gananath high school,madhapur	Madhapur	Chandabali	School
1415	Madhapur nodal u.p.school	Madhapur	Chandabali	School
1416	Malisahi project ups	Madhapur	Chandabali	School
1417	Kandiasahi project p.s.	Madhapur	Chandabali	School
1418	Barahampur p.s.	Madhapur	Chandabali	School
1419	Krushnapur p.s.	Madhapur	Chandabali	School
1420	Krushnapur pada project p.s.	Madhapur	Chandabali	School
1421	Chasakhanda p.s.	Motto	Chandabali	School
1422	Malabad p.s.	Motto	Chandabali	School
1423	Motto feeder p.s.	Motto	Chandabali	School
1424	Matto high school	Motto	Chandabali	School
1425	Motto urdu p.s.	Motto	Chandabali	School
1426	Raghunath roy m.e.school	Motto	Chandabali	School

District Disaster Management Plan-2019

1427	Adarsh gurukul vidya nketan	Motto	Chandabali	School
1428	Farshibandha project u.p.s.	Mousudha	Chandabali	School
1429	Goudunipokhari nodal u.p.s.	Mousudha	Chandabali	School
1430	Haripur project ps	Mousudha	Chandabali	School
1431	Junuda p.s.	Mousudha	Chandabali	School
1432	Mousudha u.g.m.e. school	Mousudha	Chandabali	School
1433	G.p. high school,mousudha	Mousudha	Chandabali	School
1434	Paramanandapur project u.p.s.	Mousudha	Chandabali	School
1435	Bada tilanchi project ps	Nalagohira	Chandabali	School
1436	Badarupa p.s.	Nalagohira	Chandabali	School
1437	Gouradeipur project p.s.	Nalagohira	Chandabali	School
1438	G.p. high school,jaladharpur	Nalagohira	Chandabali	School
1439	Jaladharpur u.g.m.e.school	Nalagohira	Chandabali	School
1440	Karanapokhari project u.p.s.	Nalagohira	Chandabali	School
1441	Orasahi harijansahi proect p.s.	Nalagohira	Chandabali	School
1442	Kuanrikanthi p.s.	Nalagohira	Chandabali	School
1443	Nalagohira nodal u.p.school	Nalagohira	Chandabali	School
1444	Vivekananda shikshya kendra,nalagohira	Nalagohira	Chandabali	School
1445	Nuagan project p.s.	Nalagohira	Chandabali	School
1446	Pokharisahi project p.s.	Nalagohira	Chandabali	School
1447	Sanatilanchi project p.s.	Nalagohira	Chandabali	School
1448	Itagotha project u. P.s..	Nalgunda	Chandabali	School
1449	Chhatrapada p.s.	Nalgunda	Chandabali	School
1450	Itua project u.p.s.	Nalgunda	Chandabali	School
1451	Utkalmani sishu sikshya mandir, itua	Nalgunda	Chandabali	School
1452	Mahamuni dayanidhi parama hans	Nalgunda	Chandabali	School
1453	Kheranga p.s.	Nalgunda	Chandabali	School
1454	P.d. i. G. M.e.school	Nalgunda	Chandabali	School
1455	Kantisahi project p.s.	Nalgunda	Chandabali	School
1456	Nabarun sishu mandir kheranga	Nalgunda	Chandabali	School
1457	G.p. high school, nalgunda	Nalgunda	Chandabali	School
1458	Pachhapada u.g.m.e. school	Nalgunda	Chandabali	School
1459	Nuagan project ps	Nalgunda	Chandabali	School
1460	Palaspur m.e. school	Nalgunda	Chandabali	School
1461	Palaspur p.s.	Nalgunda	Chandabali	School
1462	Pratappur p.s.	Nalgunda	Chandabali	School
1463	Binapani nodal u.p. (m.e)school	Nalgunda	Chandabali	School
1464	Shashubhuasuni p.s.	Nalgunda	Chandabali	School
1465	Talabandha p.s.	Nalgunda	Chandabali	School
1466	Talabandha rout sahi pro.	Nalgunda	Chandabali	School

District Disaster Management Plan-2019

	U.p.s.			
1467	Bankamuhan p.s.	Nandapur	Chandabali	School
1468	Bhuinpur u.g.m.e. school	Nandapur	Chandabali	School
1469	Koilekha p.s.	Nandapur	Chandabali	School
1470	Nrusinghnath nodal u.p.school	Nandapur	Chandabali	School
1471	Nrusinghnath high school	Nandapur	Chandabali	School
1472	Pahana p.s.	Nandapur	Chandabali	School
1473	Jagulai m.e. school,pahana	Nandapur	Chandabali	School
1474	Saraswati sisu mandira,aradi	Nandapur	Chandabali	School
1475	Palatapur project u.p.s.	Nandapur	Chandabali	School
1476	Bijipur project ps	Nuagaon	Chandabali	School
1477	Biswanathpur project p.s.	Nuagaon	Chandabali	School
1478	Jantuali nuagan p.s.	Nuagaon	Chandabali	School
1479	B.s.c. high school,jantuali nuagan	Nuagaon	Chandabali	School
1480	Jantuali project u. P.s.	Nuagaon	Chandabali	School
1481	Jantuali nuagan m.e. school	Nuagaon	Chandabali	School
1482	Baghanata p.s.	Orasahi	Chandabali	School
1483	Balikuri p.s.	Orasahi	Chandabali	School
1484	Maa mangala shyam charan m.e.s	Orasahi	Chandabali	School
1485	Bentalpur govt. Upgraded high school	Orasahi	Chandabali	School
1486	Khunta project p.s.	Orasahi	Chandabali	School
1487	Bishrampur p.s.	Orasahi	Chandabali	School
1488	Jogipokhari p.s.	Orasahi	Chandabali	School
1489	Kandagaradi p.s.	Orasahi	Chandabali	School
1490	Radhashyamsundar ray m.e. school	Orasahi	Chandabali	School
1491	Kasturikana p.s.	Orasahi	Chandabali	School
1492	Kaudiapal p.s.	Orasahi	Chandabali	School
1493	Madhupur p.s.	Orasahi	Chandabali	School
1494	Neduali p.s.	Orasahi	Chandabali	School
1495	D.c. high school,orasahi	Orasahi	Chandabali	School
1496	Orasahi nodal u.p.school	Orasahi	Chandabali	School
1497	Paikasahi p.s.	Orasahi	Chandabali	School
1498	M.n. girls high school	Orasahi	Chandabali	School
1499	Saraswati sishu vidya mandir, orasahi	Orasahi	Chandabali	School
1500	Manorama model school,orasahi	Orasahi	Chandabali	School
1501	Tentulida p.s.	Orasahi	Chandabali	School
1502	Taladia project ps	Orasahi	Chandabali	School
1503	Deuligan project p.s.	Panchapada	Chandabali	School
1504	Kakharudihi project p.s.	Panchapada	Chandabali	School

District Disaster Management Plan-2019

1505	Kismat project ups	Panchapada	Chandabali	School
1506	Sagadia project p.s.	Panchapada	Chandabali	School
1507	Kuanrsar u.g.m.e. school	Panchapada	Chandabali	School
1508	Kusum p.s.	Panchapada	Chandabali	School
1509	Majhigan p.s.	Panchapada	Chandabali	School
1510	Panchapada m.e. school	Panchapada	Chandabali	School
1511	Panchapada p.s.	Panchapada	Chandabali	School
1512	Siva durga high school,panchapada	Panchapada	Chandabali	School
1513	Sri jagannath p.s.	Panchapada	Chandabali	School
1514	Samukavedi project u.p.s.	Panchutikiri	Chandabali	School
1515	Balighai project p.s.	Panchutikiri	Chandabali	School
1516	Kaduanasi project p.s.	Panchutikiri	Chandabali	School
1517	Khamarsahi u.g.m.e. school	Panchutikiri	Chandabali	School
1518	Nachhipur p.s.	Panchutikiri	Chandabali	School
1519	Naikulsahi project p.s.	Panchutikiri	Chandabali	School
1520	G.p. high shcool, panchutikiri	Panchutikiri	Chandabali	School
1521	Panchutikiri nodal u.p.school	Panchutikiri	Chandabali	School
1522	Uttarsahi project u.p.s.	Panchutikiri	Chandabali	School
1523	Bodak u.g.m.e. school	Sundarpur	Chandabali	School
1524	Champasahi p.s.	Sundarpur	Chandabali	School
1525	Khatua patana u.g.m.e. school	Sundarpur	Chandabali	School
1526	Paradia p.s.	Sundarpur	Chandabali	School
1527	Mathadiha nodal u.p.school	Sundarpur	Chandabali	School
1528	Satyanarayan meschool	Sundarpur	Chandabali	School
1529	Amrutamanohi p.s.	Sundarpur	Chandabali	School
1530	Mathadiha high school	Sundarpur	Chandabali	School
1531	Sathibankuda nodal u.p. school	Sundarpur	Chandabali	School
1532	Dohara patana p.s.	Sundarpur	Chandabali	School
1533	Dadhibamanjew high school,sundarpur	Sundarpur	Chandabali	School
1534	Sundarpur doharapatana m.e.s.	Sundarpur	Chandabali	School
1535	Sundarpur p.s.	Sundarpur	Chandabali	School
1536	Ambol kamalpur p.s.	Tentulidihi	Chandabali	School
1537	Deobil p.s.	Tentulidihi	Chandabali	School
1538	Kandiasahi p.s.	Tentulidihi	Chandabali	School
1539	Baincha project ps	Tentulidihi	Chandabali	School
1540	Kulhibindha p.s.	Tentulidihi	Chandabali	School
1541	Mulakaima p.s.	Tentulidihi	Chandabali	School
1542	K.p.b.p. high school	Tentulidihi	Chandabali	School
1543	Tentulidihi m.e. school	Tentulidihi	Chandabali	School
1544	Tentulidihi p.s.	Tentulidihi	Chandabali	School
1545	Thokara p.s.	Tentulidihi	Chandabali	School

District Disaster Management Plan-2019

1546	Andiapat p.s.	Totapada	Chandabali	School
1547	Ankapada m.e. school	Totapada	Chandabali	School
1548	Ankapada p.s.	Totapada	Chandabali	School
1549	Bhimapur project ps	Totapada	Chandabali	School
1550	Biriadia p.s.	Totapada	Chandabali	School
1551	Bidulata sikshya kendra	Totapada	Chandabali	School
1552	Brahmatikiri p.s.	Totapada	Chandabali	School
1553	Gangadharpurpatana project p.s.	Totapada	Chandabali	School
1554	Garadapur p.s.	Totapada	Chandabali	School
1555	Ghanteswari p.s.	Totapada	Chandabali	School
1556	Khadalpokhari project u. P.s.	Totapada	Chandabali	School
1557	Koliadia p.s.	Totapada	Chandabali	School
1558	Manipur p.s.	Totapada	Chandabali	School
1559	Nuasahi project p.s.	Totapada	Chandabali	School
1560	Raipur u.g.m.e. school	Totapada	Chandabali	School
1561	Sunari pokhari project p.s.	Totapada	Chandabali	School
1562	B.b.c. high school	Totapada	Chandabali	School
1563	K.c. primary school	Totapada	Chandabali	School
1564	P. R. U.p.(m.e.) school	Totapada	Chandabali	School
1565	Bahu p.s.	Utukuda	Chandabali	School
1566	Saraswati sishu mandira,mousudha bazar	Utukuda	Chandabali	School
1567	Biswali p.s.	Utukuda	Chandabali	School
1568	Burujal p.s.	Utukuda	Chandabali	School
1569	Chalunia project p.s.	Utukuda	Chandabali	School
1570	Mruganayani project u.p.s.	Utukuda	Chandabali	School
1571	Potta pokhari project p.s.	Utukuda	Chandabali	School
1572	Chakiasahi project p.s.	Utukuda	Chandabali	School
1573	Madan mohan jew high school,singiti	Utukuda	Chandabali	School
1574	Singiti nodal u.p. school	Utukuda	Chandabali	School
1575	Panchagan m.e. school	Utukuda	Chandabali	School
1576	Utukuda p.s.	Utukuda	Chandabali	School
1577	Kiatenduli project p.s.	Utukuda	Chandabali	School
1578	Balabhadra parasad project u. P.s.	Jagula	Chandabali	School
1579	Barula pps	Panchutikiri	Chandabali	School
1580	Jagannath high school, dehuri anandapur	Anandapur	Dhamnagar	School
1581	Jagannath nodal u.p.school	Anandapur	Dhamnagar	School
1582	Saraswati sishu mandir	Anandapur	Dhamnagar	School
1583	Sukadevi girls high school	Anandapur	Dhamnagar	School
1584	Sri aurobinda integral education	Anandapur	Dhamnagar	School

District Disaster Management Plan-2019

1585	Manalapur p.s.	Anandapur	Dhamnagar	School
1586	Pahadpur project u.p.s.	Anandapur	Dhamnagar	School
1587	Madanmohan nodal u.p.school	Anandapur	Dhamnagar	School
1588	Nadiabaga project p.s.	Anandapur	Dhamnagar	School
1589	Arjunpur nodal u.p. (m.e)school	Arjunpur	Dhamnagar	School
1590	Arjunpur p.s.	Arjunpur	Dhamnagar	School
1591	Basudev jew nodal u.p.school	Arjunpur	Dhamnagar	School
1592	Taraisahi p.s.	Arjunpur	Dhamnagar	School
1593	Jayakisan high school, balipatana	Arjunpur	Dhamnagar	School
1594	Balipatna nodal u.p. school	Arjunpur	Dhamnagar	School
1595	Mamadilla u.g.m.e.school	Arjunpur	Dhamnagar	School
1596	Asurali high school	Asurali	Dhamnagar	School
1597	Deshabandhu nodal u.p.school	Asurali	Dhamnagar	School
1598	Sri bairagi saraswati sishumandir	Asurali	Dhamnagar	School
1599	Sri aurobinda purnanga sikhya kendr	Asurali	Dhamnagar	School
1600	Jagulai nodal u.p.school	Asurali	Dhamnagar	School
1601	West gadiali p.s.	Asurali	Dhamnagar	School
1602	Subanpur project p.s.	Asurali	Dhamnagar	School
1603	Hanspur p.s.	Asurali	Dhamnagar	School
1604	Hatiapada p.s.	Asurali	Dhamnagar	School
1605	Sadhu charan sanskrit vidyalaya	Asurali	Dhamnagar	School
1606	Jharadia nodal u.p(m.e)school	Asurali	Dhamnagar	School
1607	Khariji jharadia project p.s.	Asurali	Dhamnagar	School
1608	Jharadeswar uchha bidyapeeth	Asurali	Dhamnagar	School
1609	Kakudigadia p.s.	Asurali	Dhamnagar	School
1610	Uchapada p.s.	Asurali	Dhamnagar	School
1611	Uchapada u.p.(m.e.)school	Asurali	Dhamnagar	School
1612	Torabantia project u.p.s.	Asurali	Dhamnagar	School
1613	Bamkura high school	Bamkura	Dhamnagar	School
1614	Bamkura nodal u.p. (m.e)school	Bamkura	Dhamnagar	School
1615	Bandhasahi p.s.	Bamkura	Dhamnagar	School
1616	Bhandaripada p.s.	Bamkura	Dhamnagar	School
1617	East bamkura p.s.	Bamkura	Dhamnagar	School
1618	Deuladihi u.g.m.e.school	Bamkura	Dhamnagar	School
1619	Mangalabank p.s.	Bamkura	Dhamnagar	School
1620	Deuladihi jenasahi project p.s.	Bamkura	Dhamnagar	School
1621	Ghatsahi p.s.	Bamkura	Dhamnagar	School
1622	L.n. high school,khadi mahara	Bamkura	Dhamnagar	School
1623	Khadimahara nodal u.p.school	Bamkura	Dhamnagar	School

District Disaster Management Plan-2019

1624	Akhandalmani sarada bidya mandir,khadimahara	Bamkura	Dhamnagar	School
1625	Sri sri akhandalamani ucha bid	Bayangadihi	Dhamnagar	School
1626	Ambiligaon p.s.	Bayangadihi	Dhamnagar	School
1627	Bayangadihi p.s.	Bayangadihi	Dhamnagar	School
1628	Binapani nodal u.p. (m.e)school	Bayangadihi	Dhamnagar	School
1629	Gothina nodal u.p.school	Bayangadihi	Dhamnagar	School
1630	Madhusudan high school	Bayangadihi	Dhamnagar	School
1631	Utkalmani m.e. school	Bayangadihi	Dhamnagar	School
1632	Khuntiasahi project p.s.	Bayangadihi	Dhamnagar	School
1633	Godipokhari urdu p.s.	Bayangadihi	Dhamnagar	School
1634	Kamarbandha p.s.	Bayangadihi	Dhamnagar	School
1635	Shibapur p.s.	Bayangadihi	Dhamnagar	School
1636	Anaharpur p.s.	Bhagabanpur	Dhamnagar	School
1637	Bhagabanpur nodal u.p.school	Bhagabanpur	Dhamnagar	School
1638	P.b. high school, palikiri	Bhagabanpur	Dhamnagar	School
1639	Padmapokhari p.s.	Bhagabanpur	Dhamnagar	School
1640	Brahmapur p.s.	Bhagabanpur	Dhamnagar	School
1641	Tapaneswar high school	Bhagabanpur	Dhamnagar	School
1642	Tapaneswar nodal u.p.school	Bhagabanpur	Dhamnagar	School
1643	Barunesweri nodal u.p.school	Bhagabanpur	Dhamnagar	School
1644	Chandeswar p.s.	Bhagabanpur	Dhamnagar	School
1645	Palikiri nodal u.p.school	Bhagabanpur	Dhamnagar	School
1646	Palikiri jenasahi project p.s.	Bhagabanpur	Dhamnagar	School
1647	Gualdi project p.s.	Bhagabanpur	Dhamnagar	School
1648	East falapur nodal u.p.school	Bhattasahi	Dhamnagar	School
1649	Falapur upgraded high school	Bhattasahi	Dhamnagar	School
1650	Falapur jenasahi project p.s.	Bhattasahi	Dhamnagar	School
1651	Saraswati sishu vidya mandir, vidyarthi vihar	Bhattasahi	Dhamnagar	School
1652	Sri jagannath nodal u.p.school	Daipur	Dhamnagar	School
1653	Sri jagannath nodal u.p.school	Daipur	Dhamnagar	School
1654	Talasitha maliksahi pro. P.s.	Daipur	Dhamnagar	School
1655	Kusuma p.s.	Daipur	Dhamnagar	School
1656	Kusumapatana p.s.	Daipur	Dhamnagar	School
1657	Indragovinda high school, chudakuti	Daipur	Dhamnagar	School
1658	Indragovinda nodal u.p.school	Daipur	Dhamnagar	School
1659	Swamipatana p.s.	Daipur	Dhamnagar	School
1660	Baghuari p.s.	Dalanga	Dhamnagar	School
1661	Biruhan p.s.	Dalanga	Dhamnagar	School
1662	Dalanga nodal u.p.	Dalanga	Dhamnagar	School

District Disaster Management Plan-2019

	(m.e.)school			
1663	Dalanga p.s.	Dalanga	Dhamnagar	School
1664	Janata ucha bidyapitha, jahangir	Dalanga	Dhamnagar	School
1665	Jahangir nodal u.p.school	Dalanga	Dhamnagar	School
1666	Jahangir gopalsahi project p.s.	Dalanga	Dhamnagar	School
1667	Saraswati sishu vidya mandir, jahangir	Dalanga	Dhamnagar	School
1668	Basanti durga girls hs	Dalanga	Dhamnagar	School
1669	Patuli p.s.	Dalanga	Dhamnagar	School
1670	Purusottampur bindha pro. P.s.	Dalanga	Dhamnagar	School
1671	Rameswarpur gokhasahi p.s.	Dalanga	Dhamnagar	School
1672	Rameswarpur project u.p.s.	Dalanga	Dhamnagar	School
1673	Mahendra nodal u.p.school	Dhamnagar	Dhamnagar	School
1674	St xavier high school	Dhamnagar	Dhamnagar	School
1675	Dhamnagar feeder p.s.	Dhamnagar	Dhamnagar	School
1676	Dhamnagar hindu p.s.	Dhamnagar	Dhamnagar	School
1677	Dhamnagar urdu p.s.	Dhamnagar	Dhamnagar	School
1678	Madrasa gousiya roufia	Dhamnagar	Dhamnagar	School
1679	Chilapadi p.s.	Dhamnagar	Dhamnagar	School
1680	Dhamnagar girls high school	Dhamnagar	Dhamnagar	School
1681	Dhamnagar high school	Dhamnagar	Dhamnagar	School
1682	Jagatishyampur project p.s.	Dhamnagar	Dhamnagar	School
1683	Madrasa habibia qudusia	Dhamnagar	Dhamnagar	School
1684	Dhusuri girls high school	Dhusuri	Dhamnagar	School
1685	Dhusuri p.s.	Dhusuri	Dhamnagar	School
1686	Dhusuri u.p.(m.e.)school	Dhusuri	Dhamnagar	School
1687	Harihansa u.g.m.e.school	Dhusuri	Dhamnagar	School
1688	Jagannath sahi p.s.	Dhusuri	Dhamnagar	School
1689	Muralidhar high school dhusuri	Dhusuri	Dhamnagar	School
1690	Sri aurobinda purnanga sikshya kendra,matrubharati	Dhusuri	Dhamnagar	School
1691	Apex english medium school	Dhusuri	Dhamnagar	School
1692	Lohasahi p.s.	Dhusuri	Dhamnagar	School
1693	Madrasa quadria, pandarabatia	Dhusuri	Dhamnagar	School
1694	Pandrabatia u.g.m.e.school	Dhusuri	Dhamnagar	School
1695	Pandrabatia urdu p.s.	Dhusuri	Dhamnagar	School
1696	B.b. high school	Dhusuri	Dhamnagar	School
1697	Brahmanpal nodal u.p.school	Dhusuri	Dhamnagar	School
1698	Gobindajew sanskrit vidyalaya	Dhusuri	Dhamnagar	School
1699	Olatapur p.s.	Dhusuri	Dhamnagar	School
1700	Narasinghpur project p.s.	Dhusuri	Dhamnagar	School
1701	Saraswati sishu mandir	Dhusuri	Dhamnagar	School
1702	Pokharia u.g.m.e.school	Dhusuri	Dhamnagar	School

District Disaster Management Plan-2019

1703	Saraswati sishu vidya mandir	Dhusuri	Dhamnagar	School
1704	Sahaspur uchhavidyapitha	Dhusuri	Dhamnagar	School
1705	Sahaspur nodal u.p.school	Dhusuri	Dhamnagar	School
1706	Baharbil u.g.m.e.school	Dhusuri	Dhamnagar	School
1707	Suryapur nodal m.e. (u.p)school	Dhusuri	Dhamnagar	School
1708	Maharakula project p.s.	Dhusuri	Dhamnagar	School
1709	S.a.j. high school, dobal	Dobal	Dhamnagar	School
1710	Dobal m.e.(u.p.) school	Dobal	Dhamnagar	School
1711	Sapakatia project p.s.	Dobal	Dhamnagar	School
1712	Gourang sahani u.p. (m.e)school	Dobal	Dhamnagar	School
1713	Madrasa jamia mansuriya mustaf	Dobal	Dhamnagar	School
1714	G.nuapada p.s.	Dobal	Dhamnagar	School
1715	Belamala p.s.	Dobal	Dhamnagar	School
1716	Gohiratikiri high school	Dobal	Dhamnagar	School
1717	Mukundadev nodal u.p.s.	Dobal	Dhamnagar	School
1718	Itua p.s.	Dobal	Dhamnagar	School
1719	Dobal p.s.	Dobal	Dhamnagar	School
1720	Madrasa quadria	Dobal	Dhamnagar	School
1721	Amb english medium school	Dobal	Dhamnagar	School
1722	Raghunathpur project p.s.	Dobal	Dhamnagar	School
1723	Koleipada p.s.	Dobal	Dhamnagar	School
1724	Sodha p.s.	Dobal	Dhamnagar	School
1725	Dinajpur p.s.	Fatepur	Dhamnagar	School
1726	N.n. ucha bidyapitha, fatepur	Fatepur	Dhamnagar	School
1727	Nrusingha narayan nodal u.p.s.	Fatepur	Dhamnagar	School
1728	Srirampur p.s.	Fatepur	Dhamnagar	School
1729	Kelangasasan project p.s.	Fatepur	Dhamnagar	School
1730	Naugadia project p.s.	Fatepur	Dhamnagar	School
1731	Lenjara u.g.m.e.school	Fatepur	Dhamnagar	School
1732	Gourahari nodal u.p.school	Fatepur	Dhamnagar	School
1733	Ajamatpur p.s.	Govindapur	Dhamnagar	School
1734	Govindapur nodal u.p.school	Govindapur	Dhamnagar	School
1735	Korua govindpur high school, korua	Govindapur	Dhamnagar	School
1736	Ichhapur project p.s.	Govindapur	Dhamnagar	School
1737	Mangalapada p.s.	Govindapur	Dhamnagar	School
1738	Muralidhar ucha bidyapitha, mangalapada	Govindapur	Dhamnagar	School
1739	Korua nodal u.p.school	Govindapur	Dhamnagar	School
1740	Balika ucha madhyamik bidyalay	Govindapur	Dhamnagar	School

District Disaster Management Plan-2019

1741	Analdiha p.s.	Hasanabad	Dhamnagar	School
1742	Astak p.s.	Hasanabad	Dhamnagar	School
1743	Tala astak u.g.m.e.school	Hasanabad	Dhamnagar	School
1744	Lokanathpur project p.s.	Hasanabad	Dhamnagar	School
1745	Basudevpur p.s.	Hasanabad	Dhamnagar	School
1746	Bisweswar u.p.(m.e.)school	Hasanabad	Dhamnagar	School
1747	Gopabandhu nagar high school	Hasanabad	Dhamnagar	School
1748	Gopabandhu u.p.(m.e.)school	Hasanabad	Dhamnagar	School
1749	Hasanabad project p.s.	Hasanabad	Dhamnagar	School
1750	N. High school	Hasanabad	Dhamnagar	School
1751	Mathasahi p.s.	Hasanabad	Dhamnagar	School
1752	Pangata nodal u.p.school	Hasanabad	Dhamnagar	School
1753	Mathasahi u.p.(m.e.)school	Hasanabad	Dhamnagar	School
1754	Jayanagar p.s.	Jayanagar	Dhamnagar	School
1755	Jayanagar sevashram	Jayanagar	Dhamnagar	School
1756	Kankara p.s.	Jayanagar	Dhamnagar	School
1757	Maa mangala u.p.(m.e.)school	Jayanagar	Dhamnagar	School
1758	Madrasa islamia miftahul oloom	Jayanagar	Dhamnagar	School
1759	Madrasa muzahid millot	Jayanagar	Dhamnagar	School
1760	Madrasa tahiria hanifiya	Jayanagar	Dhamnagar	School
1761	Anantakeshari u.p. (m.e.)school	Jayanagar	Dhamnagar	School
1762	Jagannath bidyamandir,kamkara	Jayanagar	Dhamnagar	School
1763	Gurukul sikshya ashram	Jayanagar	Dhamnagar	School
1764	Orissa brigade sainik school	Jayanagar	Dhamnagar	School
1765	Oxford public school	Jayanagar	Dhamnagar	School
1766	Banasar u.g.m.e.school	Kalyani	Dhamnagar	School
1767	L.n. girls high school	Kalyani	Dhamnagar	School
1768	Durgadevi nodal u.p.school	Kalyani	Dhamnagar	School
1769	Kalyani nodal u.p.school	Kalyani	Dhamnagar	School
1770	Kalyani dasasahi project p.s.	Kalyani	Dhamnagar	School
1771	Natikan project p.s.	Kalyani	Dhamnagar	School
1772	Kalyani high school	Kalyani	Dhamnagar	School
1773	Swami vivekananda shisumandir	Kalyani	Dhamnagar	School
1774	Khangara nodal u.p.school	Karada	Dhamnagar	School
1775	Kilaleswar girls high school	Karada	Dhamnagar	School
1776	Nandipur project p.s.	Karada	Dhamnagar	School
1777	Muhanapada p.s.	Karada	Dhamnagar	School
1778	Karada nodal u.p.school	Karada	Dhamnagar	School
1779	P.c. high school,karada	Karada	Dhamnagar	School
1780	Sujansinghpur u.g.m.e.school	Karada	Dhamnagar	School

District Disaster Management Plan-2019

1781	M.m.s. ganesh sishu mandir	Karada	Dhamnagar	School
1782	Angeipal p.s.	Karada	Dhamnagar	School
1783	Kashimpur maliksahi p.s.	Kashimpur	Dhamnagar	School
1784	Kashimpur nodal u.p.school	Kashimpur	Dhamnagar	School
1785	Hemendranath high school	Kashimpur	Dhamnagar	School
1786	Pachhalo nodal u.p. school	Kashimpur	Dhamnagar	School
1787	Pachhalo pradhansahi project p.s.	Kashimpur	Dhamnagar	School
1788	Khadimahara ps(a)	Kashimpur	Dhamnagar	School
1789	Baruni chandra nodal u.p.schol	Katasahi	Dhamnagar	School
1790	Chhatis nandore u.g.m.e.school	Katasahi	Dhamnagar	School
1791	Khalagadia project p.s.	Katasahi	Dhamnagar	School
1792	Gohirapada p.s.	Katasahi	Dhamnagar	School
1793	Itapal p.s.	Katasahi	Dhamnagar	School
1794	Katasahi patana p.s.	Katasahi	Dhamnagar	School
1795	Sahid nagar high school	Katasahi	Dhamnagar	School
1796	Sahid nagar nodal u.p. school	Katasahi	Dhamnagar	School
1797	Maa satyabhama swami vivekananda sishu mandir	Katasahi	Dhamnagar	School
1798	Patharadiha u.g.m.e. school	Katasahi	Dhamnagar	School
1799	Sriganga p.s.	Katasahi	Dhamnagar	School
1800	Dhalaitisahi project p.s.	Katasahi	Dhamnagar	School
1801	Baikunthi p.s.	Khadipada	Dhamnagar	School
1802	Dakshin korua p.s.	Khadipada	Dhamnagar	School
1803	Kanjiapal p.s.	Khadipada	Dhamnagar	School
1804	Mahapurusa ashram sanskrit vidyapitha	Khadipada	Dhamnagar	School
1805	Khadipada high school	Khadipada	Dhamnagar	School
1806	Khadipada nodal u.p.school	Khadipada	Dhamnagar	School
1807	Korkada p.s.	Khadipada	Dhamnagar	School
1808	Kharpapada high school	Kharpapada	Dhamnagar	School
1809	Kharpapada m.e.school	Kharpapada	Dhamnagar	School
1810	Kharpapada p.s.	Kharpapada	Dhamnagar	School
1811	Lunia nodal u.p.school	Kharpapada	Dhamnagar	School
1812	Lunia sahayog high school	Kharpapada	Dhamnagar	School
1813	Mangalpur p.s.	Kharpapada	Dhamnagar	School
1814	Sarapur project p.s.	Kharpapada	Dhamnagar	School
1815	Sarapur u.p.(m.e.) school	Kharpapada	Dhamnagar	School
1816	Dillo p.s.	Kothar	Dhamnagar	School
1817	Dillo sasan p.s.	Kothar	Dhamnagar	School
1818	Mayadhar u.p.(m.e.)school	Kothar	Dhamnagar	School
1819	Kothar govt. High school, kothar	Kothar	Dhamnagar	School

District Disaster Management Plan-2019

1820	Kothar p.s.	Kothar	Dhamnagar	School
1821	Nasalapur project u.p.s.	Kothar	Dhamnagar	School
1822	Bankasahi p.s.	Kothar	Dhamnagar	School
1823	Khopasahi p.s.	Kothar	Dhamnagar	School
1824	Patrisahi nodal u.p.school	Kothar	Dhamnagar	School
1825	Taraisahi project p.s.	Kothar	Dhamnagar	School
1826	Nadigaon high school	Nadigaon	Dhamnagar	School
1827	Nadigaon p.s.	Nadigaon	Dhamnagar	School
1828	Nadigaon nodal u.p.school	Nadigaon	Dhamnagar	School
1829	Thakur patna p.s.	Nadigaon	Dhamnagar	School
1830	Tinigharia project u.p.s.	Nadigaon	Dhamnagar	School
1831	Tiranpal p.s.	Nadigaon	Dhamnagar	School
1832	Sahajipatana project p.s.	Nadigaon	Dhamnagar	School
1833	Swami vivekananda sishu mandir, nadigaon	Nadigaon	Dhamnagar	School
1834	Kaithadiha p.s.	Padhani	Dhamnagar	School
1835	Kantada p.s.	Padhani	Dhamnagar	School
1836	Bhagatpur p.s.	Padhani	Dhamnagar	School
1837	Kantidol p.s.	Padhani	Dhamnagar	School
1838	Panchanan u.p.(m.e.) school	Padhani	Dhamnagar	School
1839	Dasandikul p.s.	Padhani	Dhamnagar	School
1840	Mukteswar nodal u.p.school	Padhani	Dhamnagar	School
1841	Mukteswar high school, padhani	Padhani	Dhamnagar	School
1842	Sri jagannath sahusahi h.s.	Palasahi	Dhamnagar	School
1843	Sahusahi nodal u.p.school	Palasahi	Dhamnagar	School
1844	Gadagadi project p.s.	Palasahi	Dhamnagar	School
1845	Bapujee high school, mahatab nagar	Palasahi	Dhamnagar	School
1846	Kulasahi p.s.	Palasahi	Dhamnagar	School
1847	Palasahi g.p. girls high school	Palasahi	Dhamnagar	School
1848	Telipatana p.s.	Palasahi	Dhamnagar	School
1849	Palasahi harijansahi pro. P.s.	Palasahi	Dhamnagar	School
1850	Bapujee nodal up school	Palasahi	Dhamnagar	School
1851	Parameswar shishu vidyapitha	Palasahi	Dhamnagar	School
1852	Aurobindo purnanga sikshya ken	Palasahi	Dhamnagar	School
1853	Gandhighat p.s.	Palasahi	Dhamnagar	School
1854	Sanalpur high school	Palasahi	Dhamnagar	School
1855	Sanalpur p.s.	Palasahi	Dhamnagar	School
1856	Sanalpur u.p.(m.e.)school	Palasahi	Dhamnagar	School
1857	Divine public school	Palasahi	Dhamnagar	School
1858	Utkalmani u.p.(m.e.) school	Radhaballavpur	Dhamnagar	School
1859	Utkalmani p.s.	Radhaballavpur	Dhamnagar	School
1860	Utkalmani u.b. bandhatia	Radhaballavpur	Dhamnagar	School

District Disaster Management Plan-2019

1861	Jagulai nodal u.p. school	Radhaballavpur	Dhamnagar	School
1862	Maa jagulai girls high school	Radhaballavpur	Dhamnagar	School
1863	Solagaon nodal u.p.school	Radhaballavpur	Dhamnagar	School
1864	Gumugarh p.s.	Radhaballavpur	Dhamnagar	School
1865	Talapada nodal u.p.school	Radhaballavpur	Dhamnagar	School
1866	Saraswati sishu mandir	Radhaballavpur	Dhamnagar	School
1867	P.c. high school,kishan nagar	Raipur	Dhamnagar	School
1868	Kantika u.g.m.e. school	Raipur	Dhamnagar	School
1869	Mahalsahi project p.s.	Raipur	Dhamnagar	School
1870	Kathamunda nodal u.p.school	Raipur	Dhamnagar	School
1871	Wasdihi project p.s.	Raipur	Dhamnagar	School
1872	Maudapur p.s.	Raipur	Dhamnagar	School
1873	Maudapur u.p.(m.e.)school	Raipur	Dhamnagar	School
1874	Bankasahi p.s.	Raipur	Dhamnagar	School
1875	Nidhibindha project p.s.	Raipur	Dhamnagar	School
1876	Jayadurga high school,raipur	Raipur	Dhamnagar	School
1877	Raipur nodal u.p.school	Raipur	Dhamnagar	School
1878	Sri aurobinda dibya jiban sikhyakendra	Raipur	Dhamnagar	School
1879	Similichhanda p.s.	Sarei chudakuti	Dhamnagar	School
1880	Indramani nodal u.p. school	Sarei chudakuti	Dhamnagar	School
1881	Indramani uchha bidyapitha, bisi gadia	Sarei chudakuti	Dhamnagar	School
1882	Madrasa quadria	Sarei chudakuti	Dhamnagar	School
1883	Nahabari p.s.	Sarei chudakuti	Dhamnagar	School
1884	Sorishadiha project u.p.s.	Sarei chudakuti	Dhamnagar	School
1885	Tampala p.s.	Sarei chudakuti	Dhamnagar	School
1886	Baitarani nodal u.p.school	Sohada	Dhamnagar	School
1887	Baitarani high school,balipada	Sohada	Dhamnagar	School
1888	Jayantira project p.s.	Sohada	Dhamnagar	School
1889	Danguapatana project p.s.	Sohada	Dhamnagar	School
1890	Binapani sishu vidyamandira	Sohada	Dhamnagar	School
1891	Kantapari harijan sahi p.s.	Sohada	Dhamnagar	School
1892	Kantapari p.s.	Sohada	Dhamnagar	School
1893	Kantapari u.p.(m.e) school	Sohada	Dhamnagar	School
1894	Sendhapur high school	Sohada	Dhamnagar	School
1895	Mishrapur u.g.m.e.school	Sohada	Dhamnagar	School
1896	Piteipur nodal u.p.school	Sohada	Dhamnagar	School
1897	Oupur karada p.s.	Sohada	Dhamnagar	School
1898	Sri aurobindo int. Education	Sohada	Dhamnagar	School
1899	Dihakulasahi p.s.	Bhattasahi	Dhamnagar	School
1900	Mirghatkul p.s.	Bhattasahi	Dhamnagar	School
1901	Diha bhattasahi ugme school	Bhattasahi	Dhamnagar	School
1902	Bhattasahi p.s.	Bhattasahi	Dhamnagar	School

District Disaster Management Plan-2019

1903	A.s. high school, achak	Achak	Tihidi	School
1904	Achak suryamani p.s.	Achak	Tihidi	School
1905	Nandapur u.g.m.e. school	Achak	Tihidi	School
1906	Vivekananda sikshya kendra, nandapur	Achak	Tihidi	School
1907	Uttarbaha project u.p.s	Achak	Tihidi	School
1908	Daleisahi project ps	Achak	Tihidi	School
1909	Bahabalpur p.s.	Bahabalpur	Tihidi	School
1910	Krusak sahajog m.e.school	Bahabalpur	Tihidi	School
1911	N.k. high school,bahabalpur	Bahabalpur	Tihidi	School
1912	Paramanandapur p.s.	Bahabalpur	Tihidi	School
1913	Chingudinasia project p.s.	Bahabalpur	Tihidi	School
1914	Doharasahi project p.s.	Bahabalpur	Tihidi	School
1915	Nandakandarpa project u.p.s.	Bahabalpur	Tihidi	School
1916	Baipur project ps	Bahabalpur	Tihidi	School
1917	Matiasahi project ps	Bahabalpur	Tihidi	School
1918	Sankarpur kanatia project u.p.s.	Bahabalpur	Tihidi	School
1919	Bamanbindha project u.p.s.	Bamanabindha	Tihidi	School
1920	Nalatei p.s.	Bamanabindha	Tihidi	School
1921	Bila bamanabindha project p.s.	Bamanabindha	Tihidi	School
1922	Baisnabananda vidyapitha	Bamanabindha	Tihidi	School
1923	Barabatia u.g.m.e.school	Bamanabindha	Tihidi	School
1924	Vivekananda sishu siksha kendra	Bamanabindha	Tihidi	School
1925	Harsinghpur p.s.	Bamanabindha	Tihidi	School
1926	Kanpur sevashram	Bamanabindha	Tihidi	School
1927	Khedarpur p.s.	Bamanabindha	Tihidi	School
1928	Pirahat urdu p.s.	Bamanabindha	Tihidi	School
1929	Kanapur m.e. school	Bamanabindha	Tihidi	School
1930	Baro n.m. m.e.school	Baro	Tihidi	School
1931	Baro p.s.	Baro	Tihidi	School
1932	Baro high school,baro	Baro	Tihidi	School
1933	Baliarpur project ps	Baro	Tihidi	School
1934	Chabishpada sasan u.g.m.e.s.	Baro	Tihidi	School
1935	Govt. High school,dahapania	Baro	Tihidi	School
1936	Naikulasahi project p.s.	Baro	Tihidi	School
1937	Barsar project u.p.school	Barsar	Tihidi	School
1938	Basanti high school,pabitra nagar	Barsar	Tihidi	School
1939	Bhaunriabanka project p.s.	Barsar	Tihidi	School
1940	Kanjiapat project u.p.s.	Barsar	Tihidi	School
1941	Tiadisahi p.s.	Barsar	Tihidi	School
1942	Charibruti project ps	Barsar	Tihidi	School

District Disaster Management Plan-2019

1943	Basanti m.e. school	Barsar	Tihidi	School
1944	Muturigar p.s.	Barsar	Tihidi	School
1945	Nuabandha project u.p.s	Barsar	Tihidi	School
1946	Sapakatia project u.p.s.	Barsar	Tihidi	School
1947	Bangalidapa project u.p.s.	Barsar	Tihidi	School
1948	Chakarasahi p.s.	Barsar	Tihidi	School
1949	Kelasahi p.s.	Barsar	Tihidi	School
1950	Taladapa p.s.	Barsar	Tihidi	School
1951	Manamohan sahajoga high school,talapada	Talapada	Tihidi	School
1952	Baulpal p.s.	Bhatapada	Tihidi	School
1953	Bhatapada p.s.	Bhatapada	Tihidi	School
1954	Govt. Girls high school,tihidi	Bhatapada	Tihidi	School
1955	Patanasahi p.s.	Bhatapada	Tihidi	School
1956	Sankhida p.s.	Bhatapada	Tihidi	School
1957	Saraswati shishu mandir	Bhatapada	Tihidi	School
1958	U.s. international school,bhatapada	Bhatapada	Tihidi	School
1959	Harishchandra nodal u.p.school	Bhatapada	Tihidi	School
1960	Mangarajpur project u.p.s.	Bhatapada	Tihidi	School
1961	Nice hi-tech english medium school	Bhatapada	Tihidi	School
1962	St.xavier's high school	Bhatapada	Tihidi	School
1963	C.r.s. high school,tihidi	Bhatapada	Tihidi	School
1964	Khankihat u.g.m.e.school	Bhatapada	Tihidi	School
1965	Mirzapur urdu p.s.	Bhatapada	Tihidi	School
1966	Umamani u.g.m.e. school	Bhatapada	Tihidi	School
1967	Sainika school	Bhatapada	Tihidi	School
1968	Bhramarabar u.p.(m.e.)school	Bilana	Tihidi	School
1969	Bilana p.s.	Bilana	Tihidi	School
1970	Bilana sahayog high school	Bilana	Tihidi	School
1971	Galagandpur p.s.	Bilana	Tihidi	School
1972	Lanjatar p.s.	Bilana	Tihidi	School
1973	Nayapatana p.s.	Bilana	Tihidi	School
1974	Manorama girls high school	Bilana	Tihidi	School
1975	Andarai p.s.	Bodak	Tihidi	School
1976	Badheigadia project u.p.s	Bodak	Tihidi	School
1977	Bodak nayakani m.e. school	Bodak	Tihidi	School
1978	Bodak p.s.	Bodak	Tihidi	School
1979	Kharadapatana p.s.	Bodak	Tihidi	School
1980	Mantrabasuli u.g.m.e. school	Bodak	Tihidi	School
1981	Nayakani high school,bodak	Bodak	Tihidi	School
1982	Panchurekhi project p.s.	Bodak	Tihidi	School
1983	Bhanjanagar p.s.	Bodak	Tihidi	School

District Disaster Management Plan-2019

1984	Khalagadhia p.s.	Bodak	Tihidi	School
1985	Nandor p.s.	Bodak	Tihidi	School
1986	Saraswati sishu vidya mandir,nandore	Bodak	Tihidi	School
1987	Orali p.s.	Bodak	Tihidi	School
1988	Orali u.p.(m.e.) school	Bodak	Tihidi	School
1989	Sana orali project p.s.	Bodak	Tihidi	School
1990	Chandrakatbindha p.s.	Daulatpur	Tihidi	School
1991	Pirahat santisailendra hs, chandrakatbindha	Daulatpur	Tihidi	School
1992	Daulatpur p.s.	Daulatpur	Tihidi	School
1993	Chandra sekhar m.e.school	Daulatpur	Tihidi	School
1994	Malpur p.s.	Daulatpur	Tihidi	School
1995	Allinagar p.s.	Dolasahi	Tihidi	School
1996	Dolasahi harijan p.s.	Dolasahi	Tihidi	School
1997	Dolasahi m.e. school	Dolasahi	Tihidi	School
1998	Hidambai p.s.	Dolasahi	Tihidi	School
1999	Ram narayan high school,dolasahi	Dolasahi	Tihidi	School
2000	Bhagabati balika sikshayatan	Dolasahi	Tihidi	School
2001	Vivekananda sikshya kendra,dolasahi	Dolasahi	Tihidi	School
2002	Saraswati bidya vihar, dolasahi hat	Dolasahi	Tihidi	School
2003	Gajipur p.s.	Dolasahi	Tihidi	School
2004	Gajipur patna project u.p.s.	Dolasahi	Tihidi	School
2005	Haladharbindha project ups	Dolasahi	Tihidi	School
2006	Radhanga p.s.	Dolasahi	Tihidi	School
2007	Debendrapur kumbharsahi p.p.s	Dolasahi	Tihidi	School
2008	Bagasahipal project p.s.	Govindapur	Tihidi	School
2009	Govindapur nodal u.p(me)school	Govindapur	Tihidi	School
2010	Hanspat p.s.	Govindapur	Tihidi	School
2011	Kaujodi p.s.	Govindapur	Tihidi	School
2012	Salapur p.s.	Govindapur	Tihidi	School
2013	Talahanspat p.s.	Govindapur	Tihidi	School
2014	Laxmi narayan high school,hans	Govindapur	Tihidi	School
2015	Kruttibasapur project u.p.s.	Govindapur	Tihidi	School
2016	Kuanrchar p.s.	Govindapur	Tihidi	School
2017	Paitipur p.s.	Govindapur	Tihidi	School
2018	Oralibindha project p.s	Govindapur	Tihidi	School
2019	Jaleswar nodal u.p. school	Govindapur	Tihidi	School
2020	Gengutinagar project ps	Govindapur	Tihidi	School
2021	Binapani high school, guamal	Guamal	Tihidi	School

District Disaster Management Plan-2019

2022	Binapani tol. Guamal	Guamal	Tihidi	School
2023	Gandapada project u.p.s	Guamal	Tihidi	School
2024	Guamal nodal u.p.school	Guamal	Tihidi	School
2025	Nuasasan p.s.	Guamal	Tihidi	School
2026	Kumarpur harijan project ps	Guamal	Tihidi	School
2027	The orissa brigade(sainik) sch	Guamal	Tihidi	School
2028	Ishanapur p.s.	Guamal	Tihidi	School
2029	Jhadapata p.s.	Guamal	Tihidi	School
2030	Sadanandapur nodal u.p.school	Guamal	Tihidi	School
2031	Masuapal project p.s.	Guamal	Tihidi	School
2032	Sashi sobha sahayoga girls h/s	Guamal	Tihidi	School
2033	Alal project u.p.s.	Jamajodi	Tihidi	School
2034	Amrutpur p.s.	Jamajodi	Tihidi	School
2035	Anantapur project ps	Jamajodi	Tihidi	School
2036	Balidandai project ps	Jamajodi	Tihidi	School
2037	Darapur project p.s.	Jamajodi	Tihidi	School
2038	Dianbansuria project ps	Jamajodi	Tihidi	School
2039	Jamajodi project ups.	Jamajodi	Tihidi	School
2040	Nilakanthapur p.s.	Jamajodi	Tihidi	School
2041	Nuasahi project u.p.s.	Jamajodi	Tihidi	School
2042	Samantaraypur high school	Jamajodi	Tihidi	School
2043	Samantaraypur nodal u.p.school	Jamajodi	Tihidi	School
2044	Dapa u.g.m.e.school	Kanpada	Tihidi	School
2045	Baranakula p.s.	Kanpada	Tihidi	School
2046	Basuli high school, kanpada	Kanpada	Tihidi	School
2047	Kanpada basuli m.e.school	Kanpada	Tihidi	School
2048	Kanpada p.s.	Kanpada	Tihidi	School
2049	Chilapada project ps	Kanpada	Tihidi	School
2050	Kanpadabindha p.s.	Kanpada	Tihidi	School
2051	Talakanpada p.s.	Kanpada	Tihidi	School
2052	Sadarbalia p.s.	Kolha	Tihidi	School
2053	Badagal p.s.	Kolha	Tihidi	School
2054	Bibhutipur p.s.	Kolha	Tihidi	School
2055	Fatepur p.s.	Kolha	Tihidi	School
2056	Golapokhari u.g.m.e. school	Kolha	Tihidi	School
2057	Kolha high school, kolha	Kolha	Tihidi	School
2058	Kolha m.e. school	Kolha	Tihidi	School
2059	Kolha p.s.	Kolha	Tihidi	School
2060	Sri aurobindo integral education ce	Kolha	Tihidi	School
2061	Musanga p.s.	Kolha	Tihidi	School
2062	Nischantapur p.s.	Kolha	Tihidi	School

District Disaster Management Plan-2019

2063	Sankhilo p.s.	Kolha	Tihidi	School
2064	Orada p.s.	Kolha	Tihidi	School
2065	Barikpur project u.p.s.	Kubera	Tihidi	School
2066	Deulasaptapada project p.s.	Kubera	Tihidi	School
2067	Tulasipur p.s.	Kubera	Tihidi	School
2068	Kumbhargadhia project ps	Kubera	Tihidi	School
2069	Jemamani u.p.m.e. school	Kubera	Tihidi	School
2070	B.n.high school, jaypur	Kubera	Tihidi	School
2071	Banchhanidhi nodal u.p.school	Kubera	Tihidi	School
2072	Itagadi p.s.	Kubera	Tihidi	School
2073	Rahanasahi p.s.	Kubera	Tihidi	School
2074	Kasati p.s.	Kubera	Tihidi	School
2075	Kubera p.s.	Kubera	Tihidi	School
2076	Bholanath up school	Kubera	Tihidi	School
2077	Saraswati sishu mandir,jayapur	Kubera	Tihidi	School
2078	Kandapur p.s.	Maharampur	Tihidi	School
2079	Ranipur p.s.	Maharampur	Tihidi	School
2080	G.s. nodal u.p.(m.e.)school	Maharampur	Tihidi	School
2081	Balajahi project ps	Maharampur	Tihidi	School
2082	U.c.s. high school	Maharampur	Tihidi	School
2083	Satibati tarasahi p.s.	Maharampur	Tihidi	School
2084	Sathibati u.p. school	Maharampur	Tihidi	School
2085	Arasa high school,arasa	Mukundapur	Tihidi	School
2086	Khetramohan nodal u.p. school	Mukundapur	Tihidi	School
2087	Arasadiha project p.s	Mukundapur	Tihidi	School
2088	Bidyadharpur p.s.	Mukundapur	Tihidi	School
2089	Budhupur p.s.	Mukundapur	Tihidi	School
2090	Gudupal project u.p.s.	Mukundapur	Tihidi	School
2091	Lingadi project p.s.	Mukundapur	Tihidi	School
2092	Jhinkira project p.s.	Mukundapur	Tihidi	School
2093	Sidhi binayak sishu bidya mandir, mukundapur	Mukundapur	Tihidi	School
2094	Kalimegha p.s.	Mukundapur	Tihidi	School
2095	Chaunri kanchanpur p.s.	Mukundapur	Tihidi	School
2096	Mukundapur u.g.m.e.school	Mukundapur	Tihidi	School
2097	Barunai p.s.	Paliabindha	Tihidi	School
2098	Khaparabanka project p.s.	Paliabindha	Tihidi	School
2099	Hatuary p.s.	Paliabindha	Tihidi	School
2100	Sana hatuary project p.s.	Paliabindha	Tihidi	School
2101	Jijharpur p.s.	Paliabindha	Tihidi	School
2102	Astampraharisahi project p.s.	Paliabindha	Tihidi	School
2103	Debottarsahi p.s.	Paliabindha	Tihidi	School

District Disaster Management Plan-2019

2104	Dibakar nodal u.p.school	Paliabindha	Tihidi	School
2105				School
	Nayananda harijan p.s.	Paliabindha	Tihidi	
2106	B.n. m.e. school	Paliabindha	Tihidi	School
2107	Biranchi narayan p.s.	Paliabindha	Tihidi	School
2108	Biswalsahi p.s.	Paliabindha	Tihidi	School
2109	Naiksahi p.s.	Paliabindha	Tihidi	School
2110	Paliabindha nodal u.p. (m.e)school	Paliabindha	Tihidi	School
2111	R.n. bidyapitha, paliabindha	Paliabindha	Tihidi	School
2112	Satapathy sahi p.s.	Paliabindha	Tihidi	School
2113	Paliabindha g.p. girls high school,paliabindha	Paliabindha	Tihidi	School
2114	Biranchi narayan sishu vidyapeeth,paliabindha	Paliabindha	Tihidi	School
2115	Baharapal p.s.	Rajnagar	Tihidi	School
2116	Barada p.s.	Rajnagar	Tihidi	School
2117	Charitaraf u.g.m.e.school	Rajnagar	Tihidi	School
2118	chhatrapada project u.p.s.	Rajnagar	Tihidi	School
2119	Gurudaspur p.s.	Rajnagar	Tihidi	School
2120	Khadijan u.g.m.e. school	Rajnagar	Tihidi	School
2121	Nachhibindha project u.p.s.	Rajnagar	Tihidi	School
2122	Arun bharati vidyabani bhawan	Rajnagar	Tihidi	School
2123	Narendrapur m.e. school	Rajnagar	Tihidi	School
2124	Narendrapur p.s.	Rajnagar	Tihidi	School
2125	Utkalamani gopabandhu b.p. narendrapur	Rajnagar	Tihidi	School
2126	Rajnagar p.s.	Rajnagar	Tihidi	School
2127	Badalahunipal project ps	Sahapur	Tihidi	School
2128	Fakirpur project p.s.	Sahapur	Tihidi	School
2129	Gopaldohara project p.s.	Sahapur	Tihidi	School
2130	Haripur project u.p.s.	Sahapur	Tihidi	School
2131	Jafarabaz project u. P.s.	Sahapur	Tihidi	School
2132	Veda jhinkiria project u.p.s.	Sahapur	Tihidi	School
2133	Kabirpur project p.s.	Sahapur	Tihidi	School
2134	K.s. nodal u.p. school	Sahapur	Tihidi	School
2135	Mina muni high school	Sahapur	Tihidi	School
2136	Kashipur p.s.	Sahapur	Tihidi	School
2137	Kankamara project ps	Sahapur	Tihidi	School
2138	Nauriapokhari project ps	Sahapur	Tihidi	School
2139	Nuagaon project u.p.s.	Sahapur	Tihidi	School

District Disaster Management Plan-2019

2140	Laxmi narayan nodal u.p.school	Sahapur	Tihidi	School
2141	Laxmi narayan k.s. high school	Sahapur	Tihidi	School
2142	Vivekananda sikshya kendra,sahapur	Sahapur	Tihidi	School
2143	Sanalahunipal project ps	Sahapur	Tihidi	School
2144	Tuvi project p.s.	Sahapur	Tihidi	School
2145	Balichaturi u.g.m.e. school	Saya	Tihidi	School
2146	Bangalipada project ps	Saya	Tihidi	School
2147	Birabarpur p.s.	Saya	Tihidi	School
2148	Nischantapur junior basic school	Saya	Tihidi	School
2149	Madhapur nayaksahi p.s.	Saya	Tihidi	School
2150	Kaibartasahi project p.s.	Saya	Tihidi	School
2151	S.s.m. m.e. school	Saya	Tihidi	School
2152	B.p.s. high school	Saya	Tihidi	School
2153	Banshbagha project u.p.s.	Saya	Tihidi	School
2154	G.c. nodal u.p. school	Saya	Tihidi	School
2155	Saya mahadevsahi p.s.	Saya	Tihidi	School
2156	Talabandha project u.p.s.	Saya	Tihidi	School
2157	Mathurapur project p.s.	Saya	Tihidi	School
2158	Dapanaikani high school, iswarpur	Shyamsundarpur	Tihidi	School
2159	Isanpur p.s.	Shyamsundarpur	Tihidi	School
2160	Ishwarpur u.g.m.e. school	Shyamsundarpur	Tihidi	School
2161	Balighai p.s.	Shyamsundarpur	Tihidi	School
2162	Shyamsundarpur project u.p.s.	Shyamsundarpur	Tihidi	School
2163	Nuasahi project p.s	Shyamsundarpur	Tihidi	School
2164	Taladumuka u.g.m.e.school	Shyamsundarpur	Tihidi	School
2165	Byasadev high school	Shyamsundarpur	Tihidi	School
2166	Khatuasahi project p.s	Shyamsundarpur	Tihidi	School
2167	Gopalpur project p.s	Shyamsundarpur	Tihidi	School
2168	Taladumka brahmanasahi project p.s.	Shyamsundarpur	Tihidi	School
2169	Jayadurga nodal u.p. school	Shyamsundarpur	Tihidi	School
2170	J.b.nodal u.p.(m.e.)school	Sindol	Tihidi	School
2171	fakir mohan m.e.school,sindol	Sindol	Tihidi	School
2172	Sindol panchayat ucha vidyapit	Sindol	Tihidi	School
2173	Kamaria p.s.	Sindol	Tihidi	School
2174	Ananda prasad s.p.s. m.e.s.	Sindol	Tihidi	School
2175	Gurukula shikhya niketan	Sindol	Tihidi	School

District Disaster Management Plan-2019

2176	Gandharab pokhari p.s.	Sindol	Tihidi	School
2177	Mangalpur project u.p.school	Sindol	Tihidi	School
2178	Indira urdu maktab	Sindol	Tihidi	School
2179	Santhapura p.s.	Sindol	Tihidi	School
2180	Santhapura urdu up(me) school	Sindol	Tihidi	School
2181	Nuasahi project u.p.s.	Sindol	Tihidi	School
2182	Satiuti p.s.	Sindol	Tihidi	School
2183	A.p.s.p.s. high school	Sindol	Tihidi	School
2184	Sindol p.s.	Sindol	Tihidi	School
2185	Sidharta public school,sindol	Sindol	Tihidi	School
2186	Narasinghpur p.s.	Talagopabindha	Tihidi	School
2187	Aishanya chandi nodal u.p.s.	Talagopabindha	Tihidi	School
2188	Miripur p.s.	Talagopabindha	Tihidi	School
2189	A.c. high school talagopabindha	Talagopabindha	Tihidi	School
2190	Nischinta project ps	Talagopabindha	Tihidi	School
2191	Phulapada project ps	Talagopabindha	Tihidi	School
2192	Agiria p.s.	Talapada	Tihidi	School
2193	Jagannath u.p.school	Talapada	Tihidi	School
2194	Gopa mahaliksahi project p.s.	Talapada	Tihidi	School
2195	Talpada girls high school	Talapada	Tihidi	School
2196	Talapada girls nodal u.p.(me) schoo	Talapada	Tihidi	School
2197	Talapada harijan p.s.	Talapada	Tihidi	School
2198	Talapada u.g.m.e.school	Talapada	Tihidi	School
2199	Paruliagheri p.s.	Ward no 1	Basudevpur mpl	School
2200	Radhanathpur adia girls m.e.s.	Ward no 1	Basudevpur mpl	School
2201	Radhanathpur adia p.s.	Ward no 1	Basudevpur mpl	School
2202	Gangamata project p.s.	Ward no 1	Basudevpur mpl	School
2203	Jagabandhu memorial girls h.s.	Ward no 1	Basudevpur mpl	School
2204	Dibakarmishra nodal ups	Ward no 2	Basudevpur mpl	School
2205	Jagabandhu das guhalsahi project p.s.	Ward no 2	Basudevpur mpl	School
2206	Mandari harijan p.s	Ward no 3	Basudevpur mpl	School
2207	Mandari harijan upme school	Ward no 3	Basudevpur mpl	School
2208	Rama beherasahi p.s	Ward no 4	Basudevpur mpl	School
2209	Sureswarpur project p.s.	Ward no 4	Basudevpur mpl	School
2210	Gangadhar chaitanya me school	Ward no 5	Basudevpur mpl	School
2211	Mandari p.s	Ward no 5	Basudevpur mpl	School
2212	Mandalpokhari p.s	Ward no 6	Basudevpur mpl	School
2213	Mandari boys high school	Ward no 6	Basudevpur mpl	School
2214	Kelunidevi girls me school	Ward no 6	Basudevpur mpl	School

District Disaster Management Plan-2019

2215	B.c.u.b.b. n. Mandari	Ward no 6	Basudevpur mpl	School
2216	Mandari upme school	Ward no 7	Basudevpur mpl	School
2217	Para p.s.	Ward no 7	Basudevpur mpl	School
2218	Upendra prasad m.e. school	Ward no 7	Basudevpur mpl	School
2219	Tentulia project p.s	Ward no 8	Basudevpur mpl	School
2220	Balinagar ugme school	Ward no 10	Basudevpur mpl	School
2221	Barikbasti project p.s.	Ward no 9	Basudevpur mpl	School
2222	Danguasahi project p.s	Ward no 10	Basudevpur mpl	School
2223	Bibekananda sikya kendra	Ward no 8	Basudevpur mpl	School
2224	Sishu bihar	Ward no 8	Basudevpur mpl	School
2225	Basudevpur ugme school	Ward no 10	Basudevpur mpl	School
2226	Choudhury sahi project p.s.	Ward no 11	Basudevpur mpl	School
2227	Atal behari high school, basudevpur	Ward no 11	Basudevpur mpl	School
2228	Madrasa atta-e-habib	Ward no 11	Basudevpur mpl	School
2229	Mahisapada p.s	Ward no 12	Basudevpur mpl	School
2230	Girls high school,basudevpur	Ward no 12	Basudevpur mpl	School
2231	Royal english medium school	Ward no 12	Basudevpur mpl	School
2232	Royal residential high school	Ward no 12	Basudevpur mpl	School
2233	New indiasahi p.s.	Ward no 13	Basudevpur mpl	School
2234	Sukadevpur project u.p.s	Ward no 12	Basudevpur mpl	School
2235	Madrasa taheria babibiya	Ward no 15	Basudevpur mpl	School
2236	Saberpur urdu ugme school	Ward no 16	Basudevpur mpl	School
2237	Sunguda p.s.	Ward no 15	Basudevpur mpl	School
2238	Guagan project u. P.s	Ward no 18	Basudevpur mpl	School
2239	Radhaballavpur ugme school	Ward no 18	Basudevpur mpl	School
2240	Jafarpur project p.s.	Ward no 17	Basudevpur mpl	School
2241	Phoenix academy res high school	Ward no 18	Basudevpur mpl	School
2242	Sai public school, guagan	Ward no 18	Basudevpur mpl	School
2243	Basathi p.s	Ward no 19	Basudevpur mpl	School
2244	Balibindha p.s.	Ward no 20	Basudevpur mpl	School
2245	Bansipatana p.s.	Ward no 16	Basudevpur mpl	School
2246	Kalpataru sikshya nketan	Ward no 21	Basudevpur mpl	School
2247	Saraswati sishu mandir	Ward no 21	Basudevpur mpl	School
2248	Miracle public school	Ward no 21	Basudevpur mpl	School
2249	Bhairabpur ugme school	Ward no 22	Basudevpur mpl	School
2250	Panchurikhi project p.s.	Ward no 23	Basudevpur mpl	School
2251	Sidheswar up school	Ward no 23	Basudevpur mpl	School
2252	Uchadiha p.s.	Ward no 23	Basudevpur mpl	School
2253	Integral education centre	Ward no 23	Basudevpur mpl	School
2254	Baral pokhari p.s.	Ward no - 1	Bhadrak mpl	School
2255	Hanumanjew high school	Ward no - 1	Bhadrak mpl	School
2256	Hanumanjew nodal u.p.school	Ward no - 1	Bhadrak mpl	School

District Disaster Management Plan-2019

2257	Saraswati sishu mandir, charampa	Ward no - 4	Bhadrak mpl	School
2258	Maliksahi pups	Ward no - 2	Bhadrak mpl	School
2259	Saraswati sishu vidya mandir, guthunia bazar	Ward no - 3	Bhadrak mpl	School
2260	Gopabandhu nodal u.p.school	Ward no - 3	Bhadrak mpl	School
2261	Natwar nodal u.p.(m.e)school	Ward no - 4	Bhadrak mpl	School
2262	St.xaviers high school	Ward no - 4	Bhadrak mpl	School
2263	Charampa girls high school	Ward no - 5	Bhadrak mpl	School
2264	Dahanigadia project p.s.	Ward no - 5	Bhadrak mpl	School
2265	R.c.b.l. high school, charampa	Ward no - 5	Bhadrak mpl	School
2266	R.c.b.l. nodal u.p.school	Ward no - 5	Bhadrak mpl	School
2267	Mission public school	Ward no - 5	Bhadrak mpl	School
2268	Mathasahi nodal u.p. (m.e.)school	Ward no - 6	Bhadrak mpl	School
2269	Sri gopaljew high school, mathasahi	Ward no - 6	Bhadrak mpl	School
2270	Gabasahi adivasi colony p.s.	Ward no - 7	Bhadrak mpl	School
2271	Gabasahi p.s.	Ward no - 7	Bhadrak mpl	School
2272	Sahapur urdu p.s.	Ward no - 7	Bhadrak mpl	School
2273	Disha smart kidz	Ward no - 7	Bhadrak mpl	School
2274	Mother's high school(residential), motel chhak	Ward no - 7	Bhadrak mpl	School
2275	Adibasi colony p.s.	Ward no - 8	Bhadrak mpl	School
2276	B.m. bagurai high school	Ward no - 8	Bhadrak mpl	School
2277	Bagurai feeder p.s.	Ward no - 8	Bhadrak mpl	School
2278	Binapani helenkellar special school	Ward no - 8	Bhadrak mpl	School
2279	Jagulai project ups.	Ward no - 8	Bhadrak mpl	School
2280	Kendriya vidyalaya	Ward no - 8	Bhadrak mpl	School
2281	Patrasahi p.s.	Ward no - 9	Bhadrak mpl	School
2282	St xavier high school, upper bagurai, bhadrak	Ward no - 9	Bhadrak mpl	School
2283	Banka u.g.m.e.school	Ward no - 10	Bhadrak mpl	School
2284	Govt.girls high school, bhadrak	Ward no - 10	Bhadrak mpl	School
2285	Jagannathpur jenasahi p.s.	Ward no - 10	Bhadrak mpl	School
2286	Popsing p.s.	Ward no - 10	Bhadrak mpl	School
2287	Sunshine mission school	Ward no - 10	Bhadrak mpl	School
2288	School of humanity	Ward no - 10	Bhadrak mpl	School
2289	Saraswati shikshya niketan, jagannathpur	Ward no - 10	Bhadrak mpl	School
2290	Naripur p.s.	Ward no - 11	Bhadrak mpl	School

District Disaster Management Plan-2019

2291	M. M. Saraswati sishu mandir	Ward no - 11	Bhadrak mpl	School
2292	Hazarinagar urdu p.s.	Ward no - 12	Bhadrak mpl	School
2293	Zilla school,bhadrak	Ward no - 12	Bhadrak mpl	School
2294	Apartibindha p.s.	Ward no - 13	Bhadrak mpl	School
2295	Sri satyasai vidyabihar	Ward no - 13	Bhadrak mpl	School
2296	Nangha mahalla urdu girls p.s	Ward no - 14	Bhadrak mpl	School
2297	Nilakanthapur u.g.m.e.school	Ward no - 14	Bhadrak mpl	School
2298	Kuansh p.s.	Ward no - 15	Bhadrak mpl	School
2299	Kuansh u.p.(m.e.)school	Ward no - 15	Bhadrak mpl	School
2300	Salandi colony pups.	Ward no - 17	Bhadrak mpl	School
2301	Kantabania urdu p.s.	Ward no - 16	Bhadrak mpl	School
2302	Kuansh jenasahi p.s.	Ward no - 16	Bhadrak mpl	School
2303	Sweeper colony p.s.	Ward no - 16	Bhadrak mpl	School
2304	Madrasa noumania	Ward no - 17	Bhadrak mpl	School
2305	Isufpur project p.s.	Ward no - 17	Bhadrak mpl	School
2306	Patanasahi u.g.m.e.school	Ward no - 18	Bhadrak mpl	School
2307	Bhadrak urdu project ups	Ward no - 19	Bhadrak mpl	School
2308	D.n. girls high school, puruna bazar	Ward no - 19	Bhadrak mpl	School
2309	Lahapati project p.s.	Ward no - 19	Bhadrak mpl	School
2310	Narayan chandra high school,purunabazar	Ward no - 21	Bhadrak mpl	School
2311	Damodar sanskrit tol	Ward no - 26	Bhadrak mpl	School
2312	S.s.s.s. high school, chandan bazar	Ward no - 20	Bhadrak mpl	School
2313	Sree satyanarayan sikhana sanstan	Ward no - 20	Bhadrak mpl	School
2314	Sri satyanarayan p.s.	Ward no - 20	Bhadrak mpl	School
2315	Shankarpur urdu u.g.m.e.school	Ward no - 21	Bhadrak mpl	School
2316	Haji mahmood urdu girls high school	Ward no - 21	Bhadrak mpl	School
2317	Chhadak mahalla project p.s.	Ward no - 22	Bhadrak mpl	School
2318	Chhadak mahalla u.g.m.e.school	Ward no - 22	Bhadrak mpl	School
2319	Madrasa quadriya (i)	Ward no - 22	Bhadrak mpl	School
2320	Madrasa quadriya(ii)	Ward no - 22	Bhadrak mpl	School
2321	Mirzapur nathasahi project u. P.s.	Ward no - 24	Bhadrak mpl	School
2322	Mirzapur u.g.m.e.school	Ward no - 23	Bhadrak mpl	School
2323	N.c.feeder p.s.	Ward no - 21	Bhadrak mpl	School
2324	Nuniamahalla project p.s.	Ward no - 23	Bhadrak mpl	School
2325	Madrasa mahamood alha sunnat	Ward no - 23	Bhadrak mpl	School
2326	Dadhibaman pups	Ward no - 24	Bhadrak mpl	School
2327	Odisha brigade school	Ward no - 24	Bhadrak mpl	School

District Disaster Management Plan-2019

2328	Haladidiha u.g.m.e.school	Ward no - 25	Bhadrak mpl	School
2329	Sangat project p.s.	Ward no - 25	Bhadrak mpl	School
2330	Gurukul life public school	Ward no - 25	Bhadrak mpl	School
2331	Bajetola urdu p.s.	Ward no - 26	Bhadrak mpl	School
2332	Fraser girls nodal u.p.school	Ward no - 26	Bhadrak mpl	School
2333	Quazimohalla urdu p.s.	Ward no - 27	Bhadrak mpl	School
2334	Gousiya english medium school	Ward no - 27	Bhadrak mpl	School
2335	Madrasa jaan-e rahemat	Ward no - 27	Bhadrak mpl	School
2336	Dhanatola urdu pups	Ward no - 28	Bhadrak mpl	School
2337	Gandhi balashram m.e.school	Ward no - 28	Bhadrak mpl	School
2338	Gandhi balashram p.s.	Ward no - 28	Bhadrak mpl	School
2339	Bhuyan mohalla urdu p.s.	Ward no - 29	Bhadrak mpl	School
2340	Durgapur urdu project ups.	Ward no - 29	Bhadrak mpl	School
2341	Harinarayan nodal u.p.school	Ward no - 29	Bhadrak mpl	School
2342	Satya sai bishnumohan high school, garadpur	Ward no - 29	Bhadrak mpl	School
2343	Saraswati shishu mandir	Ward no - 29	Bhadrak mpl	School
2344	Madrasa garib nawaz	Ward no - 29	Bhadrak mpl	School
2345	Balipatna u.g.m.e. school	Ward no - 30	Bhadrak mpl	School
2346	K.c. co-edu high school, uttar bahini	Ward no - 30	Bhadrak mpl	School
2347	Sarlipur dassahi p.s.	Ward no - 29	Bhadrak mpl	School
2348	Uttarbahini p.s.	Ward no - 30	Bhadrak mpl	School
2349	Amborolly	Ambroli	Bhadrak	AWC
2350	Kelagadia	Ambroli	Bhadrak	AWC
2351	Katual pokhari	Ambroli	Bhadrak	AWC
2352	Dakhin sahi	Ambroli	Bhadrak	AWC
2353	Pattana sahi	Ambroli	Bhadrak	AWC
2354	Jhatia kiagadia sahi	Ambroli	Bhadrak	AWC
2355	Uttarasahi jena sahi	Ambroli	Bhadrak	AWC
2356	Palasgadia	Ambroli	Bhadrak	AWC
2357	Padhi sahi	Ambroli	Bhadrak	AWC
2358	Telunigadia sasan	Ambroli	Bhadrak	AWC
2359	Bandhagan	Bandhagaon	Bhadrak	AWC
2360	Bandhagan dasa sahi	Bandhagaon	Bhadrak	AWC
2361	Bada bholia	Bandhagaon	Bhadrak	AWC
2362	Panchapada	Bandhagaon	Bhadrak	AWC
2363	Panchapada—2	Bandhagaon	Bhadrak	AWC
2364	Kalidaspur	Bandhagaon	Bhadrak	AWC
2365	Kalidaspur barik sahi	Bandhagaon	Bhadrak	AWC
2366	Samalsahi	Bandhagaon	Bhadrak	AWC
2367	Nakhisiani (m)	Bandhagaon	Bhadrak	AWC
2368	Banitia sasan	Banitia	Bhadrak	AWC

District Disaster Management Plan-2019

2369	Banitia tota sahi	Banitia	Bhadrak	AWC
2370	Bahali sahi jhatia sahi	Banitia	Bhadrak	AWC
2371	Banitia adivasi sahi	Banitia	Bhadrak	AWC
2372	Hatapada	Banitia	Bhadrak	AWC
2373	Kudiamal	Banitia	Bhadrak	AWC
2374	Nalogara	Banitia	Bhadrak	AWC
2375	Tigiria	Banitia	Bhadrak	AWC
2376	Kudiamal panda sahi m	Banitia	Bhadrak	AWC
2377	Muktapadi (m)	Banitia	Bhadrak	AWC
2378	Okara	B.bindha	Bhadrak	AWC
2379	Anantapur	B.bindha	Bhadrak	AWC
2380	Madhusudanpur	B.bindha	Bhadrak	AWC
2381	Ganjamal	B.bindha	Bhadrak	AWC
2382	Dinari	B.bindha	Bhadrak	AWC
2383	Bishnupurbindha barzi sahi	B.bindha	Bhadrak	AWC
2384	Bishnupurbindha muslim sahi	B.bindha	Bhadrak	AWC
2385	Bishnupur bindha kangali sahi g. Sahi	B.bindha	Bhadrak	AWC
2386	Podpoda (mini)	B.bindha	Bhadrak	AWC
2387	Kapudia sahi (mini)	B.bindha	Bhadrak	AWC
2388	Dinari jena sahi (mini)	B.bindha	Bhadrak	AWC
2389	Lenka sahi (mini)	B.bindha	Bhadrak	AWC
2390	Tanti sahi	B.bindha	Bhadrak	AWC
2391	Rajualibindha	Arnopal	Bhadrak	AWC
2392	Rajualibindha patra sahi mahalik sahi	Arnopal	Bhadrak	AWC
2393	Susua mohanty sahi	Arnopal	Bhadrak	AWC
2394	Susua patri sahi	Arnopal	Bhadrak	AWC
2395	Rajmakundapur behera sahi	Arnopal	Bhadrak	AWC
2396	Ankapada	Arnopal	Bhadrak	AWC
2397	Deulapal	Arnopal	Bhadrak	AWC
2398	Bhaktiberhampur jena sahi	Arnopal	Bhadrak	AWC
2399	Susua majhi sahi(mini)	Arnopal	Bhadrak	AWC
2400	Rajmakundapur (mini)	Arnopal	Bhadrak	AWC
2401	Rout sahi (mini)	Arnopal	Bhadrak	AWC
2402	Karanjamal (mini)	Arnopal	Bhadrak	AWC
2403	Saramanga	Olanga	Bhadrak	AWC
2404	Tentuligadia	Olanga	Bhadrak	AWC
2405	Sartola	Olanga	Bhadrak	AWC
2406	Govindpur	Olanga	Bhadrak	AWC
2407	Olanga harijan sahi	Olanga	Bhadrak	AWC
2408	Olang adibasi sahi	Olanga	Bhadrak	AWC
2409	Hansi sahi	Olanga	Bhadrak	AWC
2410	Gopibalavpur sasan	Olanga	Bhadrak	AWC

District Disaster Management Plan-2019

2411	Korant	Olanga	Bhadrak	AWC
2412	Randia	Olanga	Bhadrak	AWC
2413	Fishery colony	Olanga	Bhadrak	AWC
2414	Baudpur	Olanga	Bhadrak	AWC
2415	Ogalpur	Olanga	Bhadrak	AWC
2416	Golasahi	Olanga	Bhadrak	AWC
2417	Baramunda kusagadia	Olanga	Bhadrak	AWC
2418	Solagadia	Olanga	Bhadrak	AWC
2419	Narsinghpur	Olanga	Bhadrak	AWC
2420	Amargadia	Olanga	Bhadrak	AWC
2421	Changagadia	Olanga	Bhadrak	AWC
2422	Barapada	Olanga	Bhadrak	AWC
2423	Roulsahi	Olanga	Bhadrak	AWC
2424	Muslimsahi	Olanga	Bhadrak	AWC
2425	Mangala danda sahi	Olanga	Bhadrak	AWC
2426	Harisankarpur	Olanga	Bhadrak	AWC
2427	Mundimara	Olanga	Bhadrak	AWC
2428	Pakhiagudi	Olanga	Bhadrak	AWC
2429	deurisahi & biswal sahi	Olanga	Bhadrak	AWC
2430	Jenasahi	Olanga	Bhadrak	AWC
2431	Harisankarpur jena sahi	Kedarpur	Bhadrak	AWC
2432	Kedarpur jena sahi	Kedarpur	Bhadrak	AWC
2433	Balibil	Kedarpur	Bhadrak	AWC
2434	Serapur	Kedarpur	Bhadrak	AWC
2435	Jitanaga dasa sahi	Kedarpur	Bhadrak	AWC
2436	Parbindha rasalpur	Kedarpur	Bhadrak	AWC
2437	Jitanga pradhansahi ghadaisahi	Kedarpur	Bhadrak	AWC
2438	Sahani sahi (mini)	Kedarpur	Bhadrak	AWC
2439	Sahaspur (mini)	Kedarpur	Bhadrak	AWC
2440	Kedarpur ghadei sahi(mini)	Kedarpur	Bhadrak	AWC
2441	Jitanaga pradhan sahi	Kedarpur	Bhadrak	AWC
2442	Barabhaga sasan	Kedarpur	Bhadrak	AWC
2443	Sahaspur jena(mini)	Kedarpur	Bhadrak	AWC
2444	Baranga	Bhrampur	Bhadrak	AWC
2445	Bhatatira	Bhrampur	Bhadrak	AWC
2446	Kundibag	Bhrampur	Bhadrak	AWC
2447	Pallasahi	Bhrampur	Bhadrak	AWC
2448	Marapur sethisahi	Bhrampur	Bhadrak	AWC
2449	Ichhapur	Bhrampur	Bhadrak	AWC
2450	Berhampur mishra sahi	Bhrampur	Bhadrak	AWC
2451	Maliarun	Bhrampur	Bhadrak	AWC
2452	Padmapur ojha sahi	Bhrampur	Bhadrak	AWC
2453	Baranga das sahi(m)	Bhrampur	Bhadrak	AWC

District Disaster Management Plan-2019

2454	Baranga majhisahi (mini)	Bhrampur	Bhadrak	AWC
2455	Mahala sahi (mini)	Bhrampur	Bhadrak	AWC
2456	Padmapur palasahi (mini)	Bhrampur	Bhadrak	AWC
2457	Bania	Bania	Bhadrak	AWC
2458	Bania sana kamara sahi	Bania	Bhadrak	AWC
2459	Babrudiha harizan sahi	Bania	Bhadrak	AWC
2460	Saragadia	Bania	Bhadrak	AWC
2461	Nachhipur	Bania	Bhadrak	AWC
2462	Bhagabanpur	Bania	Bhadrak	AWC
2463	Bhagabanpur palai sahi	Bania	Bhadrak	AWC
2464	Bania teli sehi (mini)	Bania	Bhadrak	AWC
2465	Bania rout sahi (mini)	Bania	Bhadrak	AWC
2466	Bilei sahi (mini)	Bania	Bhadrak	AWC
2467	Charampa	Charampa	Bhadrak	AWC
2468	Boula pokhari	Charampa	Bhadrak	AWC
2469	Thorda	Charampa	Bhadrak	AWC
2470	Srirampur	Charampa	Bhadrak	AWC
2471	Trisalpur	Charampa	Bhadrak	AWC
2472	Balajisahi (mini)	Charampa	Bhadrak	AWC
2473	Trisalpur adibasi sahi (mini)	Charampa	Bhadrak	AWC
2474	Chandigaon parida sahi	Chandigoan	Bhadrak	AWC
2475	Chandigaon behera sahi	Chandigoan	Bhadrak	AWC
2476	Kodagambhira jena sahi	Chandigoan	Bhadrak	AWC
2477	Kodabaruan antarasahi	Chandigoan	Bhadrak	AWC
2478	Talagadia	Chandigoan	Bhadrak	AWC
2479	Pagada mahakud sahi	Chandigoan	Bhadrak	AWC
2480	Palli	Chandigoan	Bhadrak	AWC
2481	Khirasahi mahadev sahi	Chandigoan	Bhadrak	AWC
2482	Khirasahi samal sahi nayak sahi	Chandigoan	Bhadrak	AWC
2483	Nandeidiha	Chandigoan	Bhadrak	AWC
2484	Dagarpatna nuapatna	Chandigoan	Bhadrak	AWC
2485	Kandagadhia (mini)	Chandigoan	Bhadrak	AWC
2486	Kanthargadhia	Chandigoan	Bhadrak	AWC
2487	Bariksahi (mini)	Chandigoan	Bhadrak	AWC
2488	Chhatisa birajpur (mini)	Chandigoan	Bhadrak	AWC
2489	Kaunriapada (mini)	Chandigoan	Bhadrak	AWC
2490	Chandanpur (mini)	Chandigoan	Bhadrak	AWC
2491	Chandigoan mohanty sahi	Chandigoan	Bhadrak	AWC
2492	Erein mahadev sahi	Erein	Bhadrak	AWC
2493	Erein adibasi sahi	Erein	Bhadrak	AWC
2494	Padacanal sahi	Erein	Bhadrak	AWC
2495	Parasinga	Erein	Bhadrak	AWC
2496	Bisanikharida	Erein	Bhadrak	AWC

District Disaster Management Plan-2019

2497	Khajira sahi	Erein	Bhadrak	AWC
2498	Roul sahi biswal sahi	Erein	Bhadrak	AWC
2499	Khordang	Erein	Bhadrak	AWC
2500	Chunati	Erein	Bhadrak	AWC
2501	Kuntala khilar sahi	Erein	Bhadrak	AWC
2502	Hamirbindha	Erein	Bhadrak	AWC
2503	Langudi	Korkora	Bhadrak	AWC
2504	Langudi mahadev sahi	Korkora	Bhadrak	AWC
2505	Haripur khuntia sahi	Korkora	Bhadrak	AWC
2506	Haripur jena sahi	Korkora	Bhadrak	AWC
2507	Bhattapur	Korkora	Bhadrak	AWC
2508	Bilabadi	Korkora	Bhadrak	AWC
2509	Korkora	Korkora	Bhadrak	AWC
2510	Kareipur gopal sahi	Korkora	Bhadrak	AWC
2511	Tihidi	Korkora	Bhadrak	AWC
2512	Rajpur	Korkora	Bhadrak	AWC
2513	Baradadiha	Korkora	Bhadrak	AWC
2514	Saidabad	Korkora	Bhadrak	AWC
2515	Nua sahi	Korkora	Bhadrak	AWC
2516	Goseingodia (mini)	Korkora	Bhadrak	AWC
2517	Badakhua sahi (mini)	Korkora	Bhadrak	AWC
2518	Podadiha sridharpur (mini)	Korkora	Bhadrak	AWC
2519	Radhi sahi	Korkora	Bhadrak	AWC
2520	Rasikabaj	Kalei	Bhadrak	AWC
2521	Olutunga	Kalei	Bhadrak	AWC
2522	Anasarpur m.sahi	Kalei	Bhadrak	AWC
2523	Chunida khetrabasi sahi	Kalei	Bhadrak	AWC
2524	Chunida harizan sahi	Kalei	Bhadrak	AWC
2525	Giligadia sunder gadia	Kalei	Bhadrak	AWC
2526	Dihakalei	Kalei	Bhadrak	AWC
2527	Balajit pada	Kalei	Bhadrak	AWC
2528	Bana kalei	Kalei	Bhadrak	AWC
2529	Kantapada	Kalei	Bhadrak	AWC
2530	Khantagadia	Kalei	Bhadrak	AWC
2531	Balabhadrapur (mini)	Kalei	Bhadrak	AWC
2532	Bibhutipur (mini)	Kalei	Bhadrak	AWC
2533	Tankuni (mini)	Kalei	Bhadrak	AWC
2534	Mouda	Khandatada	Bhadrak	AWC
2535	Belda	Khandatada	Bhadrak	AWC
2536	Khandatada patanasahi	Khandatada	Bhadrak	AWC
2537	Raghupati bindha behera sahi	Khandatada	Bhadrak	AWC
2538	Raghupati bindha bada jena sahi	Khandatada	Bhadrak	AWC
2539	Bijegangadhapur hati sahi	Khandatada	Bhadrak	AWC

District Disaster Management Plan-2019

2540	Aharapada	Khandatada	Bhadrak	AWC
2541	Mahadevpur	Khandatada	Bhadrak	AWC
2542	Mitratala	Khandatada	Bhadrak	AWC
2543	Gajendrapur	Khandatada	Bhadrak	AWC
2544	Kamalpur habai sahi	Gujidarada	Bhadrak	AWC
2545	Nayahat	Gujidarada	Bhadrak	AWC
2546	Kamalpur –2	Gujidarada	Bhadrak	AWC
2547	Ghujidarada mohanty sahi	Gujidarada	Bhadrak	AWC
2548	Sirat manjil	Gujidarada	Bhadrak	AWC
2549	Katual mohalla	Gujidarada	Bhadrak	AWC
2550	Mirpatana jena sahi	Gujidarada	Bhadrak	AWC
2551	Dafatri mahalla	Gujidarada	Bhadrak	AWC
2552	Nuapatana jena sahi	Gujidarada	Bhadrak	AWC
2553	Dandisahi jena sahi	Gujidarada	Bhadrak	AWC
2554	Nasirabad	Gujidarada	Bhadrak	AWC
2555	Pachhal	Gujidarada	Bhadrak	AWC
2556	Dhanunagar	Gujidarada	Bhadrak	AWC
2557	Daraghamahala	Gujidarada	Bhadrak	AWC
2558	Aminabad	Gujidarada	Bhadrak	AWC
2559	Nihari sahi	Gujidarada	Bhadrak	AWC
2560	Bhabani bindha	Bentala	Bhadrak	AWC
2561	Bhanibindha palasahi	Bentala	Bhadrak	AWC
2562	Jagannathpur	Bentala	Bhadrak	AWC
2563	Bentala behera sahi	Bentala	Bhadrak	AWC
2564	Gapalbindha mahanty sahi	Bentala	Bhadrak	AWC
2565	Gopalbindha jena sahi	Bentala	Bhadrak	AWC
2566	Bentala dasa sahi	Bentala	Bhadrak	AWC
2567	Kasalpur	Bentala	Bhadrak	AWC
2568	Panibhandar	Bentala	Bhadrak	AWC
2569	Chaka bentala chakasridharpur	Bentala	Bhadrak	AWC
2570	Jagannathpur gola sahi(nov-13)	Bentala	Bhadrak	AWC
2571	Biswal sahi (mini)	Bentala	Bhadrak	AWC
2572	Thatoi sahi (mini)	Bentala	Bhadrak	AWC
2573	Bentala giri sahi (mini)	Bentala	Bhadrak	AWC
2574	Gahana sahi	Bentala	Bhadrak	AWC
2575	Geltua	Geltua	Bhadrak	AWC
2576	Bhuichua sahi	Geltua	Bhadrak	AWC
2577	Bana adibasi sahi	Geltua	Bhadrak	AWC
2578	Bagamara adibasi sahi	Geltua	Bhadrak	AWC
2579	Kuapada	Geltua	Bhadrak	AWC
2580	Jalanga adibasi sahi	Geltua	Bhadrak	AWC
2581	Jalanga jenasahi adibasi sahi	Geltua	Bhadrak	AWC
2582	Jahata	Geltua	Bhadrak	AWC

District Disaster Management Plan-2019

2583	Harn babi	Geltua	Bhadrak	AWC
2584	Ranapada	Geltua	Bhadrak	AWC
2585	Daishing	Daishing	Bhadrak	AWC
2586	Daising 2	Daishing	Bhadrak	AWC
2587	Daising patra sahi	Daishing	Bhadrak	AWC
2588	Bhimpur	Daishing	Bhadrak	AWC
2589	Chadeya	Daishing	Bhadrak	AWC
2590	Nishintapur	Daishing	Bhadrak	AWC
2591	Kusunnagar	Daishing	Bhadrak	AWC
2592	Badei gadia	Daishing	Bhadrak	AWC
2593	Kaupur	Kaupur	Bhadrak	AWC
2594	Kaupur harijan sahi	Kaupur	Bhadrak	AWC
2595	Jiragambhir	Kaupur	Bhadrak	AWC
2596	Mituani	Kaupur	Bhadrak	AWC
2597	Belagadhia	Kaupur	Bhadrak	AWC
2598	Rasunapadi jamugadia	Kaupur	Bhadrak	AWC
2599	Bangali sahi	Kaupur	Bhadrak	AWC
2600	Sirapur	Kaupur	Bhadrak	AWC
2601	Edadei	Kaupur	Bhadrak	AWC
2602	Upadhya sahi	Geltua	Bhadrak	AWC
2603	New adibasi colony	Geltua	Bhadrak	AWC
2604	Bana adibasi sahi(mini)	Geltua	Bhadrak	AWC
2605	Simulibank patana (mini)	Daishing	Bhadrak	AWC
2606	Dehuri sahi (mini)	Daishing	Bhadrak	AWC
2607	Patana	Kaupur	Bhadrak	AWC
2608	Barik sahi jena sahi	Kaupur	Bhadrak	AWC
2609	Biswal sahi	Kaupur	Bhadrak	AWC
2610	Sirapur jena sahi	Kaupur	Bhadrak	AWC
2611	Gelpur	Gelpur	Bhadrak	AWC
2612	Samaraipur	Gelpur	Bhadrak	AWC
2613	Patana sahi jena sahi	Gelpur	Bhadrak	AWC
2614	Gadagadia harijan sahi	Gelpur	Bhadrak	AWC
2615	Gopabandhupur	Gelpur	Bhadrak	AWC
2616	Nalanga	Gelpur	Bhadrak	AWC
2617	Kumbharsahi	Gelpur	Bhadrak	AWC
2618	Mulagaon	Betada	Bhadrak	AWC
2619	Biripada	Betada	Bhadrak	AWC
2620	Betada maliksahi	Betada	Bhadrak	AWC
2621	Betada mohapatrasahi	Betada	Bhadrak	AWC
2622	Bhuagudi	Betada	Bhadrak	AWC
2623	Gohirani	Betada	Bhadrak	AWC
2624	Kalahandia	Betada	Bhadrak	AWC
2625	Belamala	Bahudarada	Bhadrak	AWC
2626	Saptasahi	Bahudarada	Bhadrak	AWC

District Disaster Management Plan-2019

2627	Panasapadi sasan	Bahudarada	Bhadrak	AWC
2628	Talajahi	Bahudarada	Bhadrak	AWC
2629	Andheipalli	Andheipalli	Bhadrak	AWC
2630	Pandajahi	Andheipalli	Bhadrak	AWC
2631	Khanabadi	Andheipalli	Bhadrak	AWC
2632	Singada	Andheipalli	Bhadrak	AWC
2633	Singada jenasahi	Andheipalli	Bhadrak	AWC
2634	Samaraipur(mini)	Gelpur	Bhadrak	AWC
2635	Khajuribidi(mini)	Gelpur	Bhadrak	AWC
2636	Kelasahi	Betada	Bhadrak	AWC
2637	Panichhatra	Betada	Bhadrak	AWC
2638	Padmapokhari	Betada	Bhadrak	AWC
2639	Bentalia	Bahudarada	Bhadrak	AWC
2640	Mukhisahi (m)	Andheipalli	Bhadrak	AWC
2641	Rambhila	Rambhila	Bhadrak	AWC
2642	Rambhila patana	Rambhila	Bhadrak	AWC
2643	Rambhila adibashi sahi	Rambhila	Bhadrak	AWC
2644	Rambhila beharasahi	Rambhila	Bhadrak	AWC
2645	Keshpur	Rambhila	Bhadrak	AWC
2646	Birigadia	Rambhila	Bhadrak	AWC
2647	Susiladeipur	Rambhila	Bhadrak	AWC
2648	Kumbhiragadhia	Rambhila	Bhadrak	AWC
2649	Sarasatia	Jagdapur	Bhadrak	AWC
2650	Nelasahi	Jagdapur	Bhadrak	AWC
2651	Mallik sahi	Jagdapur	Bhadrak	AWC
2652	Gopali	Jagdapur	Bhadrak	AWC
2653	Tagira	Jagdapur	Bhadrak	AWC
2654	Chudungpur	Jagdapur	Bhadrak	AWC
2655	Balanta paridasahi	Jagdapur	Bhadrak	AWC
2656	Bahadalpur	Jagdapur	Bhadrak	AWC
2657	Bala sahi	Rahanja	Bhadrak	AWC
2658	Baisa sahi	Rahanja	Bhadrak	AWC
2659	Gardhanpur	Rahanja	Bhadrak	AWC
2660	Rangadhau	Rahanja	Bhadrak	AWC
2661	Mathasahi	Rahanja	Bhadrak	AWC
2662	Biswnathpur	Rahanja	Bhadrak	AWC
2663	Biswnathpur muslimsahi	Rahanja	Bhadrak	AWC
2664	Asura beherasahi	Rahanja	Bhadrak	AWC
2665	Asura harizan sahi	Rahanja	Bhadrak	AWC
2666	Khemka hat sahi	Rahanja	Bhadrak	AWC
2667	Pal sahi	Rahanja	Bhadrak	AWC
2668	Khajuripokhari	Rambhila	Bhadrak	AWC
2669	Mohanty sahi	Jagdapur	Bhadrak	AWC
2670	Durgapur	Jagdapur	Bhadrak	AWC

District Disaster Management Plan-2019

2671	Ektali	Rahanja	Bhadrak	AWC
2672	Badagopal sahi	Sabranga	Bhadrak	AWC
2673	Sanagopal sahi	Sabranga	Bhadrak	AWC
2674	Toranpada	Sabranga	Bhadrak	AWC
2675	Goramati maliksahi	Sabranga	Bhadrak	AWC
2676	Bai jena sahi	Sabranga	Bhadrak	AWC
2677	Pokhariadi	Sabranga	Bhadrak	AWC
2678	Khuntia sahi	Sabranga	Bhadrak	AWC
2679	Das & muslim sahi	Sabranga	Bhadrak	AWC
2680	Bada mohapatra sahi	Sabranga	Bhadrak	AWC
2681	Sabarang sasan	Sabranga	Bhadrak	AWC
2682	Atto jena sahi	Sabranga	Bhadrak	AWC
2683	Atto nath sahi	Sabranga	Bhadrak	AWC
2684	Dharamsaran bindha	Sahada	Bhadrak	AWC
2685	Samian	Sahada	Bhadrak	AWC
2686	Chakapur maliksahi	Sahada	Bhadrak	AWC
2687	Haripur malik sahi	Sahada	Bhadrak	AWC
2688	Haripur panigrahi sahi	Sahada	Bhadrak	AWC
2689	Goswamibadi	Sahada	Bhadrak	AWC
2690	Sahada balidas sahi	Sahada	Bhadrak	AWC
2691	Sanandapur maliksahi	Sahada	Bhadrak	AWC
2692	Jagulai chhanda	Sahada	Bhadrak	AWC
2693	Basudevapur gopal sahi	Sahada	Bhadrak	AWC
2694	Pagal jena sahi	Sahada	Bhadrak	AWC
2695	Erada	Nalabanka	Bhadrak	AWC
2696	Erada balasahi	Nalabanka	Bhadrak	AWC
2697	Erada mohanty sahi	Nalabanka	Bhadrak	AWC
2698	Basuapada	Nalabanka	Bhadrak	AWC
2699	Nalabanka	Nalabanka	Bhadrak	AWC
2700	Toranpada sasan(mini)	Sabranga	Bhadrak	AWC
2701	Uchhapur	Sabranga	Bhadrak	AWC
2702	Atto kuanar sahi	Sabranga	Bhadrak	AWC
2703	Dhala sahi	Sahada	Bhadrak	AWC
2704	Itabadi	Sahada	Bhadrak	AWC
2705	Madhia sahi	Sahada	Bhadrak	AWC
2706	Gochhayat sahi	Sahada	Bhadrak	AWC
2707	Baidas sahi	Sahada	Bhadrak	AWC
2708	Amrutamanahi	Erada	Bhadrak	AWC
2709	Mundasahi	W-1	Bhadrak	AWC
2710	Baral pokhari	W-1	Bhadrak	AWC
2711	Okalvatia	W-1	Bhadrak	AWC
2712	Hanuman hat	W-2	Bhadrak	AWC
2713	Rahanasahi	W-2	Bhadrak	AWC
2714	Jagulai	W-2	Bhadrak	AWC

District Disaster Management Plan-2019

2715	Nua popkhari	W-3	Bhadrak	AWC
2716	Sweeper colony	W-3	Bhadrak	AWC
2717	Dagarasahi	W-4	Bhadrak	AWC
2718	Dalei sahi	W-4	Bhadrak	AWC
2719	Telangapati	W-4	Bhadrak	AWC
2720	Belamala	W-4	Bhadrak	AWC
2721	Adibasi colony-5	W-5	Bhadrak	AWC
2722	Kantapal	W-5	Bhadrak	AWC
2723	Khandia bazar	W-5	Bhadrak	AWC
2724	Mathasahi	W-6	Bhadrak	AWC
2725	Sahapur	W-7	Bhadrak	AWC
2726	Bagurai	W-8	Bhadrak	AWC
2727	Uppar bagurai	W-8	Bhadrak	AWC
2728	Astal	W-11	Bhadrak	AWC
2729	Naripur	W-11	Bhadrak	AWC
2730	Adibasi colony	W-8	Bhadrak	AWC
2731	Banka school adibasi sahi	W11	Bhadrak	AWC
2732	Charigharia	W-9	Bhadrak	AWC
2733	Adibasi colony jagannathpur	W-10	Bhadrak	AWC
2734	Bankasahi	W-12	Bhadrak	AWC
2735	Hazarinagar	W-12	Bhadrak	AWC
2736	Apartibindha	W-13	Bhadrak	AWC
2737	Elekha mir sahi	W-13	Bhadrak	AWC
2738	Santhia	W-14	Bhadrak	AWC
2739	Habib nagar	W-14	Bhadrak	AWC
2740	Kuansh	W-15	Bhadrak	AWC
2741	Kuansh jena sahi	W-15	Bhadrak	AWC
2742	Kantabania	W-16	Bhadrak	AWC
2743	Sweeper colony	W-16	Bhadrak	AWC
2744	Jena sahi	W-16	Bhadrak	AWC
2745	Isufpur	W-17	Bhadrak	AWC
2746	Sekh sahi	W-17	Bhadrak	AWC
2747	Dhala sahi	W-17	Bhadrak	AWC
2748	Patana sahi	W-18	Bhadrak	AWC
2749	Nanga mohalla	W-18	Bhadrak	AWC
2750	Gaudasahi	W-18	Bhadrak	AWC
2751	Maulana sahi	W-18	Bhadrak	AWC
2752	Kazi sahi	W-19	Bhadrak	AWC
2753	Budhia patti	W-19	Bhadrak	AWC
2754	Harijan sahi	W-19	Bhadrak	AWC
2755	Chudi patti	W-19	Bhadrak	AWC
2756	Darji patti	W-19	Bhadrak	AWC
2757	Koresi patti	W-20	Bhadrak	AWC
2758	Mangala patti	W-20	Bhadrak	AWC

District Disaster Management Plan-2019

2759	Masjid patti	W-20	Bhadrak	AWC
2760	Lahapatti	W-20	Bhadrak	AWC
2761	Hellasahi	W-21	Bhadrak	AWC
2762	Tala sahi	W-21	Bhadrak	AWC
2763	Mallick maidan	W-21	Bhadrak	AWC
2764	Chhadak mohala	W-22	Bhadrak	AWC
2765	Dak chaukia mohalla	W-22	Bhadrak	AWC
2766	Jena sahi	W-22	Bhadrak	AWC
2767	Sulatan nagar	W-22	Bhadrak	AWC
2768	Mirjapur		Bhadrak	AWC
2769	Nunia mohalla		Bhadrak	AWC
2770	Bidydhari adi		Bhadrak	AWC
2771	Allalpur		Bhadrak	AWC
2772	Mirzapur nath sahi		Bhadrak	AWC
2773	Behera sahi		Bhadrak	AWC
2774	Sangat		Bhadrak	AWC
2775	Pathana mohalla		Bhadrak	AWC
2776	Mira mohalla		Bhadrak	AWC
2777	H.d. nath sahi		Bhadrak	AWC
2778	Bhuyan mohalla		Bhadrak	AWC
2779	Banka mohalla		Bhadrak	AWC
2780	Jena sahi		Bhadrak	AWC
2781	Babusahi		Bhadrak	AWC
2782	Bhata mohalla		Bhadrak	AWC
2783	Chukhandi lalbag		Bhadrak	AWC
2784	Nameisahi		Bhadrak	AWC
2785	Mir sahi quaji mohalla		Bhadrak	AWC
2786	Habei sahi		Bhadrak	AWC
2787	Pathan sahi		Bhadrak	AWC
2788	Behera sahi		Bhadrak	AWC
2789	Naya nagar		Bhadrak	AWC
2790	Patra sahi		Bhadrak	AWC
2791	Dhanatola		Bhadrak	AWC
2792	Nua sahi		Bhadrak	AWC
2793	Garadpur		Bhadrak	AWC
2794	Majhi sahi		Bhadrak	AWC
2795	Durgapur		Bhadrak	AWC
2796	Kela sahi		Bhadrak	AWC
2797	Uttarbahini		Bhadrak	AWC
2798	Balipatana		Bhadrak	AWC
2799	Khedualpur	Naikanidihi	Basudevpur	AWC
2800	Dakhinsahi	Naikanidihi	Basudevpur	AWC
2801	Balarampur	Naikanidihi	Basudevpur	AWC
2802	Jenasahi	Naikanidihi	Basudevpur	AWC

District Disaster Management Plan-2019

2803	Karanjaadia	Naikanidihi	Basudevpur	AWC
2804	K. Maliksahi	Naikanidihi	Basudevpur	AWC
2805	K. Majhisahi	Naikanidihi	Basudevpur	AWC
2806	P.pur chatasali	Naikanidihi	Basudevpur	AWC
2807	P.pur maliksahi	Naikanidihi	Basudevpur	AWC
2808	P. Saptaghar	Naikanidihi	Basudevpur	AWC
2809	Rahimpur	Naikanidihi	Basudevpur	AWC
2810	N.dihi chatasali	Naikanidihi	Basudevpur	AWC
2811	N.dihi 24 prahar	Naikanidihi	Basudevpur	AWC
2812	Baniasahi	Naikanidihi	Basudevpur	AWC
2813	Mallikadeipur	Naikanidihi	Basudevpur	AWC
2814	Balighai	Naikanidihi	Basudevpur	AWC
2815	Andola	Andola	Basudevpur	AWC
2816	Badheisahi	Andola	Basudevpur	AWC
2817	Gopalpur	Andola	Basudevpur	AWC
2818	Thakuranisahi	Andola	Basudevpur	AWC
2819	Kasipur	Andola	Basudevpur	AWC
2820	Kuali	Andola	Basudevpur	AWC
2821	Zoragadia	Andola	Basudevpur	AWC
2822	Khantakhuad	Andola	Basudevpur	AWC
2823	Ghatsahi	Andola	Basudevpur	AWC
2824	Harijonsahi	Andola	Basudevpur	AWC
2825	Govindapur	Govindapur	Basudevpur	AWC
2826	B.jenasahi	Govindapur	Basudevpur	AWC
2827	Madoei	Govindapur	Basudevpur	AWC
2828	Brajanandapur	Govindapur	Basudevpur	AWC
2829	Nayaksahi	Govindapur	Basudevpur	AWC
2830	Khillarsahi	Govindapur	Basudevpur	AWC
2831	Laxmiprasad	Rajgharpokhari	Basudevpur	AWC
2832	Sahoosahi	Rajgharpokhari	Basudevpur	AWC
2833	Sadarsahi	Rajgharpokhari	Basudevpur	AWC
2834	Rambindha	Rajgharpokhari	Basudevpur	AWC
2835	R.g.p.ups	Rajgharpokhari	Basudevpur	AWC
2836	Kodabatia	Rajgharpokhari	Basudevpur	AWC
2837	Badmachhuaghai	Rajgharpokhari	Basudevpur	AWC
2838	Raipur	Rajgharpokhari	Basudevpur	AWC
2839	Sanmachhuaghai	Rajgharpokhari	Basudevpur	AWC
2840	Padasahi	Rajgharpokhari	Basudevpur	AWC
2841	Binadanda	Rajgharpokhari	Basudevpur	AWC
2842	Gopalsahi	K.k.pur	Basudevpur	AWC
2843	Balisahi	K.k.pur	Basudevpur	AWC
2844	Mohadevsahi	K.k.pur	Basudevpur	AWC
2845	Sethisahi	K.k.pur	Basudevpur	AWC
2846	Baishanbsahi	K.k.pur	Basudevpur	AWC

District Disaster Management Plan-2019

2847	Lunisahi	K.k.pur	Basudevpur	AWC
2848	Nalabanka	K.k.pur	Basudevpur	AWC
2849	Khatuapada	K.k.pur	Basudevpur	AWC
2850	Bahumagheri	K.k.pur	Basudevpur	AWC
2851	Debaoramathabadi	S.k.pur	Basudevpur	AWC
2852	Parapokhari	S.k.pur	Basudevpur	AWC
2853	Nandagheri	S.k.pur	Basudevpur	AWC
2854	Natiapal	S.k.pur	Basudevpur	AWC
2855	Palasahi	S.k.pur	Basudevpur	AWC
2856	20chain	S.k.pur	Basudevpur	AWC
2857	40chain	S.k.pur	Basudevpur	AWC
2858	60chain	S.k.pur	Basudevpur	AWC
2859	Gadiharihat	S.k.pur	Basudevpur	AWC
2860	Bhanjasahi	S.k.pur	Basudevpur	AWC
2861	Anukeswari	K.binayakpur	Basudevpur	AWC
2862	Kantabania	K.binayakpur	Basudevpur	AWC
2863	Nalapadi	K.binayakpur	Basudevpur	AWC
2864	Telisahi	K.binayakpur	Basudevpur	AWC
2865	Totasahi	K.binayakpur	Basudevpur	AWC
2866	Dangisahi	K.binayakpur	Basudevpur	AWC
2867	Belasaunlia	K.binayakpur	Basudevpur	AWC
2868	B.das sahi	K.binayakpur	Basudevpur	AWC
2869	B mishrasahi	K.binayakpur	Basudevpur	AWC
2870	M.sahi t.ghar	K.binayakpur	Basudevpur	AWC
2871	Talagopalsahi	K.binayakpur	Basudevpur	AWC
2872	Badmaliksahi	K.binayakpur	Basudevpur	AWC
2873	Laxmimandap	Guagadia	Basudevpur	AWC
2874	Mirzapur-i	Guagadia	Basudevpur	AWC
2875	Mirzapur-ii	Guagadia	Basudevpur	AWC
2876	Agastisahi	Guagadia	Basudevpur	AWC
2877	Thakurbadi	Guagadia	Basudevpur	AWC
2878	Chirol h.sahi	Guagadia	Basudevpur	AWC
2879	Chirol	Guagadia	Basudevpur	AWC
2880	Balasahi	Guagadia	Basudevpur	AWC
2881	Binapada	Guagadia	Basudevpur	AWC
2882	N.s.y.ghar	Guagadia	Basudevpur	AWC
2883	Maliksahi	Guagadia	Basudevpur	AWC
2884	Bhagabattungi	Guagadia	Basudevpur	AWC
2885	Rathapada	Eram	Basudevpur	AWC
2886	R. Beherasahi	Eram	Basudevpur	AWC
2887	Parhiuasa	Eram	Basudevpur	AWC
2888	Yadabasanghagar	Eram	Basudevpur	AWC
2889	Kumbhirdadia	Eram	Basudevpur	AWC
2890	Baincha	Eram	Basudevpur	AWC

District Disaster Management Plan-2019

2891	Iswarpur	Eram	Basudevpur	AWC
2892	Tantisahi	Eram	Basudevpur	AWC
2893	Dassahi	Eram	Basudevpur	AWC
2894	Maricha	Eram	Basudevpur	AWC
2895	Nuagaon h.sahi-i	Nuagaon	Basudevpur	AWC
2896	Nuagaon h.sahi-ii	Nuagaon	Basudevpur	AWC
2897	Laxmipuja padia	Nuagaon	Basudevpur	AWC
2898	Mohadevpada	Nuagaon	Basudevpur	AWC
2899	Cahkadola y.s.	Nuagaon	Basudevpur	AWC
2900	Nakhrajim.sahi	Nuagaon	Basudevpur	AWC
2901	Uhad ugme	Nuagaon	Basudevpur	AWC
2902	Uhad nayaksahi	Nuagaon	Basudevpur	AWC
2903	Bhatapada	Nuagaon	Basudevpur	AWC
2904	Roysahi	Chudamani	Basudevpur	AWC
2905	Das&pujhari	Chudamani	Basudevpur	AWC
2906	Harijosahi-i	Chudamani	Basudevpur	AWC
2907	Harijosahi-ii	Chudamani	Basudevpur	AWC
2908	Kumbharsahi	Chudamani	Basudevpur	AWC
2909	Kanthisahi	Chudamani	Basudevpur	AWC
2910	Brahmansahi	Chudamani	Basudevpur	AWC
2911	Telisahi	Chudamani	Basudevpur	AWC
2912	Sethisahi	Chudamani	Basudevpur	AWC
2913	Chudamani ups	Chudamani	Basudevpur	AWC
2914	Chakradhar	Chudamani	Basudevpur	AWC
2915	purups			AWC
2916	Chakradhar	Chudamani	Basudevpur	AWC
2917	pur m.e.			AWC
2918	Adia-i	Chudamani	Basudevpur	AWC
2919	Adia-ii	Chudamani	Basudevpur	AWC
2920	M.adia nuasahi	Chudamani	Basudevpur	AWC
2921	Upparmaliksahi	Adhuan	Basudevpur	AWC
2922		-1		AWC
2923	Upparmaliksahi	Adhuan	Basudevpur	AWC
2924		-2		AWC
2925	Talamaliksahi	Adhuan	Basudevpur	AWC
2926	Budhijagulai	Adhuan	Basudevpur	AWC
2927	Dhatapur-i	Adhuan	Basudevpur	AWC
2928	Dhatapur-ii	Adhuan	Basudevpur	AWC
2929	Nandapur-i	Adhuan	Basudevpur	AWC
2930	Nandapur-ii	Adhuan	Basudevpur	AWC
2931	Olagada	Adhuan	Basudevpur	AWC
2932	Gurualekha	Adhuan	Basudevpur	AWC
2933	Adhuanadia	Adhuan	Basudevpur	AWC
2934	Pandashimandap	Adhuan	Basudevpur	AWC

District Disaster Management Plan-2019

2935	Adhuansuni	Adhuan	Basudevpur	AWC
2936	Mohadev	Ertal	Basudevpur	AWC
2937	mathaghar-i			AWC
2938	Mohadev	Ertal	Basudevpur	AWC
2939	mathaghar-ii			AWC
2940	Malliksahi	Ertal	Basudevpur	AWC
2941	Pandasahi	Ertal	Basudevpur	AWC
2942	Jenasahi	Ertal	Basudevpur	AWC
2943	Hatakalighar	Ertal	Basudevpur	AWC
2944	Dassahi	Ertal	Basudevpur	AWC
2945	Sadarsahi	Ertal	Basudevpur	AWC
2946	Sahoosahi	Ertal	Basudevpur	AWC
2947	Jenasahi-i	Sugo	Basudevpur	AWC
2948	Jenasahi-ii	Sugo	Basudevpur	AWC
2949	Kalyanpur	Sugo	Basudevpur	AWC
2950	Saninayaksahi	Sugo	Basudevpur	AWC
2951	Kpilmunipada	Sugo	Basudevpur	AWC
2952	Mohaliksahi	Sugo	Basudevpur	AWC
2953	Sahoosahi	Sugo	Basudevpur	AWC
2954	Kanjikhia	Sugo	Basudevpur	AWC
2955	Panisahi	Sugo	Basudevpur	AWC
2956	Kusunibindha	Sugo	Basudevpur	AWC
2957	Patrasahi	Sugo	Basudevpur	AWC
2958	Raydhupalsahi	Sugo	Basudevpur	AWC
2959	Bachhipur	Arandua	Basudevpur	AWC
2960	Kanthisahi	Arandua	Basudevpur	AWC
2961	Arandua	Arandua	Basudevpur	AWC
2962	S.chandravanupur	Arandua	Basudevpur	AWC
2963	Hatapada	Arandua	Basudevpur	AWC
2964	B.purisasi	Arandua	Basudevpur	AWC
2965	Nuamudulisahi	Arandua	Basudevpur	AWC
2966	Narendrapur	Arandua	Basudevpur	AWC
2967	Khanduasahi	Arandua	Basudevpur	AWC
2968	Biswalsahi	Arandua	Basudevpur	AWC
2969	Kiapada	Arandua	Basudevpur	AWC
2970	Makhalpur	Narshingpur	Basudevpur	AWC
2971	Banpur	Narshingpur	Basudevpur	AWC
2972	Jaypur	Narshingpur	Basudevpur	AWC
2973	Kalidaspur	Narshingpur	Basudevpur	AWC
2974	Kamrgadia	Narshingpur	Basudevpur	AWC
2975	Badchandra	Narshingpur	Basudevpur	AWC
2976	vanupur			AWC
2977	Narshingpur	Narshingpur	Basudevpur	AWC
2978	Kalasia	Narshingpur	Basudevpur	AWC

District Disaster Management Plan-2019

2979	Samia	Narshingpur	Basudevpur	AWC
2980	Barandua-i	Barandua	Basudevpur	AWC
2981	Barandua-ii	Barandua	Basudevpur	AWC
2982	N. Gadia b.sahi	Barandua	Basudevpur	AWC
2983	Surjei	Barandua	Basudevpur	AWC
2984	Ratanga-i	Barandua	Basudevpur	AWC
2985	Ratanga-ii	Barandua	Basudevpur	AWC
2986	Madhusudanpur	Barandua	Basudevpur	AWC
2987	Dixitbindha	Barandua	Basudevpur	AWC
2988	Chandanpur	Barandua	Basudevpur	AWC
2989	Patanasahi	Barandua	Basudevpur	AWC
2990	Bishnubindha	Barandua	Basudevpur	AWC
2991	Sangrampur	Barandua	Basudevpur	AWC
2992	Tulumtula-i	Aruha	Basudevpur	AWC
2993	Tulumtula-ii	Aruha	Basudevpur	AWC
2994	Pokharisahi	Aruha	Basudevpur	AWC
2995	Gobindabindha	Aruha	Basudevpur	AWC
2996	Naichhanpur	Aruha	Basudevpur	AWC
2997	Aruhasaptaadi	Aruha	Basudevpur	AWC
2998	Pandasahi	Aruha	Basudevpur	AWC
2999	K.jenasahi	Aruha	Basudevpur	AWC
3000	Bhagpur	Aruha	Basudevpur	AWC
3001	Sethisahi	Padhuan	Basudevpur	AWC
3002	Mandalsahi	Padhuan	Basudevpur	AWC
3003	M.sahi m. Padia	Padhuan	Basudevpur	AWC
3004	P.beherasahi	Padhuan	Basudevpur	AWC
3005	Bangalisahi	Padhuan	Basudevpur	AWC
3006	Dassahi	Padhuan	Basudevpur	AWC
3007	H.sahi-i	Padhuan	Basudevpur	AWC
3008	H.sahi-ii	Padhuan	Basudevpur	AWC
3009	Mohanpur	Padhuan	Basudevpur	AWC
3010	Sarapokhariadi	Padhuan	Basudevpur	AWC
3011	Ambagadi	Padhuan	Basudevpur	AWC
3012	Sarangapur	Jagannathpur	Basudevpur	AWC
3013	Sasanpokhariadi	Jagannathpur	Basudevpur	AWC
3014	Jagannathpur	Jagannathpur	Basudevpur	AWC
3015	Hatapada	Jagannathpur	Basudevpur	AWC
3016	Bachhada g.pada	Jagannathpur	Basudevpur	AWC
3017	Bachhada m.e.	Jagannathpur	Basudevpur	AWC
3018	Bachhada	Jagannathpur	Basudevpur	AWC
3019	gopalsahi			AWC
3020	Bachhada n.f.c.	Padhuan	Basudevpur	AWC
3021	Mahuriadi	Kumarpur	Basudevpur	AWC
3022	K.pur p.y.s ghar	Kumarpur	Basudevpur	AWC

District Disaster Management Plan-2019

3023	K.pur b.sahi	Kumarpur	Basudevpur	AWC
3024	Kantipur	Kumarpur	Basudevpur	AWC
3025	Majhisahi-i	Kumarpur	Basudevpur	AWC
3026	Majhisahi-ii	Kumarpur	Basudevpur	AWC
3027	Nathasahi	Artung	Basudevpur	AWC
3028	Tripathysahi	Artung	Basudevpur	AWC
3029	Zireigadi	Artung	Basudevpur	AWC
3030	Laxmimandap	Artung	Basudevpur	AWC
3031	Digiadi	Artung	Basudevpur	AWC
3032	Taliaadi	Artung	Basudevpur	AWC
3033	Gumastasahi	Artung	Basudevpur	AWC
3034	Amazia	Artung	Basudevpur	AWC
3035	Barapada h.h.ghar	Artung	Basudevpur	AWC
3036	Baupokhari	Artung	Basudevpur	AWC
3037	Hataghochhapada	Artung	Basudevpur	AWC
3038	Miriga	Sudarshanpur	Basudevpur	AWC
3039	Afula	Sudarshanpur	Basudevpur	AWC
3040	Suan hatclub	Sudarshanpur	Basudevpur	AWC
3041	Jagannathi	Sudarshanpur	Basudevpur	AWC
3042	S.pur maliksahi	Sudarshanpur	Basudevpur	AWC
3043	Suam maliksahi	Sudarshanpur	Basudevpur	AWC
3044	Patitapaban	Sudarshanpur	Basudevpur	AWC
3045	Gothanapada	Sudarshanpur	Basudevpur	AWC
3046	Gaudabadi	Sudarshanpur	Basudevpur	AWC
3047	Baghua	Sudarshanpur	Basudevpur	AWC
3048	Alabaga-i	Brahmangaon	Basudevpur	AWC
3049	Alabaga-ii	Brahmangaon	Basudevpur	AWC
3050	Sanmusalman	Brahmangaon	Basudevpur	AWC
3051	Chandia n.f.c.	Brahmangaon	Basudevpur	AWC
3052	Manmathpur--i	Brahmangaon	Basudevpur	AWC
3053	Manmathpur--ii	Brahmangaon	Basudevpur	AWC
3054	Baikunthapur-i	Brahmangaon	Basudevpur	AWC
3055	Baikunthapur-ii	Brahmangaon	Basudevpur	AWC
3056	Mangalapada	Brahmangaon	Basudevpur	AWC
3057	Beherasahi	Brahmangaon	Basudevpur	AWC
3058	P.bika baniasahi	Brahmangaon	Basudevpur	AWC
3059	Bhoisahi	Brahmangaon	Basudevpur	AWC
3060	Dassahui	Brahmangaon	Basudevpur	AWC
3061	Khemeswarpur	Brahmangaon	Basudevpur	AWC
3062	Mathabadi	Brahmangaon	Basudevpur	AWC
3063	Urunia	Lunga	Basudevpur	AWC
3064	Lenkasahi	Lunga	Basudevpur	AWC
3065	Padasahi	Lunga	Basudevpur	AWC
3066	Dagaramal	Lunga	Basudevpur	AWC

District Disaster Management Plan-2019

3067	B. Chetana kendra	Lunga	Basudevpur	AWC
3068	Nuasahi	Lunga	Basudevpur	AWC
3069	Badkiari	Lunga	Basudevpur	AWC
3070	Maujudi	Lunga	Basudevpur	AWC
3071	Kapagadia	Padmapur	Basudevpur	AWC
3072	Sankapadia	Padmapur	Basudevpur	AWC
3073	Rukunadeipur	Padmapur	Basudevpur	AWC
3074	Mohabhoisahi	Padmapur	Basudevpur	AWC
3075	Mohapatrasahi	Padmapur	Basudevpur	AWC
3076	Moharanasahi	Padmapur	Basudevpur	AWC
3077	M.naayaksahi	Padmapur	Basudevpur	AWC
3078	Ojhasahi	Padmapur	Basudevpur	AWC
3079	Sananadapur	Padmapur	Basudevpur	AWC
3080	Sarttarpur	Padmapur	Basudevpur	AWC
3081	Melakasahi	Padmapur	Basudevpur	AWC
3082	Sanagapur	Padmapur	Basudevpur	AWC
3083	Badagapur	Padmapur	Basudevpur	AWC
3084	Dadhiabamanpur	J.prasad	Basudevpur	AWC
3085	Bandhasahi	J.prasad	Basudevpur	AWC
3086	Dangamal	J.prasad	Basudevpur	AWC
3087	Mishrapur	J.prasad	Basudevpur	AWC
3088	P.miashrapur	J.prasad	Basudevpur	AWC
3089	Kauniasahi	J.prasad	Basudevpur	AWC
3090	Mamadila	J.prasad	Basudevpur	AWC
3091	Chhatrapur	J.prasad	Basudevpur	AWC
3092	Nayaksahi	J.prasad	Basudevpur	AWC
3093	Jayakrushnapur	J.prasad	Basudevpur	AWC
3094	Dasdiha	J.prasad	Basudevpur	AWC
3095	Balimed	Balimed	Basudevpur	AWC
3096	Panpur	Balimed	Basudevpur	AWC
3097	Damodarpur	Balimed	Basudevpur	AWC
3098	Purusottampur	Balimed	Basudevpur	AWC
3099	Khasarbadi	Balimed	Basudevpur	AWC
3100	Charibatia	Balimed	Basudevpur	AWC
3101	Sankalidaspur	Balimed	Basudevpur	AWC
3102	Kalidaspur	Balimed	Basudevpur	AWC
3103	Chhatrapada	Balimed	Basudevpur	AWC
3104	Aparttipur	Balimed	Basudevpur	AWC
3105	Jibanpur	Balimed	Basudevpur	AWC
3106	Mangada	Laxmidaspur	Basudevpur	AWC
3107	Laxemidaspur	Laxmidaspur	Basudevpur	AWC
3108	Sribatschhapur	Laxmidaspur	Basudevpur	AWC
3109	Sendagada	Laxmidaspur	Basudevpur	AWC
3110	Puhansahi	Laxmidaspur	Basudevpur	AWC

District Disaster Management Plan-2019

3111	Khempur	Laxmidaspur	Basudevpur	AWC
3112	Khedualpur	Laxmidaspur	Basudevpur	AWC
3113	Matipaka	Laxmidaspur	Basudevpur	AWC
3114	Ajodhya	Laxmidaspur	Basudevpur	AWC
3115	Jagannathapur	Laxmidaspur	Basudevpur	AWC
3116	Bad jagannathapur	Laxmidaspur	Basudevpur	AWC
3117	Ramchandrapur	Laxmidaspur	Basudevpur	AWC
3118	Abantimandalghar	Bideipur	Basudevpur	AWC
3119	Janapada	Bideipur	Basudevpur	AWC
3120	Kundugheri	Bideipur	Basudevpur	AWC
3121	Sunamunhi	Bideipur	Basudevpur	AWC
3122	Mandalpada	Bideipur	Basudevpur	AWC
3123	Chandipokhari	Bideipur	Basudevpur	AWC
3124	Juyajyoticlub	Bideipur	Basudevpur	AWC
3125	Sitsahi	Bideipur	Basudevpur	AWC
3126	Badmaharagheri	Bideipur	Basudevpur	AWC
3127	Singhagheri	Bideipur	Basudevpur	AWC
3128	Maliksahi-i	Bideipur	Basudevpur	AWC
3129	Maliksahi-ii	Bideipur	Basudevpur	AWC
3130	Graingolaghar	Bideipur	Basudevpur	AWC
3131	Thakuranisahi	Bideipur	Basudevpur	AWC
3132	Dihamaliksahi	Bideipur	Basudevpur	AWC
3133	Gadiharihatghar	Bideipur	Basudevpur	AWC
3134	Gadigopalsahi	Bideipur	Basudevpur	AWC
3135	Mohaliksahi	Bideipur	Basudevpur	AWC
3136	Binovanagar	Bideipur	Basudevpur	AWC
3137	Balimunda	Balimunda	Basudevpur	AWC
3138	Tentiliadia	Balimunda	Basudevpur	AWC
3139	Nandapatana	Balimunda	Basudevpur	AWC
3140	Lunipari	Balimunda	Basudevpur	AWC
3141	Charitikira	Balimunda	Basudevpur	AWC
3142	Chhipuadia	Balimunda	Basudevpur	AWC
3143	Badhabelisahi	Balimunda	Basudevpur	AWC
3144	Surendras.gheri	Balimunda	Basudevpur	AWC
3145	Dipiora	Balimunda	Basudevpur	AWC
3146	Routraypur	Balimunda	Basudevpur	AWC
3147	Gochar	Balimunda	Basudevpur	AWC
3148	Biras	Biras	Basudevpur	AWC
3149	Biras h.sahi	Biras	Basudevpur	AWC
3150	Sadarsahi	Biras	Basudevpur	AWC
3151	Kerasahi	Biras	Basudevpur	AWC
3152	Bahupokhari	Biras	Basudevpur	AWC
3153	Tambakhandi	Biras	Basudevpur	AWC
3154	Gadalakhas	Biras	Basudevpur	AWC

District Disaster Management Plan-2019

3155	Gdala	Biras	Basudevpur	AWC
3156	Kansaripur	Biras	Basudevpur	AWC
3157	Balapur	Biras	Basudevpur	AWC
3158	Jitpada basti	Municipslity-i	Basudevpur	AWC
3159	Paruliagheri	Municipslity-i	Basudevpur	AWC
3160	Harijonbasti	Municipslity-i	Basudevpur	AWC
3161	Bhoisahi	Municipslity-i	Basudevpur	AWC
3162	Klagheribastui	Municipslity-i	Basudevpur	AWC
3163	Malikbasti	Municipslity-i	Basudevpur	AWC
3164	Panduabasti	Municipslity-i	Basudevpur	AWC
3165	Beheraniari	Municipslity-i	Basudevpur	AWC
3166	Senapatibasti	Municipslity-i	Basudevpur	AWC
3167	Baribasti	Municipslity-i	Basudevpur	AWC
3168	Malikbasti	Municipslity-i	Basudevpur	AWC
3169	Gadabeherabasti	Municipslity-i	Basudevpur	AWC
3170	Lenkabasti	Municipslity-i	Basudevpur	AWC
3171	Makabeherabasti	Municipslity-i	Basudevpur	AWC
3172	Mallickbasti	Municipslity-i	Basudevpur	AWC
3173	Biswalbasti	Municipslity-i	Basudevpur	AWC
3174	Kalibasantei	Municipslity-i	Basudevpur	AWC
3175	Harijonbasti	Municipslity-i	Basudevpur	AWC
3176	Mandalbasti	Municipslity-i	Basudevpur	AWC
3177	Bindhanibasti	Municipslity-i	Basudevpur	AWC
3178	Paraharihastbasti	Municipslity-i	Basudevpur	AWC
3179	Mallikbasti	Municipslity-i	Basudevpur	AWC
3180	Harijonbasti	Municipslity-i	Basudevpur	AWC
3181	Patrasbasti	Municipslity-i	Basudevpur	AWC
3182	Barikbasti	Municipslity-i	Basudevpur	AWC
3183	Malikbasti	Municipslity-i	Basudevpur	AWC
3184	Sahu basti	Municipslity-i	Basudevpur	AWC
3185	Mohakudbasti	Municipslity-i	Basudevpur	AWC
3186	Musalmanbasti	Municipslity-i	Basudevpur	AWC
3187	Barikbasti	Municipslity-i	Basudevpur	AWC
3188	Balicolony basti	Municipslity-i	Basudevpur	AWC
3189	Bilamuslim basti	Municipslity-i	Basudevpur	AWC
3190	Satabhauni basti	Municipslity-i	Basudevpur	AWC
3191	Harijonbasti	Municipslity-ii	Basudevpur	AWC
3192	Sahoobasti	Municipslity-ii	Basudevpur	AWC
3193	Parhibasti	Municipslity-ii	Basudevpur	AWC
3194	Mudulisahi	Municipslity-ii	Basudevpur	AWC
3195	Harijonbasti	Municipslity-ii	Basudevpur	AWC
3196	Mohantybasti	Municipslity-ii	Basudevpur	AWC
3197	Senbasti	Municipslity-ii	Basudevpur	AWC
3198	Muslimbasti	Municipslity-ii	Basudevpur	AWC

District Disaster Management Plan-2019

3199	Muslimbasti-ii	Municipslity-ii	Basudevpur	AWC
3200	Muslimbasti-iii	Municipslity-ii	Basudevpur	AWC
3201	Kajimahala	Municipslity-ii	Basudevpur	AWC
3202	Imabdimahala	Municipslity-ii	Basudevpur	AWC
3203	Muslimbasti	Municipslity-ii	Basudevpur	AWC
3204	Khandayatbasti	Municipslity-ii	Basudevpur	AWC
3205	Hj.pur h. Basti	Municipslity-ii	Basudevpur	AWC
3206	R.pur h.basti	Municipslity-ii	Basudevpur	AWC
3207	Mohanty basati	Municipslity-ii	Basudevpur	AWC
3208	Beherabasti	Municipslity-ii	Basudevpur	AWC
3209	Sendhabasti	Municipslity-ii	Basudevpur	AWC
3210	Natyakbasti	Municipslity-ii	Basudevpur	AWC
3211	Mohantybasti	Municipslity-ii	Basudevpur	AWC
3212	Barikabasti	Municipslity-ii	Basudevpur	AWC
3213	Beherabasti	Municipslity-ii	Basudevpur	AWC
3214	Rout basti	Municipslity-ii	Basudevpur	AWC
3215	Telikundaadi	Municipslity-ii	Basudevpur	AWC
3216	Malikbasti	Municipslity-ii	Basudevpur	AWC
3217	Beherabasti	Municipslity-ii	Basudevpur	AWC
3218	Samalbasti	Municipslity-ii	Basudevpur	AWC
3219	Beherabasti	Municipslity-ii	Basudevpur	AWC
3220	Harijonbasti	Municipslity-ii	Basudevpur	AWC
3221	Ranabasti	Municipslity-ii	Basudevpur	AWC
3222	Sahoobasti	Municipslity-ii	Basudevpur	AWC
3223	Beherabasti	Municipslity-ii	Basudevpur	AWC
3224	Barikabasti	Municipslity-ii	Basudevpur	AWC
3225	Mohantybasti	Municipslity-ii	Basudevpur	AWC
3226	Harijonbasti	Municipslity-ii	Basudevpur	AWC
3227	Sabarnnabasti	Municipslity-ii	Basudevpur	AWC
3228	Gopalbasti	Municipslity-ii	Basudevpur	AWC
3229	Bamkura	Bamkura	Dhamnagar	AWC
3230	Bandhasahi	Bamkura	Dhamnagar	AWC
3231	Bhandaripada	Bamkura	Dhamnagar	AWC
3232	East bamkura	Bamkura	Dhamnagar	AWC
3233	Mahuriasahi	Bamkura	Dhamnagar	AWC
3234	Deuldihi	Bamkura	Dhamnagar	AWC
3235	Nuapatana	Bamkura	Dhamnagar	AWC
3236	Khadimahara-ii	Bamkura	Dhamnagar	AWC
3237	Mangalabank	Bamkura	Dhamnagar	AWC
3238	Ghatasahi	Bamkura	Dhamnagar	AWC
3239	Gopalsahi	Bamkura	Dhamnagar	AWC
3240	Dhusuri	Dhusuri	Dhamnagar	AWC
3241	Pokharia	Dhusuri	Dhamnagar	AWC
3242	Parisahi	Dhusuri	Dhamnagar	AWC

District Disaster Management Plan-2019

3243	Payasahi	Dhusuri	Dhamnagar	AWC
3244	Sahaspur	Dhusuri	Dhamnagar	AWC
3245	Pothalsahi	Dhusuri	Dhamnagar	AWC
3246	Chhatissahi	Dhusuri	Dhamnagar	AWC
3247	Tinighariasahi	Dhusuri	Dhamnagar	AWC
3248	Olatapur	Dhusuri	Dhamnagar	AWC
3249	Harihans	Dhusuri	Dhamnagar	AWC
3250	Brahmanpal	Dhusuri	Dhamnagar	AWC
3251	Baharbil	Dhusuri	Dhamnagar	AWC
3252	B.routsahi	Dhusuri	Dhamnagar	AWC
3253	Suryapur	Dhusuri	Dhamnagar	AWC
3254	Narsinghpur	Dhusuri	Dhamnagar	AWC
3255	Jagannathsahi	Dhusuri	Dhamnagar	AWC
3256	J.muslimsahi	Dhusuri	Dhamnagar	AWC
3257	Pandarabatia	Dhusuri	Dhamnagar	AWC
3258	Maharakul	Dhusuri	Dhamnagar	AWC
3259	Lohasahi	Dhusuri	Dhamnagar	AWC
3260	G.k.nagar	Dhusuri	Dhamnagar	AWC
3261	Balasuni	Bhatasahi	Dhamnagar	AWC
3262	Bamadevpur	Bhatasahi	Dhamnagar	AWC
3263	Dadhibamana	Bhatasahi	Dhamnagar	AWC
3264	Mishrasahi	Bhatasahi	Dhamnagar	AWC
3265	Kalikasahi	Bhatasahi	Dhamnagar	AWC
3266	Falapur	Bhatasahi	Dhamnagar	AWC
3267	Mohapatasahi	Bhatasahi	Dhamnagar	AWC
3268	Ratan falapur	Bhatasahi	Dhamnagar	AWC
3269	Mirgahatkul	Bhatasahi	Dhamnagar	AWC
3270	Dihasahi	Nadigaon	Dhamnagar	AWC
3271	N.mallikasahi	Nadigaon	Dhamnagar	AWC
3272	Nadiabag	Nadigaon	Dhamnagar	AWC
3273	Patanasahi	Nadigaon	Dhamnagar	AWC
3274	Teranpal	Nadigaon	Dhamnagar	AWC
3275	Uassahi	Nadigaon	Dhamnagar	AWC
3276	Tinigharia	Nadigaon	Dhamnagar	AWC
3277	Thakurpatana	Nadigaon	Dhamnagar	AWC
3278	Sapuapatana	Nadigaon	Dhamnagar	AWC
3279	Hasnabad	Hasnabad	Dhamnagar	AWC
3280	Pangata	Hasnabad	Dhamnagar	AWC
3281	P.harijansahi	Hasnabad	Dhamnagar	AWC
3282	Tala pangata	Hasnabad	Dhamnagar	AWC
3283	P.mathasahi	Hasnabad	Dhamnagar	AWC
3284	Astak	Hasnabad	Dhamnagar	AWC
3285	Tala astak	Hasnabad	Dhamnagar	AWC
3286	Analdiha	Hasnabad	Dhamnagar	AWC

District Disaster Management Plan-2019

3287	Lokanathpur	Hasnabad	Dhamnagar	AWC
3288	Nuasahi	Hasnabad	Dhamnagar	AWC
3289	Arjunpur	Arjunpur	Dhamnagar	AWC
3290	Taraisahi	Arjunpur	Dhamnagar	AWC
3291	Balipatana	Arjunpur	Dhamnagar	AWC
3292	B.c.patana	Arjunpur	Dhamnagar	AWC
3293	B.mathasahi	Arjunpur	Dhamnagar	AWC
3294	Mangarajsahi	Arjunpur	Dhamnagar	AWC
3295	Davabil	Arjunpur	Dhamnagar	AWC
3296	Raipur-i	Raipur	Dhamnagar	AWC
3297	Raiput-ii	Raipur	Dhamnagar	AWC
3298	Raipur barikasahi	Raipur	Dhamnagar	AWC
3299	Kathamunda	Raipur	Dhamnagar	AWC
3300	K.pradhansahi	Raipur	Dhamnagar	AWC
3301	Palapur	Raipur	Dhamnagar	AWC
3302	Nidhibindha	Raipur	Dhamnagar	AWC
3303	Bankasahi	Raipur	Dhamnagar	AWC
3304	Kantika-i	Raipur	Dhamnagar	AWC
3305	Kantika-ii	Raipur	Dhamnagar	AWC
3306	Moudpur	Raipur	Dhamnagar	AWC
3307	Jagannathbadi	Raipur	Dhamnagar	AWC
3308	P.nayaksahi	Raipur	Dhamnagar	AWC
3309	Sahasahi	Palasahi	Dhamnagar	AWC
3310	Gadgadi	Palasahi	Dhamnagar	AWC
3311	Kulasahi	Palasahi	Dhamnagar	AWC
3312	Telipatana	Palasahi	Dhamnagar	AWC
3313	Betaligaon	Palasahi	Dhamnagar	AWC
3314	B.malliksahi	Palasahi	Dhamnagar	AWC
3315	Totasahi	Palasahi	Dhamnagar	AWC
3316	Shyamrajbadi	Palasahi	Dhamnagar	AWC
3317	Sanalpur	Palasahi	Dhamnagar	AWC
3318	Gandhighat	Palasahi	Dhamnagar	AWC
3319	Gochhaytsahi	Palasahi	Dhamnagar	AWC
3320	Palasahi	Palasahi	Dhamnagar	AWC
3321	Kajimahala-i	Dhamnagar	Dhamnagar	AWC
3322	Kajimahala-ii	Dhamnagar	Dhamnagar	AWC
3323	Gokhadigi	Dhamnagar	Dhamnagar	AWC
3324	Danguasahi	Dhamnagar	Dhamnagar	AWC
3325	Jagati	Dhamnagar	Dhamnagar	AWC
3326	Mulanasahi	Dhamnagar	Dhamnagar	AWC
3327	Bazarsahi	Dhamnagar	Dhamnagar	AWC
3328	Kasabasti	Dhamnagar	Dhamnagar	AWC
3329	P.mahala	Dhamnagar	Dhamnagar	AWC
3330	Tala p. Mahala	Dhamnagar	Dhamnagar	AWC

District Disaster Management Plan-2019

3331	Shyampur-i	Dhamnagar	Dhamnagar	AWC
3332	Shyampur-ii	Dhamnagar	Dhamnagar	AWC
3333	Dakhinbad	Dhamnagar	Dhamnagar	AWC
3334	Gohirpada	Dhamnagar	Dhamnagar	AWC
3335	Banua	Dhamnagar	Dhamnagar	AWC
3336	Chilapadi	Dhamnagar	Dhamnagar	AWC
3337	Palikiri	Bhagabanpur	Dhamnagar	AWC
3338	Jayakrushnapur	Bhagabanpur	Dhamnagar	AWC
3339	Badamajhisahi	Bhagabanpur	Dhamnagar	AWC
3340	Baidpursasana	Bhagabanpur	Dhamnagar	AWC
3341	Melandiha	Bhagabanpur	Dhamnagar	AWC
3342	Padmapokhari	Bhagabanpur	Dhamnagar	AWC
3343	Guhaldihi	Bhagabanpur	Dhamnagar	AWC
3344	Bhagabanpur	Bhagabanpur	Dhamnagar	AWC
3345	Anaharpur	Bhagabanpur	Dhamnagar	AWC
3346	Ichhada	Bhagabanpur	Dhamnagar	AWC
3347	Barahampur	Bhagabanpur	Dhamnagar	AWC
3348	Rameswarpur	Dalanga	Dhamnagar	AWC
3349	Santoshpur	Dalanga	Dhamnagar	AWC
3350	Dalanga	Dalanga	Dhamnagar	AWC
3351	D.m.sahi	Dalanga	Dhamnagar	AWC
3352	Dahi jenasahi	Dalanga	Dhamnagar	AWC
3353	Biruhan	Dalanga	Dhamnagar	AWC
3354	J.routsahi	Dalanga	Dhamnagar	AWC
3355	J.sasana	Dalanga	Dhamnagar	AWC
3356	Purushattampurbindha	Dalanga	Dhamnagar	AWC
3357	Patuli	Dalanga	Dhamnagar	AWC
3358	Baghuary-i	Dalanga	Dhamnagar	AWC
3359	Baghuary-ii	Dalanga	Dhamnagar	AWC
3360	Bandhatia-i	Radhaballvpur	Dhamnagar	AWC
3361	Bandhatia-ii	Radhaballvpur	Dhamnagar	AWC
3362	East bandhatia	Radhaballvpur	Dhamnagar	AWC
3363	Radhaballvpur	Radhaballvpur	Dhamnagar	AWC
3364	Chhatrapada	Radhaballvpur	Dhamnagar	AWC
3365	Gumughar	Radhaballvpur	Dhamnagar	AWC
3366	Talapada-i	Radhaballvpur	Dhamnagar	AWC
3367	Talapada-ii	Radhaballvpur	Dhamnagar	AWC
3368	Mirzapur	Radhaballvpur	Dhamnagar	AWC
3369	Solagaon	Radhaballvpur	Dhamnagar	AWC
3370	Nuapokhari	Radhaballvpur	Dhamnagar	AWC
3371	Kankara	Jayanagar	Dhamnagar	AWC
3372	Baragadia	Jayanagar	Dhamnagar	AWC
3373	Kuliagadia	Jayanagar	Dhamnagar	AWC
3374	Bhandaripadi	Jayanagar	Dhamnagar	AWC

District Disaster Management Plan-2019

3375	Habibnagar-i	Jayanagar	Dhamnagar	AWC
3376	Habibnagar-ii	Jayanagar	Dhamnagar	AWC
3377	Habibnagar-iii	Jayanagar	Dhamnagar	AWC
3378	Kajisahi	Jayanagar	Dhamnagar	AWC
3379	Gandapakha	Jayanagar	Dhamnagar	AWC
3380	Baniabarikasahi	Jayanagar	Dhamnagar	AWC
3381	Bangali baniasahi	Jayanagar	Dhamnagar	AWC
3382	Baniasahi	Jayanagar	Dhamnagar	AWC
3383	Kantabania	Jayanagar	Dhamnagar	AWC
3384	Munsipatana	Jayanagar	Dhamnagar	AWC
3385	Daipur-i	Daipur	Dhamnagar	AWC
3386	Daipur-ii	Daipur	Dhamnagar	AWC
3387	Talasithamallikasahi	Daipur	Dhamnagar	AWC
3388	Thakurpatana	Daipur	Dhamnagar	AWC
3389	Kusuma	Daipur	Dhamnagar	AWC
3390	Kusuma patana	Daipur	Dhamnagar	AWC
3391	Narayanpur-i	Daipur	Dhamnagar	AWC
3392	Narayanpur-ii	Daipur	Dhamnagar	AWC
3393	Dhalasahi	Daipur	Dhamnagar	AWC
3394	Baburigaon	Daipur	Dhamnagar	AWC
3395	Swamipatana	Daipur	Dhamnagar	AWC
3396	Jagualisahi	Daipur	Dhamnagar	AWC
3397	Sarei	Chudakuti	Dhamnagar	AWC
3398	Sorishadiha	Chudakuti	Dhamnagar	AWC
3399	S.m.sahi	Chudakuti	Dhamnagar	AWC
3400	Nahabari	Chudakuti	Dhamnagar	AWC
3401	B.d.pur-i	Chudakuti	Dhamnagar	AWC
3402	B.d.pur-ii	Chudakuti	Dhamnagar	AWC
3403	Mankidia	Chudakuti	Dhamnagar	AWC
3404	Tampala	Chudakuti	Dhamnagar	AWC
3405	Palasa	Chudakuti	Dhamnagar	AWC
3406	Kothar	Kothar	Dhamnagar	AWC
3407	Kothar patana	Kothar	Dhamnagar	AWC
3408	Kothar mallikasahi	Kothar	Dhamnagar	AWC
3409	Naslapur	Kothar	Dhamnagar	AWC
3410	Patrisahi-i	Kothar	Dhamnagar	AWC
3411	Patrisahi-ii	Kothar	Dhamnagar	AWC
3412	Banksahi	Kothar	Dhamnagar	AWC
3413	Khopsahi	Kothar	Dhamnagar	AWC
3414	Golnagarsasana	Kothar	Dhamnagar	AWC
3415	Dillo	Kothar	Dhamnagar	AWC
3416	Dillo sasana	Kothar	Dhamnagar	AWC
3417	Annapurnanagara	Kothar	Dhamnagar	AWC
3418	Bayangadihi	Bayangadihi	Dhamnagar	AWC

District Disaster Management Plan-2019

3419	Nuagaon	Bayangadihi	Dhamnagar	AWC
3420	Saydzafar-i	Bayangadihi	Dhamnagar	AWC
3421	Sayadzafar-ii	Bayangadihi	Dhamnagar	AWC
3422	Godipokhari	Bayangadihi	Dhamnagar	AWC
3423	Bhauriabank	Bayangadihi	Dhamnagar	AWC
3424	Chhandasahi	Bayangadihi	Dhamnagar	AWC
3425	Gothina	Bayangadihi	Dhamnagar	AWC
3426	Ambiligaon	Bayangadihi	Dhamnagar	AWC
3427	Kamarabandha	Bayangadihi	Dhamnagar	AWC
3428	Salampur	Bayangadihi	Dhamnagar	AWC
3429	Bansar	Kalyani	Dhamnagar	AWC
3430	Kalyani	Kalyani	Dhamnagar	AWC
3431	Kalyani dassahi	Kalyani	Dhamnagar	AWC
3432	Kalyani jenasahi	Kalyani	Dhamnagar	AWC
3433	Natikan	Kalyani	Dhamnagar	AWC
3434	Kalyani nagari	Kalyani	Dhamnagar	AWC
3435	Kalyani patanasahi	Kalyani	Dhamnagar	AWC
3436	Korua	Gobindapur	Dhamnagar	AWC
3437	K.beherasahi	Gobindapur	Dhamnagar	AWC
3438	K.behuriasahi	Gobindapur	Dhamnagar	AWC
3439	K.sasana	Gobindapur	Dhamnagar	AWC
3440	Kharji korua	Gobindapur	Dhamnagar	AWC
3441	Gobindapur	Gobindapur	Dhamnagar	AWC
3442	Dahasahi	Gobindapur	Dhamnagar	AWC
3443	Kasati	Gobindapur	Dhamnagar	AWC
3444	Ajmatpur	Gobindapur	Dhamnagar	AWC
3445	Ichhapur	Gobindapur	Dhamnagar	AWC
3446	Baragada	Gobindapur	Dhamnagar	AWC
3447	Sohada-i	Sohada	Dhamnagar	AWC
3448	Sohada-ii	Sohada	Dhamnagar	AWC
3449	Balipada	Sohada	Dhamnagar	AWC
3450	Jyantira-i	Sohada	Dhamnagar	AWC
3451	Jyantira-ii	Sohada	Dhamnagar	AWC
3452	Pitteipur-i	Sohada	Dhamnagar	AWC
3453	Pitteipur-ii	Sohada	Dhamnagar	AWC
3454	P.pathanasahi	Sohada	Dhamnagar	AWC
3455	Bedpur	Sohada	Dhamnagar	AWC
3456	Kantapari	Sohada	Dhamnagar	AWC
3457	Mishrapur	Sohada	Dhamnagar	AWC
3458	Sendhapur	Sohada	Dhamnagar	AWC
3459	Danguapatana	Sohada	Dhamnagar	AWC
3460	Dasandhikul	Sohada	Dhamnagar	AWC
3461	Allinagar-i	Karada	Dhamnagar	AWC
3462	Allinagar-ii	Karada	Dhamnagar	AWC

District Disaster Management Plan-2019

3463	Angeipal	Karada	Dhamnagar	AWC
3464	C.bedpur-i	Karada	Dhamnagar	AWC
3465	Sujansinghpur	Karada	Dhamnagar	AWC
3466	Sapuapatana	Karada	Dhamnagar	AWC
3467	C.bedpur-ii	Karada	Dhamnagar	AWC
3468	Malasahi	Karada	Dhamnagar	AWC
3469	Koleipada	Karada	Dhamnagar	AWC
3470	Karada-i	Karada	Dhamnagar	AWC
3471	Karada-ii	Karada	Dhamnagar	AWC
3472	Padhani-i	Padhani	Dhamnagar	AWC
3473	Padhani-ii	Padhani	Dhamnagar	AWC
3474	Kantada	Padhani	Dhamnagar	AWC
3475	Kantidola	Padhani	Dhamnagar	AWC
3476	Sailo	Padhani	Dhamnagar	AWC
3477	Daspari	Padhani	Dhamnagar	AWC
3478	Bhagatpur	Padhani	Dhamnagar	AWC
3479	Kuturaia	Padhani	Dhamnagar	AWC
3480	Chakuasahi	Padhani	Dhamnagar	AWC
3481	Hatiapada	Asurali	Dhamnagar	AWC
3482	Torabantia	Asurali	Dhamnagar	AWC
3483	Kakudigadhia	Asurali	Dhamnagar	AWC
3484	Uchapada	Asurali	Dhamnagar	AWC
3485	Boxi	Asurali	Dhamnagar	AWC
3486	Gandhinagar	Asurali	Dhamnagar	AWC
3487	Shantinagar	Asurali	Dhamnagar	AWC
3488	Madannagar	Asurali	Dhamnagar	AWC
3489	Srinathnagar	Asurali	Dhamnagar	AWC
3490	Hanspur	Asurali	Dhamnagar	AWC
3491	Gadiali	Asurali	Dhamnagar	AWC
3492	East gadiali	Asurali	Dhamnagar	AWC
3493	Subanpur	Asurali	Dhamnagar	AWC
3494	Jharadia	Asurali	Dhamnagar	AWC
3495	K. Jharadia	Asurali	Dhamnagar	AWC
3496	Swain sahi	Asurali	Dhamnagar	AWC
3497	Fatehpur	Fatepur	Dhamnagar	AWC
3498	Nilakanthapur	Fatepur	Dhamnagar	AWC
3499	Thatoisahi	Fatepur	Dhamnagar	AWC
3500	Naugadhia	Fatepur	Dhamnagar	AWC
3501	Srirampur	Fatepur	Dhamnagar	AWC
3502	Dinajpir	Fatepur	Dhamnagar	AWC
3503	Lenjara	Fatepur	Dhamnagar	AWC
3504	L. Maliksahi	Fatepur	Dhamnagar	AWC
3505	Patribindha	Fatepur	Dhamnagar	AWC
3506	Dharmagatpur	Fatepur	Dhamnagar	AWC

District Disaster Management Plan-2019

3507	Kelanga	Fatepur	Dhamnagar	AWC
3508	Khadimahara.i	Kasimpur	Dhamnagar	AWC
3509	Kasimpur i	Kasimpur	Dhamnagar	AWC
3510	Kasimpur ii	Kasimpur	Dhamnagar	AWC
3511	K.jenasahi	Kasimpur	Dhamnagar	AWC
3512	Pachhala	Kasimpur	Dhamnagar	AWC
3513	P nathasahi	Kasimpur	Dhamnagar	AWC
3514	P pradhansahi	Kasimpur	Dhamnagar	AWC
3515	Dobal	Dobal	Dhamnagar	AWC
3516	Badabasti	Dobal	Dhamnagar	AWC
3517	Sanabasti	Dobal	Dhamnagar	AWC
3518	Muslimbasti	Dobal	Dhamnagar	AWC
3519	Hanspur	Dobal	Dhamnagar	AWC
3520	Quadri nagar	Dobal	Dhamnagar	AWC
3521	Raghunathpur	Dobal	Dhamnagar	AWC
3522	Belemala	Dobal	Dhamnagar	AWC
3523	Birigadia	Dobal	Dhamnagar	AWC
3524	Gobindapur	Dobal	Dhamnagar	AWC
3525	Nuapada-i	Dobal	Dhamnagar	AWC
3526	Nuapada-ii	Dobal	Dhamnagar	AWC
3527	Nandipur	Dobal	Dhamnagar	AWC
3528	Itua	Dobal	Dhamnagar	AWC
3529	B.b.sahi	Dobal	Dhamnagar	AWC
3530	Mahadevsahi	Dobal	Dhamnagar	AWC
3531	Sahusahi	Dobal	Dhamnagar	AWC
3532	Koeipada	Dobal	Dhamnagar	AWC
3533	Runjhunpatana	Dobal	Dhamnagar	AWC
3534	Khadipada	Khadipada	Dhamnagar	AWC
3535	Muthanagar	Khadipada	Dhamnagar	AWC
3536	Baikunthi	Khadipada	Dhamnagar	AWC
3537	Korkada	Khadipada	Dhamnagar	AWC
3538	Kanjiapal	Khadipada	Dhamnagar	AWC
3539	D.kanjiapal	Khadipada	Dhamnagar	AWC
3540	D.korua-i	Khadipada	Dhamnagar	AWC
3541	D.korua-ii	Khadipada	Dhamnagar	AWC
3542	Anandpur	Anandpur	Dhamnagar	AWC
3543	Balipatna	Anandpur	Dhamnagar	AWC
3544	Babu sahi	Anandpur	Dhamnagar	AWC
3545	Chandasahi	Anandpur	Dhamnagar	AWC
3546	Champabag	Anandpur	Dhamnagar	AWC
3547	Pahadpur	Anandpur	Dhamnagar	AWC
3548	Patnasahi	Anandpur	Dhamnagar	AWC
3549	Khuntia sahi	Anandpur	Dhamnagar	AWC
3550	Utteipur	Anandpur	Dhamnagar	AWC

District Disaster Management Plan-2019

3551	Majhisahi	Anandpur	Dhamnagar	AWC
3552	Nadiabag	Anandpur	Dhamnagar	AWC
3553	M.sethy sahi	Anandpur	Dhamnagar	AWC
3554	M.harijan sahi	Anandpur	Dhamnagar	AWC
3555	Sathagan	Anandpur	Dhamnagar	AWC
3556	Khaparapada-i	Khaparapada	Dhamnagar	AWC
3557	Khaparapada-ii	Khaparapada	Dhamnagar	AWC
3558	Khaparapada nayaksahi	Khaparapada	Dhamnagar	AWC
3559	Khaparapada majhisahi	Khaparapada	Dhamnagar	AWC
3560	Petikhaparapada	Khaparapada	Dhamnagar	AWC
3561	Lunia	Khaparapada	Dhamnagar	AWC
3562	Lenkasahi	Khaparapada	Dhamnagar	AWC
3563	Mangalapur mallikasahi	Khaparapada	Dhamnagar	AWC
3564	Sarapur	Khaparapada	Dhamnagar	AWC
3565	Bantitanki	Katasahi	Dhamnagar	AWC
3566	Bautripal	Katasahi	Dhamnagar	AWC
3567	C.s.nandore	Katasahi	Dhamnagar	AWC
3568	C.s.nandore harijanasahi	Katasahi	Dhamnagar	AWC
3569	Dangamal	Katasahi	Dhamnagar	AWC
3570	Dharitrinagar	Katasahi	Dhamnagar	AWC
3571	Gohirapada	Katasahi	Dhamnagar	AWC
3572	Itapal	Katasahi	Dhamnagar	AWC
3573	Katasahi patana	Katasahi	Dhamnagar	AWC
3574	Khalagadia	Katasahi	Dhamnagar	AWC
3575	Maukabadi	Katasahi	Dhamnagar	AWC
3576	Mudulisahi	Katasahi	Dhamnagar	AWC
3577	Patharadiha	Katasahi	Dhamnagar	AWC
3578	Saheednagar	Katasahi	Dhamnagar	AWC
3579	Shyamchandpatana	Katasahi	Dhamnagar	AWC
3580	Sriganga-i	Katasahi	Dhamnagar	AWC
3581	Sriganga-ii	Katasahi	Dhamnagar	AWC
3582	Gopinathpur	Gopinathpur	Chandabali-2	AWC
3583	Gopinathpur kandua sahi	Gopinathpur	Chandabali-2	AWC
3584	Haldia i	Gopinathpur	Chandabali-2	AWC
3585	Haldia ii	Gopinathpur	Chandabali-2	AWC
3586	Haldia behera sahi	Gopinathpur	Chandabali-2	AWC
3587	Haladia m sahi (mini)	Gopinathpur	Chandabali-2	AWC
3588	Harichandanpur	Gopinathpur	Chandabali-2	AWC
3589	Kesarpur	Gopinathpur	Chandabali-2	AWC
3590	Kesarpur dandi	Gopinathpur	Chandabali-2	AWC
3591	Balipada	Gopinathpur	Chandabali-2	AWC
3592	Balipada -ii	Gopinathpur	Chandabali-2	AWC
3593	Balipada biswal sahi	Gopinathpur	Chandabali-2	AWC
3594	Rajgurupur	Gopinathpur	Chandabali-2	AWC

District Disaster Management Plan-2019

3595	Rajgurupur mohapatrasahi	Gopinathpur	Chandabali-2	AWC
3596	Bajrapur	Gopinathpur	Chandabali-2	AWC
3597	Bajrapur mahaliksahi	Gopinathpur	Chandabali-2	AWC
3598	Baliapal	Gopinathpur	Chandabali-2	AWC
3599	Baliapal majhisahi	Gopinathpur	Chandabali-2	AWC
3600	Sandhagada	Gopinathpur	Chandabali-2	AWC
3601	Sandhagada gopalsahi	Gopinathpur	Chandabali-2	AWC
3602	Sandhagada mah sahi	Gopinathpur	Chandabali-2	AWC
3603	Totapada	Totapada	Chandabali-2	AWC
3604	Totapada kar sahi	Totapada	Chandabali-2	AWC
3605	Totapada chhakmunda	Totapada	Chandabali-2	AWC
3606	Manipur	Totapada	Chandabali-2	AWC
3607	Manipur sudarsahi	Totapada	Chandabali-2	AWC
3608	Manipur das sahi	Totapada	Chandabali-2	AWC
3609	Ankapada	Totapada	Chandabali-2	AWC
3610	Ankapda taladanda	Totapada	Chandabali-2	AWC
3611	Biriadia	Totapada	Chandabali-2	AWC
3612	Bandiari sahi	Totapada	Chandabali-2	AWC
3613	Garadpur	Totapada	Chandabali-2	AWC
3614	Sunaripokhari	Totapada	Chandabali-2	AWC
3615	Khadalpokhari	Totapada	Chandabali-2	AWC
3616	Khodalpokhari gopalsahi	Totapada	Chandabali-2	AWC
3617	Vimpur	Totapada	Chandabali-2	AWC
3618	Raipur	Totapada	Chandabali-2	AWC
3619	Brahmatikri	Totapada	Chandabali-2	AWC
3620	Taraf raipur	Totapada	Chandabali-2	AWC
3621	Koliadia	Totapada	Chandabali-2	AWC
3622	Purunapokharisahi	Totapada	Chandabali-2	AWC
3623	Ghanteswari (mini)	Totapada	Chandabali-2	AWC
3624	Andiapata (mini)	Totapada	Chandabali-2	AWC
3625	G.p.patna	Totapada	Chandabali-2	AWC
3626	Jaleswarpur i	Jaleswarpur	Chandabali-2	AWC
3627	Jaleswarpur ii	Jaleswarpur	Chandabali-2	AWC
3628	Balabhadraprasad	Jaleswarpur	Chandabali-2	AWC
3629	J.s.pur mahadev sahi	Jaleswarpur	Chandabali-2	AWC
3630	Chadakamara	Jaleswarpur	Chandabali-2	AWC
3631	Dolamandap	Jaleswarpur	Chandabali-2	AWC
3632	N ichhapur	Jaleswarpur	Chandabali-2	AWC
3633	Baidapokhari	Jaleswarpur	Chandabali-2	AWC
3634	Motto	Motto	Chandabali-2	AWC
3635	Motto basti	Motto	Chandabali-2	AWC
3636	B.p.sasan	Motto	Chandabali-2	AWC
3637	Sahu sahi	Motto	Chandabali-2	AWC
3638	Chasakhanda	Motto	Chandabali-2	AWC

District Disaster Management Plan-2019

3639	Chasakhanda matiasahi	Motto	Chandabali-2	AWC
3640	Malbad	Motto	Chandabali-2	AWC
3641	Malabad harijan sahi	Motto	Chandabali-2	AWC
3642	Baniasahi	Motto	Chandabali-2	AWC
3643	Hatasahi dakhina	Motto	Chandabali-2	AWC
3644	Mousudha	Mousudha	Chandabali-2	AWC
3645	Mausudha swainsahi	Mousudha	Chandabali-2	AWC
3646	Farsibandha	Mousudha	Chandabali-2	AWC
3647	Junuda	Mousudha	Chandabali-2	AWC
3648	Paramanandapur	Mousudha	Chandabali-2	AWC
3649	Paramanandapur m.sahi	Mousudha	Chandabali-2	AWC
3650	Haripur	Mousudha	Chandabali-2	AWC
3651	G.pokhari i	Mousudha	Chandabali-2	AWC
3652	G.pokhari ii	Mousudha	Chandabali-2	AWC
3653	Madhapur	Madhapur	Chandabali-2	AWC
3654	Madhapur gopalsahi	Madhapur	Chandabali-2	AWC
3655	Badasingpur	Madhapur	Chandabali-2	AWC
3656	Jyotisingpur	Madhapur	Chandabali-2	AWC
3657	Krushnapur	Madhapur	Chandabali-2	AWC
3658	Malisahi	Madhapur	Chandabali-2	AWC
3659	Sansingpur	Madhapur	Chandabali-2	AWC
3660	Kandia sahi	Madhapur	Chandabali-2	AWC
3661	Bangalipada (mini)	Madhapur	Chandabali-2	AWC
3662	Nalgunda i	Nalgunda	Chandabali-2	AWC
3663	Nalgunda dakhina sahi	Nalgunda	Chandabali-2	AWC
3664	Nalgunda w. No.-12	Nalgunda	Chandabali-2	AWC
3665	Pratappur	Nalgunda	Chandabali-2	AWC
3666	Pratapur ii	Nalgunda	Chandabali-2	AWC
3667	Kheranga	Nalgunda	Chandabali-2	AWC
3668	Kheranga khantia sahi	Nalgunda	Chandabali-2	AWC
3669	Kheranga majhisahi	Nalgunda	Chandabali-2	AWC
3670	Nuagan k.	Nalgunda	Chandabali-2	AWC
3671	Palaspur	Nalgunda	Chandabali-2	AWC
3672	Palaspur ii	Nalgunda	Chandabali-2	AWC
3673	Palaspur samal sahi	Nalgunda	Chandabali-2	AWC
3674	Itua	Nalgunda	Chandabali-2	AWC
3675	Itua sahi	Nalgunda	Chandabali-2	AWC
3676	Sasubhuasuni	Nalgunda	Chandabali-2	AWC
3677	Bad itagoth	Nalgunda	Chandabali-2	AWC
3678	Chhatrapada	Nalgunda	Chandabali-2	AWC
3679	Rampur	Nalgunda	Chandabali-2	AWC
3680	Routsahi	Nalgunda	Chandabali-2	AWC
3681	Talabandha	Nalgunda	Chandabali-2	AWC
3682	Ghatapur m. Sahi	Ghatapur	Chandabali-2	AWC

District Disaster Management Plan-2019

3683	Bankipal	Ghatapur	Chandabali-2	AWC
3684	Batitanki	Ghatapur	Chandabali-2	AWC
3685	Tarukha	Ghatapur	Chandabali-2	AWC
3686	Ratani madulisahi	Ghatapur	Chandabali-2	AWC
3687	Khatuasahi	Ghatapur	Chandabali-2	AWC
3688	Mohantysahi	Ghatapur	Chandabali-2	AWC
3689	Hengupati	Ghatapur	Chandabali-2	AWC
3690	Majhisahi	Ghatapur	Chandabali-2	AWC
3691	Anugrahapur (mini)	Ghatapur	Chandabali-2	AWC
3692	Kharda sahi (mini)	Ghatapur	Chandabali-2	AWC
3693	Bhatapada-i	Bhatapada	Chandabali-2	AWC
3694	Bhatapada -ii	Bhatapada	Chandabali-2	AWC
3695	Serapur-i	Bhatapada	Chandabali-2	AWC
3696	Serapur-ii	Bhatapada	Chandabali-2	AWC
3697	Nauguruda -i	Bhatapada	Chandabali-2	AWC
3698	Patharagada (mini)	Bhatapada	Chandabali-2	AWC
3699	Nauguruda-ii	Bhatapada	Chandabali-2	AWC
3700	Raghunath jew patna	Bhatapada	Chandabali-2	AWC
3701	Mahulia	Bhatapada	Chandabali-2	AWC
3702	Balipatana	Bhatapada	Chandabali-2	AWC
3703	Nischanta	Bhatapada	Chandabali-2	AWC
3704	Sahadev das patna	Bhatapada	Chandabali-2	AWC
3705	Chandanpur	Bhatapada	Chandabali-2	AWC
3706	Chandanbindha	Bhatapada	Chandabali-2	AWC
3707	Gopalibindha	Bhatapada	Chandabali-2	AWC
3708	Sukleswar	Bhatapada	Chandabali-2	AWC
3709	Panijharia	Bhatapada	Chandabali-2	AWC
3710	Padu sahi	Bhatapada	Chandabali-2	AWC
3711	Samdaspur	Bhatapada	Chandabali-2	AWC
3712	Jashipur	Jashipur	Chandabali-2	AWC
3713	Jasipur athaghararia sahi	Jashipur	Chandabali-2	AWC
3714	Jasipur goudasahi	Jashipur	Chandabali-2	AWC
3715	Kudakanthi	Jashipur	Chandabali-2	AWC
3716	Kudakanthi-ii	Jashipur	Chandabali-2	AWC
3717	Kudakanthi m.basti	Jashipur	Chandabali-2	AWC
3718	Balasahi	Jashipur	Chandabali-2	AWC
3719	Bada bala sahi	Jashipur	Chandabali-2	AWC
3720	K. Balasahi	Jashipur	Chandabali-2	AWC
3721	Subhadia	Jashipur	Chandabali-2	AWC
3722	Subhadia dakshinasahi	Jashipur	Chandabali-2	AWC
3723	Biriharpur	Jashipur	Chandabali-2	AWC
3724	Barakhola	Jashipur	Chandabali-2	AWC
3725	Barakolha h.sahi (mini)	Jashipur	Chandabali-2	AWC
3726	Sadanandapur	Nuagaon	Chandabali-2	AWC

District Disaster Management Plan-2019

3727	Jantuali	Nuagaon	Chandabali-2	AWC
3728	Jantuali ghadei sahi	Nuagaon	Chandabali-2	AWC
3729	Hatapur	Nuagaon	Chandabali-2	AWC
3730	Bijipur	Nuagaon	Chandabali-2	AWC
3731	Nuagan	Nuagaon	Chandabali-2	AWC
3732	Kandagaradi	Orasahi	Chandabali-2	AWC
3733	Kandagaradi m.sahi	Orasahi	Chandabali-2	AWC
3734	Kandagaradi paridasahi	Orasahi	Chandabali-2	AWC
3735	Tentulida	Orasahi	Chandabali-2	AWC
3736	Taladia das sahi	Orasahi	Chandabali-2	AWC
3737	Orasahi	Orasahi	Chandabali-2	AWC
3738	Baganata	Orasahi	Chandabali-2	AWC
3739	Baghanata paikasahi	Orasahi	Chandabali-2	AWC
3740	Neduali	Orasahi	Chandabali-2	AWC
3741	Balikuri	Orasahi	Chandabali-2	AWC
3742	Madhupur	Orasahi	Chandabali-2	AWC
3743	Bentalpur	Orasahi	Chandabali-2	AWC
3744	Bentalpur harijansahi	Orasahi	Chandabali-2	AWC
3745	Bishrampur	Orasahi	Chandabali-2	AWC
3746	Kasturikoan	Orasahi	Chandabali-2	AWC
3747	Khunta (mini)	Orasahi	Chandabali-2	AWC
3748	Jogipokhari (mini)	Orasahi	Chandabali-2	AWC
3749	Kaudiapal	Orasahi	Chandabali-2	AWC
3750	Tentulida h.sahi	Orasahi	Chandabali-2	AWC
3751	Karanjamal	Karanjmal	Chandabali-2	AWC
3752	Karnjamal talasahi	Karanjmal	Chandabali-2	AWC
3753	Narendrapur	Karanjmal	Chandabali-2	AWC
3754	Narendrapur harijan sahi	Karanjmal	Chandabali-2	AWC
3755	Hrudyaprasad	Karanjmal	Chandabali-2	AWC
3756	Hrudayaprasad p. Sahi	Karanjmal	Chandabali-2	AWC
3757	Sasikadeipur	Karanjmal	Chandabali-2	AWC
3758	Sasikadeipur bhala sahi	Karanjmal	Chandabali-2	AWC
3759	Sasikadeipur mohaliksahi	Karanjmal	Chandabali-2	AWC
3760	Guansol	Karanjmal	Chandabali-2	AWC
3761	Saraswati	Karanjmal	Chandabali-2	AWC
3762	Kothapokhari	Karanjmal	Chandabali-2	AWC
3763	Kusunipur	Karanjmal	Chandabali-2	AWC
3764	Baincha	Karanjmal	Chandabali-2	AWC
3765	Baincha mandal sahi	Karanjmal	Chandabali-2	AWC
3766	Dhanakuta	Karanjmal	Chandabali-2	AWC
3767	Kuamara	Karanpalli	Chandabali-2	AWC
3768	Kuamara p.sahi	Karanpalli	Chandabali-2	AWC
3769	Karan palli i	Karanpalli	Chandabali-2	AWC
3770	Karanpalli pradhansahi	Karanpalli	Chandabali-2	AWC

District Disaster Management Plan-2019

3771	Mathadia	Karanpalli	Chandabali-2	AWC
3772				AWC
	Karan palli ii	Karanpalli	Chandabali-2	
3773	Karanpalli mandalpada	Karanpalli	Chandabali-2	AWC
3774	Bijaypatna	Karanpalli	Chandabali-2	AWC
3775	Bijaypatna khilar sahi	Karanpalli	Chandabali-2	AWC
3776	Bad pimpala	Karanpalli	Chandabali-2	AWC
3777	Panchutikri	Panchutikri	Chandabali-2	AWC
3778	Panchutikri mohanty sahi	Panchutikri	Chandabali-2	AWC
3779	Naikulasahi	Panchutikri	Chandabali-2	AWC
3780	Khamarsahi	Panchutikri	Chandabali-2	AWC
3781	Khamarsahi padhisahi	Panchutikri	Chandabali-2	AWC
3782	Uttarsahi	Panchutikri	Chandabali-2	AWC
3783	Nachhipur	Panchutikri	Chandabali-2	AWC
3784	Kaduanasi	Panchutikri	Chandabali-2	AWC
3785	Badasamukavedi	Panchutikri	Chandabali-2	AWC
3786	Sansamukavedi	Panchutikri	Chandabali-2	AWC
3787	Anandapur	Panchutikri	Chandabali-2	AWC
3788	Dadhibamanpur	Panchutikri	Chandabali-2	AWC
3789	Barol	Panchutikri	Chandabali-2	AWC
3790	Nuapokhari	Dakhinbad	Bhandaripokhar i	AWC
3791	Fatepur	Dakhinbad	Bhandaripokhar i	AWC
3792	Bayanbanpur	Dakhinbad	Bhandaripokhar i	AWC
3793	Mathasahi	Dakhinbad	Bhandaripokhar i	AWC
3794	Uttarbad	Dakhinbad	Bhandaripokhar i	AWC
3795	Uttarbad tala jena sahi	Dakhinbad	Bhandaripokhar i	AWC
3796	dhoba sahi	Dakhinbad	Bhandaripokhar i	AWC
3797	Kaharapokhari	Dakhinbad	Bhandaripokhar i	AWC
3798	Dakhinabad-1	Dakhinbad	Bhandaripokhar i	AWC
3799	Dakhinabad-ii	Dakhinbad	Bhandaripokhar i	AWC
3800	Medical chhaka	Dakhinbad	Bhandaripokhar i	AWC
3801	Dakhinabad majhi sahi	Dakhinbad	Bhandaripokhar i	AWC

District Disaster Management Plan-2019

3802	Haladigadia	Dakhinbad	Bhandaripokhari	AWC
3803	Talapada	Dakhinbad	Bhandaripokhari	AWC
3804	Banasahi	Dakhinbad	Bhandaripokhari	AWC
3805	Sunahar	Dakhinbad	Bhandaripokhari	AWC
3806	Hatadiha	Dakhinbad	Bhandaripokhari	AWC
3807	Manoharpur	Dakhinbad	Bhandaripokhari	AWC
3808	Chandravanupur	Dakhinbad	Bhandaripokhari	AWC
3809	Turat	Dakhinbad	Bhandaripokhari	AWC
3810	Sarsada-1	Sarsada	Bhandaripokhari	AWC
3811	Sarsada-ii	Sarsada	Bhandaripokhari	AWC
3812	Sarasada mastani sahi	Sarsada	Bhandaripokhari	AWC
3813	Uttaragadia	Sarsada	Bhandaripokhari	AWC
3814	Kurikana	Sarsada	Bhandaripokhari	AWC
3815	Nentipur	Sarsada	Bhandaripokhari	AWC
3816	Sarsada das sahi	Sarsada	Bhandaripokhari	AWC
3817	Tulasipur	Sarsada	Bhandaripokhari	AWC
3818	Kuberagadia	Sarsada	Bhandaripokhari	AWC
3819	Badakolipadi	Sarsada	Bhandaripokhari	AWC
3820	Piripur mal sahi	Sarsada	Bhandaripokhari	AWC
3821	Kharijpiripur	Sarsada	Bhandaripokhari	AWC
3822	Sarpada	Ramachandrapur	Bhandaripokhari	AWC
3823	Bayanbanpur brahmana sahi	Dakhinbad	Bhandaripokhari	AWC

District Disaster Management Plan-2019

3824	Dhal sahi	Dakhinbad	Bhandaripokhari	AWC
3825	Saharagadia	Dakhinbad	Bhandaripokhari	AWC
3826	Korigan	Korigan	Bhandaripokhari	AWC
3827	Koriganbindha	Korigan	Bhandaripokhari	AWC
3828	K.bindha sahu sahi	Korigan	Bhandaripokhari	AWC
3829	Korigan diha sahi	Korigan	Bhandaripokhari	AWC
3830	Kanti	Korigan	Bhandaripokhari	AWC
3831	Manibaji	Korigan	Bhandaripokhari	AWC
3832	Suni	Korigan	Bhandaripokhari	AWC
3833	Aliha	Korigan	Bhandaripokhari	AWC
3834	Naurigadia	Korigan	Bhandaripokhari	AWC
3835	Charibatia	Korigan	Bhandaripokhari	AWC
3836	Mahammadpur	Korigan	Bhandaripokhari	AWC
3837	Sana aliha	Korigan	Bhandaripokhari	AWC
3838	Dolagobindapur	Korigan	Bhandaripokhari	AWC
3839	Bodhapada	Rahania	Bhandaripokhari	AWC
3840	Nuapokhari	Rahania	Bhandaripokhari	AWC
3841	Belagadia	Rahania	Bhandaripokhari	AWC
3842	Raghuram bazarsahi	Rahania	Bhandaripokhari	AWC
3843	Akhuapada	Nerada	Bhandaripokhari	AWC
3844	Godhi	Nerada	Bhandaripokhari	AWC
3845	Tikara	Nerada	Bhandaripokhari	AWC

District Disaster Management Plan-2019

3846	Benipur	Nerada	Bhandaripokhari	AWC
3847	Mituani	Nerada	Bhandaripokhari	AWC
3848	Puripada	Nerada	Bhandaripokhari	AWC
3849	Jagannathprasad-i	Balipokhari	Bhandaripokhari	AWC
3850	Jagannathprasad-ii	Balipokhari	Bhandaripokhari	AWC
3851	Jagannathprasad uasha sahi	Balipokhari	Bhandaripokhari	AWC
3852	Mantapur	Balipokhari	Bhandaripokhari	AWC
3853	Balipokhari-i	Balipokhari	Bhandaripokhari	AWC
3854	Balipokhari-ii	Balipokhari	Bhandaripokhari	AWC
3855	Balipokhari das sahi	Balipokhari	Bhandaripokhari	AWC
3856	Nerada-i	Nerada	Bhandaripokhari	AWC
3857	Nerada-ii	Nerada	Bhandaripokhari	AWC
3858	Bharati sahi	Nerada	Bhandaripokhari	AWC
3859	Nerada harijan sahi	Nerada	Bhandaripokhari	AWC
3860	Raya sahi	Nerada	Bhandaripokhari	AWC
3861	Jasotikiri	Nerada	Bhandaripokhari	AWC
3862	Jasotikiri dalei sahi	Nerada	Bhandaripokhari	AWC
3863	Jhutuna	Tesinga	Bhandaripokhari	AWC
3864	Jhutuna mahapatra sahi	Tesinga	Bhandaripokhari	AWC
3865	Jhutuna jena sahi	Tesinga	Bhandaripokhari	AWC
3866	Badabanasta	Tesinga	Bhandaripokhari	AWC
3867	Badabanasta sahu sahi	Tesinga	Bhandaripokhari	AWC

District Disaster Management Plan-2019

3868	Sanabanasta	Tesinga	Bhandaripokhari	AWC
3869	Tesingha	Tesinga	Bhandaripokhari	AWC
3870	Ola	Tesinga	Bhandaripokhari	AWC
3871	Barahampur	Tesinga	Bhandaripokhari	AWC
3872	Bhagada	Tesinga	Bhandaripokhari	AWC
3873	Kusagadia	Tesinga	Bhandaripokhari	AWC
3874	Kulana	Tesinga	Bhandaripokhari	AWC
3875	Bisola-i	Tesinga	Bhandaripokhari	AWC
3876	Bisola das sahi	Tesinga	Bhandaripokhari	AWC
3877	Kimbhiria	Nerada	Bhandaripokhari	AWC
3878	Tulapadi	Tesinga	Bhandaripokhari	AWC
3879	Kapila	Tesinga	Bhandaripokhari	AWC
3880	Dadeswar	Tesinga	Bhandaripokhari	AWC
3881	Kantapokhari	Tesinga	Bhandaripokhari	AWC
3882	Rahania	Rahania	Bhandaripokhari	AWC
3883	Kacheri sahi	Rahania	Bhandaripokhari	AWC
3884	Dash sahi	Rahania	Bhandaripokhari	AWC
3885	Deulapadi	Rahania	Bhandaripokhari	AWC
3886	Ranigadia	Rahania	Bhandaripokhari	AWC
3887	Nourangapur	Rahania	Bhandaripokhari	AWC
3888	Radho	Rahania	Bhandaripokhari	AWC
3889	Jena sahi	Rahania	Bhandaripokhari	AWC
3890	Hazipur	Rahania	Bhandaripokhari	AWC

District Disaster Management Plan-2019

			i	
3891	Surubana	Rahania	Bhandaripokhar i	AWC
3892	Akulikana	Rahania	Bhandaripokhar i	AWC
3893	Khadisingha	Ramachandrapur	Bhandaripokhar i	AWC
3894	Malada-i	Malada	Bhandaripokhar i	AWC
3895	Malada-ii	Malada	Bhandaripokhar i	AWC
3896	Jalahari	Malada	Bhandaripokhar i	AWC
3897	Sarona	Malada	Bhandaripokhar i	AWC
3898	Parida sahi	Malada	Bhandaripokhar i	AWC
3899	R.n. pur jena sahi	Malada	Bhandaripokhar i	AWC
3900	Solampur	Solampur	Bhandaripokhar i	AWC
3901	Rout sahi	Solampur	Bhandaripokhar i	AWC
3902	Changua	Solampur	Bhandaripokhar i	AWC
3903	B. Nuapada	Solampur	Bhandaripokhar i	AWC
3904	Bindhana	Solampur	Bhandaripokhar i	AWC
3905	Maninathapur	Solampur	Bhandaripokhar i	AWC
3906	Gopal sahi	Solampur	Bhandaripokhar i	AWC
3907	Mudhapada	Solampur	Bhandaripokhar i	AWC
3908	Biroli	Solampur	Bhandaripokhar i	AWC
3909	Tikhilia	Solampur	Bhandaripokhar i	AWC
3910	C.bhujapur	Malada	Bhandaripokhar i	AWC
3911	Tanti sahi	Malada	Bhandaripokhar i	AWC
3912	Ranjeet	Ranjeet	Bhandaripokhar i	AWC
3913	Manjuri	Ranjeet	Bhandaripokhar i	AWC
3914	Niladri	Ranjeet	Bhandaripokhar i	AWC

District Disaster Management Plan-2019

3915	Kaitira	Ranjeet	Bhandaripokhari	AWC
3916	Laxmisagar	Ramachandrapur	Bhandaripokhari	AWC
3917	Ranjeet thakur sahi	Ranjeet	Bhandaripokhari	AWC
3918	Bankamuhan	Npanga	Bhandaripokhari	AWC
3919	B. Harijan sahi	Npanga	Bhandaripokhari	AWC
3920	Similia	Ranjeet	Bhandaripokhari	AWC
3921	Bhatana	Napanga	Bhandaripokhari	AWC
3922	Napanga	Napanga	Bhandaripokhari	AWC
3923	Bada napanga	Napanga	Bhandaripokhari	AWC
3924	Joragadia	Napanga	Bhandaripokhari	AWC
3925	Korkora	Balipokhari	Bhandaripokhari	AWC
3926	Korkora harijan sahi	Balipokhari	Bhandaripokhari	AWC
3927	Korkora niari sahi	Balipokhari	Bhandaripokhari	AWC
3928	Kumbharia	Balipokhari	Bhandaripokhari	AWC
3929	Kumbharia sethy sahi	Balipokhari	Bhandaripokhari	AWC
3930	Ramchandrapur	Ramchandrapur	Bhandaripokhari	AWC
3931	Narayanpur	Ramchandrapur	Bhandaripokhari	AWC
3932	Sampo	Ramchandrapur	Bhandaripokhari	AWC
3933	Mahamalya	Ranjeet	Bhandaripokhari	AWC
3934	Angaragadia	Balipokhari	Bhandaripokhari	AWC
3935	Raghunathapur	Malada	Bhandaripokhari	AWC
3936	R.pur naikul sahi	Malada	Bhandaripokhari	AWC
3937	Kumbharia nua sahi	Balipokhari	Bhandaripokhari	AWC
3938	Gandharbabindha	Ramachandrapur	Bhandaripokhari	AWC
3939	Panasa	Balipokhari	Bhandaripokhari	AWC

District Disaster Management Plan-2019

			i	
3940	Bhutia	Ramachandrapur	Bhandaripokhar i	AWC
3941	Naami (tala sahi)	Naami	Bhandaripokhar i	AWC
3942	Badajena sahi	Naami	Bhandaripokhar i	AWC
3943	Belamala	Naami	Bhandaripokhar i	AWC
3944	Biridi	Naami	Bhandaripokhar i	AWC
3945	Naami (khandayat sahi)	Naami	Bhandaripokhar i	AWC
3946	Satsola	Naami	Bhandaripokhar i	AWC
3947	Sankhula	Naami	Bhandaripokhar i	AWC
3948	Nuapatana	Naami	Bhandaripokhar i	AWC
3949	Bandalo	Naami	Bhandaripokhar i	AWC
3950	Madhiali	Naami	Bhandaripokhar i	AWC
3951	Madhiali (khandayat sahi)	Naami	Bhandaripokhar i	AWC
3952	Balipur	Naami	Bhandaripokhar i	AWC
3953	Chanchina	Naami	Bhandaripokhar i	AWC
3954	Solapur	Naami	Bhandaripokhar i	AWC
3955	Maheshpur	Naami	Bhandaripokhar i	AWC
3956	Naami	Naami	Bhandaripokhar i	AWC
3957	Namakana	Naami	Bhandaripokhar i	AWC
3958	Chuagadia	Naami	Bhandaripokhar i	AWC
3959	Khapuriapada	Naami	Bhandaripokhar i	AWC
3960	Babalpur	Tesinga	Bhandaripokhar i	AWC
3961	Mituani	Naami	Bhandaripokhar i	AWC
3962	Nimigadia	Naami	Bhandaripokhar i	AWC
3963	Nala sahi	Rajendra pur	Bhandaripokhar i	AWC

District Disaster Management Plan-2019

3964	Ageibera	Rajendra pur	Bhandaripokhar i	AWC
3965	Mahatini sahi	Rajendra pur	Bhandaripokhar i	AWC
3966	Kantapada	Rajendra pur	Bhandaripokhar i	AWC
3967	Ranipada	Rajendra pur	Bhandaripokhar i	AWC
3968	Thaila	Rajendra pur	Bhandaripokhar i	AWC
3969	Bahadulnagar	Rajendra pur	Bhandaripokhar i	AWC
3970	Saro (patna sahi)	Rajendra pur	Bhandaripokhar i	AWC
3971	Sanasasan	Rajendra pur	Bhandaripokhar i	AWC
3972	Tentulia	Rajendra pur	Bhandaripokhar i	AWC
3973	Thaila(diha sahi)	Rajendra pur	Bhandaripokhar i	AWC
3974	Mantagadia	Rajendra pur	Bhandaripokhar i	AWC
3975	Suddhabaj	Rajendra pur	Bhandaripokhar i	AWC
3976	Rajendrapur	Rajendra pur	Bhandaripokhar i	AWC
3977	Saro	Rajendra pur	Bhandaripokhar i	AWC
3978	Bimbalbar	Rajendra pur	Bhandaripokhar i	AWC
3979	Megha	Rajendra pur	Bhandaripokhar i	AWC
3980	Saro sahi	Rajendra pur	Bhandaripokhar i	AWC
3981	Kotasira	Rajendra pur	Bhandaripokhar i	AWC
3982	K.mastanisahi	Rajendra pur	Bhandaripokhar i	AWC
3983	Deopada	Rajendra pur	Bhandaripokhar i	AWC
3984	Pirijipur	Nirgundi	Bhandaripokhar i	AWC
3985	Rajendrapur	Nirgundi	Bhandaripokhar i	AWC
3986	Nirgundi	Nirgundi	Bhandaripokhar i	AWC
3987	Nagapal	Nirgundi	Bhandaripokhar i	AWC
3988	Sarifpur	Jalamandua	Bhandaripokhar	AWC

District Disaster Management Plan-2019

			i	
3989	Chingudipur	Bishnupur	Bhandaripokhar i	AWC
3990	Adampur	Bishnupur	Bhandaripokhar i	AWC
3991	Badarampur	Bishnupur	Bhandaripokhar i	AWC
3992	Bishnupur	Bishnupur	Bhandaripokhar i	AWC
3993	Jenasahi	Bishnupur	Bhandaripokhar i	AWC
3994	Saradapur	Jalamandua	Bhandaripokhar i	AWC
3995	Bhagibindha	Jalamandua	Bhandaripokhar i	AWC
3996	Padinarayanapur	Jalamandua	Bhandaripokhar i	AWC
3997	Anantapur	Nirgundi	Bhandaripokhar i	AWC
3998	Pahimahura	Naguan	Bhandaripokhar i	AWC
3999	Patuli-i	Patuli	Bhandaripokhar i	AWC
4000	Patuli-ii	Patuli	Bhandaripokhar i	AWC
4001	Joragadia	Patuli	Bhandaripokhar i	AWC
4002	Palasahi	Patuli	Bhandaripokhar i	AWC
4003	Mobarakpur	Patuli	Bhandaripokhar i	AWC
4004	Areikana	Patuli	Bhandaripokhar i	AWC
4005	Kharida sahi	Patuli	Bhandaripokhar i	AWC
4006	Naguan	Naguan	Bhandaripokhar i	AWC
4007	Helpur	Naguan	Bhandaripokhar i	AWC
4008	Dhuligadia	Naguan	Bhandaripokhar i	AWC
4009	Baligadia	Naguan	Bhandaripokhar i	AWC
4010	Dagarpada sabara sahi	Naguan	Bhandaripokhar i	AWC
4011	Gopal sahi	Naguan	Bhandaripokhar i	AWC
4012	Chandrapur	Jalamandua	Bhandaripokhar i	AWC

District Disaster Management Plan-2019

4013	H.purbindha	Jalamandua	Bhandaripokhari	AWC
4014	Jalamandua	Jalamandua	Bhandaripokhari	AWC
4015	Manguliasahi	Jalamandua	Bhandaripokhari	AWC
4016	Mobarakpur pati sahi	Patuli	Bhandaripokhari	AWC
4017	Guhalia	Nirgundi	Bhandaripokhari	AWC
4018	Mir-hasanpur	Bishnupur	Bhandaripokhari	AWC
4019	Gopalpur	Bishnupur	Bhandaripokhari	AWC
4020	Jalamandua jena sahi	Jalamandua	Bhandaripokhari	AWC
4021	Mobarakpur jena sahi	Patuli	Bhandaripokhari	AWC
4022	Karanjigunapur	Jalamandua	Bhandaripokhari	AWC
4023	Lunapadi	Patuli	Bhandaripokhari	AWC
4024	Talapada	Jalamandua	Bhandaripokhari	AWC
4025	Bishnupur bada brahmana sahi	Bishnupur	Bhandaripokhari	AWC
4026	Mahura	Nirgundi	Bhandaripokhari	AWC
4027	Mahura mundasahi	Nirgundi	Bhandaripokhari	AWC
4028	Majurigadia	Nirgundi	Bhandaripokhari	AWC
4029	Bahadulpur	Naguan	Bhandaripokhari	AWC
4030	Bonth	Bonth	Bonth	AWC
4031	Bonth beherasahi	Bonth	Bonth	AWC
4032	Chainpur	Bonth	Bonth	AWC
4033	Kumbhakarala	Bonth	Bonth	AWC
4034	Dhaniojha	Bonth	Bonth	AWC
4035	Gaverpur	Bonth	Bonth	AWC
4036	Sakhipatna	Bonth	Bonth	AWC
4037	Raghunathpur	Bonth	Bonth	AWC
4038	Narsinghpur	Bonth	Bonth	AWC
4039	Bangarpadi	Bonth	Bonth	AWC
4040	Purusottampur	Bonth	Bonth	AWC
4041	Sribantpur	Bonth	Bonth	AWC
4042	Tillo bdasahi	Tillo	Bonth	AWC

District Disaster Management Plan-2019

4043	Tillo biswalsahi	Tillo	Bonth	AWC
4044	Talapada	Tillo	Bonth	AWC
4045	Panchabatia	Tillo	Bonth	AWC
4046	Boulasahi	Tillo	Bonth	AWC
4047	Madhupur	Tillo	Bonth	AWC
4048	Tellisahi	Tillo	Bonth	AWC
4049	Bharati matha	Tillo	Bonth	AWC
4050	Kusabenti	Tillo	Bonth	AWC
4051	Trikona	Tillo	Bonth	AWC
4052	Debatagadia	Tillo	Bonth	AWC
4053	Bp sasan	Tillo	Bonth	AWC
4054	Salakania	Tillo	Bonth	AWC
4055	Podapatna	Tillo	Bonth	AWC
4056	Kantapada	Tillo	Bonth	AWC
4057	Tarapur	Tillo	Bonth	AWC
4058	Dobhatalia	Tillo	Bonth	AWC
4059	Ganijang	Ganijang	Bonth	AWC
4060	Hasinpur 1	Ganijang	Bonth	AWC
4061	Hasinpur 2	Ganijang	Bonth	AWC
4062	Hasinpur dasasahi	Ganijang	Bonth	AWC
4063	Brundabanpur	Ganijang	Bonth	AWC
4064	Belda	Ganijang	Bonth	AWC
4065	Tunda	Ganijang	Bonth	AWC
4066	Kantia 1	Ganijang	Bonth	AWC
4067	Kantia 2	Ganijang	Bonth	AWC
4068	Narayanpur	Ganijang	Bonth	AWC
4069	Aranji	Ganijang	Bonth	AWC
4070	Binayakpur	Ganijang	Bonth	AWC
4071	Bagadakasipur	Ganijang	Bonth	AWC
4072	Talahasinpur	Ganijang	Bonth	AWC
4073	Baniagudi	Ganijang	Bonth	AWC
4074	Chhayalsingh	Chhayalsingh	Bonth	AWC
4075	Palasa	Chhayalsingh	Bonth	AWC
4076	Barhmpur	Chhayalsingh	Bonth	AWC
4077	Gopalpur	Chhayalsingh	Bonth	AWC
4078	Gandakura	Chhayalsingh	Bonth	AWC
4079	Manguli	Chhayalsingh	Bonth	AWC
4080	Mohulagadia	Chhayalsingh	Bonth	AWC
4081	Kantigadia	Chhayalsingh	Bonth	AWC
4082	Dolapadi	Chhayalsingh	Bonth	AWC
4083	Hatadhi	Chhayalsingh	Bonth	AWC
4084	Nilok	Nilok	Bonth	AWC
4085	Bhandargadia	Nilok	Bonth	AWC
4086	Gharpada	Nilok	Bonth	AWC

District Disaster Management Plan-2019

4087	Gohirapadi	Nilok	Bonth	AWC
4088	Dolapadi	Nilok	Bonth	AWC
4089	Begana	Nilok	Bonth	AWC
4090	Talabanka	Nilok	Bonth	AWC
4091	Sahadapalli	Nilok	Bonth	AWC
4092	Baipur	Nilok	Bonth	AWC
4093	Olam	Nilok	Bonth	AWC
4094	Padhanpada 1	Nilok	Bonth	AWC
4095	Padhanpada 2	Padhanpada	Bonth	AWC
4096	Chandipur 1	Padhanpada	Bonth	AWC
4097	Chandipur 2	Padhanpada	Bonth	AWC
4098	Chandipur 3	Padhanpada	Bonth	AWC
4099	Maltira	Padhanpada	Bonth	AWC
4100	Pirasahi	Padhanpada	Bonth	AWC
4101	Samalsahi	Padhanpada	Bonth	AWC
4102	Damasahi	Padhanpada	Bonth	AWC
4103	P. Jenasahi	Padhanpada	Bonth	AWC
4104	Nimpalli	Padhanpada	Bonth	AWC
4105	Padakana	Padhanpada	Bonth	AWC
4106	Purusandah 1	Purusandha	Bonth	AWC
4107	Purusandha 2	Purusandha	Bonth	AWC
4108	Purusandha 3	Purusandha	Bonth	AWC
4109	P.m sahi	Purusandha	Bonth	AWC
4110	Barhmpur	Purusandha	Bonth	AWC
4111	Bt pur 1	Purusandha	Bonth	AWC
4112	Bt pur 2	Purusandha	Bonth	AWC
4113	Routrapur	Purusandha	Bonth	AWC
4114	Sanroutrapur	Purusandha	Bonth	AWC
4115	Patkana	Purusandha	Bonth	AWC
4116	Mundali	Purusandha	Bonth	AWC
4117	Dhanagar	Purusandha	Bonth	AWC
4118	Raintira	Purusandha	Bonth	AWC
4119	Pandado	Adia	Bonth	AWC
4120	Adia	Adia	Bonth	AWC
4121	Adia dasasahi	Adia	Bonth	AWC
4122	Kalapahad	Adia	Bonth	AWC
4123	Adhalpanka	Adia	Bonth	AWC
4124	Padi	Adia	Bonth	AWC
4125	Kuanrda	Adia	Bonth	AWC
4126	Jirina 1	Adia	Bonth	AWC
4127	Jirina 2	Adia	Bonth	AWC
4128	Kadbaranga	Kadbaranga	Bonth	AWC
4129	K. Jenasahi	Kadbaranga	Bonth	AWC
4130	Kusunpur	Kadbaranga	Bonth	AWC

District Disaster Management Plan-2019

4131	Bantala	Kadbaranga	Bonth	AWC
4132	Bankatira	Kadbaranga	Bonth	AWC
4133	Tumbhapadi	Kadbaranga	Bonth	AWC
4134	Bisalkana	Kadbaranga	Bonth	AWC
4135	Aptira	Kadbaranga	Bonth	AWC
4136	Bhagaram	Kadbaranga	Bonth	AWC
4137	Bb kayan	Kadbaranga	Bonth	AWC
4138	Pedisahi	Kadbaranga	Bonth	AWC
4139	Bharsingpur	Kadbaranga	Bonth	AWC
4140	Routaragadia	Kadbaranga	Bonth	AWC
4141	Suanpada	Kadbaranga	Bonth	AWC
4142	Kusunnagar	Kadbaranga	Bonth	AWC
4143	Ranipur	Kadbaranga	Bonth	AWC
4144	Jayasinghpur	Kadbaranga	Bonth	AWC
4145	Bodakpatna	Odanga	Bonth	AWC
4146	Bodakmohajib	Odanga	Bonth	AWC
4147	Odanga	Odanga	Bonth	AWC
4148	Rajendrapur	Odanga	Bonth	AWC
4149	Parabandha	Odanga	Bonth	AWC
4150	Erjhatia	Odanga	Bonth	AWC
4151	Saramara	Odanga	Bonth	AWC
4152	S patrasahi	Odanga	Bonth	AWC
4153	Gohira	Odanga	Bonth	AWC
4154	Dando 1	Kenduapada	Bonth	AWC
4155	Dando 2	Kenduapada	Bonth	AWC
4156	Dando 3	Kenduapada	Bonth	AWC
4157	Gangadharpur	Kenduapada	Bonth	AWC
4158	Ampore 1	Kenduapada	Bonth	AWC
4159	Ampore 2	Kenduapada	Bonth	AWC
4160	Gandogara	Kenduapada	Bonth	AWC
4161	Mugagadia	Kenduapada	Bonth	AWC
4162	Kasagadia	Kenduapada	Bonth	AWC
4163	Saripal	Kenduapada	Bonth	AWC
4164	Pachhatira	Kenduapada	Bonth	AWC
4165	Todagan 1	Todagan	Bonth	AWC
4166	Todagan 2	Todagan	Bonth	AWC
4167	T mundasahi	Todagan	Bonth	AWC
4168	Barpadi	Todagan	Bonth	AWC
4169	Chinamali 1	Todagan	Bonth	AWC
4170	Chinamali 2	Todagan	Bonth	AWC
4171	Rk pur 1	Ramkrushnapur	Bonth	AWC
4172	Rk pur 2	Ramkrushnapur	Bonth	AWC
4173	Rk pur 3	Ramkrushnapur	Bonth	AWC
4174	Rk pur 4	Ramkrushnapur	Bonth	AWC

District Disaster Management Plan-2019

4175	Rk pur 5	Ramkrushnapur	Bonth	AWC
4176	Nahoo	Ramkrushnapur	Bonth	AWC
4177	Rampur 1	Rampur	Bonth	AWC
4178	Rampur 2	Rampur	Bonth	AWC
4179	Rampur nayak sahi	Rampur	Bonth	AWC
4180	Kundala	Rampur	Bonth	AWC
4181	Alauti 1	Rampur	Bonth	AWC
4182	Alauti 2	Rampur	Bonth	AWC
4183	Alauti bhuyansahi	Rampur	Bonth	AWC
4184	Ballo	Rampur	Bonth	AWC
4185	Sendhatira	Sendhatira	Bonth	AWC
4186	P. Sendhatira	Sendhatira	Bonth	AWC
4187	Sathatira	Sendhatira	Bonth	AWC
4188	Barpada	Sendhatira	Bonth	AWC
4189	Radhanagar	Sendhatira	Bonth	AWC
4190	Alamanga	Sendhatira	Bonth	AWC
4191	Binjha	Sendhatira	Bonth	AWC
4192	Cialia	Sendhatira	Bonth	AWC
4193	Khalagadia	Sendhatira	Bonth	AWC
4194	Charipokharia	Sendhatira	Bonth	AWC
4195	Phulagadia	Sendhatira	Bonth	AWC
4196	Talapada	Sendhatira	Bonth	AWC
4197	Mohanpur	Sendhatira	Bonth	AWC
4198	Gobindpur	Gobindpur	Bonth	AWC
4199	Erendai	Gobindpur	Bonth	AWC
4200	Poitalia	Gobindpur	Bonth	AWC
4201	Tarago 1	Gobindpur	Bonth	AWC
4202	Tarago 2	Gobindpur	Bonth	AWC
4203	T mahadev sahi	Gobindpur	Bonth	AWC
4204	Andhia	Gobindpur	Bonth	AWC
4205	A jenasahi	Gobindpur	Bonth	AWC
4206	Rathanpur	Gobindpur	Bonth	AWC
4207	Pangira	Gobindpur	Bonth	AWC
4208	Sunagadia	Gobindpur	Bonth	AWC
4209	Mohantipada-i	Mohantipada	Bonth	AWC
4210	Mohantipada-ii	Mohantipada	Bonth	AWC
4211	Mohantipada-iii	Mohantipada	Bonth	AWC
4212	Kundi	Mohantipada	Bonth	AWC
4213	Patada	Mohantipada	Bonth	AWC
4214	Gopinathpur-	Gopinathpur	Bonth	AWC
4215	G.jena sahi	Gopinathpur	Bonth	AWC
4216	Tajipur	Gopinathpur	Bonth	AWC
4217	Tulipda	Gopinathpur	Bonth	AWC
4218	Sahupada	Gopinathpur	Bonth	AWC

District Disaster Management Plan-2019

4219	Srirampur	Gopinathpur	Bonth	AWC
4220	Amarsingpur	Gopinathpur	Bonth	AWC
4221	K.k.sahi	Gopinathpur	Bonth	AWC
4222	Kandaba	Gopinathpur	Bonth	AWC
4223	Bada sandado	Gopinathpur	Bonth	AWC
4224	Sana sandado	Gopinathpur	Bonth	AWC
4225	Pahadpur	Gopinathpur	Bonth	AWC
4226	Anijo	Anijo	Bonth	AWC
4227	A.muslim sahi	Anijo	Bonth	AWC
4228	R.n.mangalpur	Anijo	Bonth	AWC
4229	Telnati	Anijo	Bonth	AWC
4230	Biridihi	Anijo	Bonth	AWC
4231	Naripur	Anijo	Bonth	AWC
4232	Charigan	Anijo	Bonth	AWC
4233	Ch.upper sahi	Anijo	Bonth	AWC
4234	Ch.jena sahi	Anijo	Bonth	AWC
4235	R.n.m.teli sahi	Anijo	Bonth	AWC
4236	Pandapatana	Anijo	Bonth	AWC
4237	Itua	Anijo	Bonth	AWC
4238	Josobantapur	Anijo	Bonth	AWC
4239	Chakarapadhi-i	Anijo	Bonth	AWC
4240	Chakarapadhi-ii	Anijo	Bonth	AWC
4241	Ch.jena sahi	Anijo	Bonth	AWC
4242	Patapur	Anijo	Bonth	AWC
4243	B.m.gotha	B.m.gotha	Bonth	AWC
4244	Haripur	B.m.gotha	Bonth	AWC
4245	Tikira	B.m.gotha	Bonth	AWC
4246	Kuansmadhia	B.m.gotha	Bonth	AWC
4247	Ghantagadia	B.m.gotha	Bonth	AWC
4248	Narajpur	B.m.gotha	Bonth	AWC
4249	Basantia-i	Basantia	Bonth	AWC
4250	Basantia-ii	Basantia	Bonth	AWC
4251	Bhanupur	Basantia	Bonth	AWC
4252	Silandi-1	Basantia	Bonth	AWC
4253	Silandi-ii	Basantia	Bonth	AWC
4254	Baramunda	Basantia	Bonth	AWC
4255	Manoharpur	Basantia	Bonth	AWC
4256	Katina	Basantia	Bonth	AWC
4257	Barkona	Basantia	Bonth	AWC
4258	Apanda	Basantia	Bonth	AWC
4259	Berunapadi	Basantia	Bonth	AWC
4260	R.c.pur	Ramachandrapur	Bonth	AWC
4261	Saharagadia	Ramachandrapur	Bonth	AWC
4262	Sana barchi kaiyan	Ramachandrapur	Bonth	AWC

District Disaster Management Plan-2019

4263	Gobindpur	Ramachandrapur	Bonth	AWC
4264	Panpadi	Ramachandrapur	Bonth	AWC
4265	Nimpada	Ramachandrapur	Bonth	AWC
4266	Taiguna	Ramachandrapur	Bonth	AWC
4267	Bhatapada-i	Tihidi	Tihidi	AWC
4268	Bhatapada-ii	Tihidi	Tihidi	AWC
4269	Bhatapada-iii	Tihidi	Tihidi	AWC
4270	Baulapal	Tihidi	Tihidi	AWC
4271	Mirzapur -i	Tihidi	Tihidi	AWC
4272	Mirzapur-ii	Tihidi	Tihidi	AWC
4273	Mirzapur-iii	Tihidi	Tihidi	AWC
4274	Mangarajpur-i	Tihidi	Tihidi	AWC
4275	Mangarajpur-ii	Tihidi	Tihidi	AWC
4276	Mangarajpur-iii	Tihidi	Tihidi	AWC
4277	Mukundapur	Tihidi	Tihidi	AWC
4278	Kalimegha	Tihidi	Tihidi	AWC
4279	Jhinkiria	Tihidi	Tihidi	AWC
4280	Arsa-i	Tihidi	Tihidi	AWC
4281	Arsa-ii	Tihidi	Tihidi	AWC
4282	Budhapur	Tihidi	Tihidi	AWC
4283	Bidyadharpur	Tihidi	Tihidi	AWC
4284	Bidyadharpur gudiasahi	Tihidi	Tihidi	AWC
4285	Gudupal	Tihidi	Tihidi	AWC
4286	Gudupalsadabratasahi	Tihidi	Tihidi	AWC
4287	Kanchanpur	Tihidi	Tihidi	AWC
4288	Lingadi	Tihidi	Tihidi	AWC
4289	Arsabatipal	Tihidi	Tihidi	AWC
4290	Pradhansahi	Tihidi	Tihidi	AWC
4291	Patisahi	Tihidi	Tihidi	AWC
4292	Bilana-i	Bilana	Tihidi	AWC
4293	Bilana-ii	Bilana	Tihidi	AWC
4294	Bilana-iii	Bilana	Tihidi	AWC
4295	Bilana-iv	Bilana	Tihidi	AWC
4296	Lanjatara	Bilana	Tihidi	AWC
4297	Tiadisahi	Bilana	Tihidi	AWC
4298	Baro-i	Bilana	Tihidi	AWC
4299	Baro-ii	Bilana	Tihidi	AWC
4300	Baro-iii	Bilana	Tihidi	AWC
4301	Baro-iv	Bilana	Tihidi	AWC
4302	Hatasahi	Bilana	Tihidi	AWC
4303	Chabispada-i	Bilana	Tihidi	AWC
4304	Chabispada-ii	Bilana	Tihidi	AWC
4305	Dahapania-i	Bilana	Tihidi	AWC
4306	Dahapania-ii	Bilana	Tihidi	AWC

District Disaster Management Plan-2019

4307	Sasankhas	Bilana	Tihidi	AWC
4308	Baropalisahi	Bilana	Tihidi	AWC
4309	Mohadevdiha	Bilana	Tihidi	AWC
4310	Chadakmara	Bilana	Tihidi	AWC
4311	Kanpada-i	Kanpada	Tihidi	AWC
4312	Kanpada-ii	Kanpada	Tihidi	AWC
4313	Kanpada-iii	Kanpada	Tihidi	AWC
4314	Kanpadabindha	Kanpada	Tihidi	AWC
4315	Talakanpada-i	Kanpada	Tihidi	AWC
4316	Talakanpada-ii	Kanpada	Tihidi	AWC
4317	Dappa	Kanpada	Tihidi	AWC
4318	Baranakula	Kanpada	Tihidi	AWC
4319	Chilapada	Kanpada	Tihidi	AWC
4320	Dapamajhisahi	Kanpada	Tihidi	AWC
4321	Nuakulasahi	Kanpada	Tihidi	AWC
4322	Taladumuka-i	Kanpada	Tihidi	AWC
4323	Taladumuka-ii	Kanpada	Tihidi	AWC
4324	Shyamsundarpur	Kanpada	Tihidi	AWC
4325	Badamaliksahi	Kanpada	Tihidi	AWC
4326	Iswarpur	Kanpada	Tihidi	AWC
4327	Balighai	Kanpada	Tihidi	AWC
4328	Ishanpur	Kanpada	Tihidi	AWC
4329	Uperdumuka-i	Kanpada	Tihidi	AWC
4330	Uperdumuka-ii	Kanpada	Tihidi	AWC
4331	Uperdumukadakhinsahi	Kanpada	Tihidi	AWC
4332	Khalamundasahi	Kanpada	Tihidi	AWC
4333	Gopalpur	Kanpada	Tihidi	AWC
4334	Ishwarpurdassahi	Kanpada	Tihidi	AWC
4335	Achak	Achak	Tihidi	AWC
4336	Nandapur-i	Achak	Tihidi	AWC
4337	Nandapur-ii	Achak	Tihidi	AWC
4338	Santarapur-i	Achak	Tihidi	AWC
4339	Santarapur-ii	Achak	Tihidi	AWC
4340	Santarapur-iii	Achak	Tihidi	AWC
4341	Dolosahi-i	Achak	Tihidi	AWC
4342	Dolosahi-ii	Achak	Tihidi	AWC
4343	Dolasahiharijansahi	Achak	Tihidi	AWC
4344	Gajipur	Achak	Tihidi	AWC
4345	Gajipurpatana	Achak	Tihidi	AWC
4346	Haladharbindha	Achak	Tihidi	AWC
4347	Radhanga	Achak	Tihidi	AWC
4348	Radhangasenapatisahi	Achak	Tihidi	AWC
4349	Budanga	Achak	Tihidi	AWC
4350	Palia-i	Achak	Tihidi	AWC

District Disaster Management Plan-2019

4351	Palia-ii	Achak	Tihidi	AWC
4352	Palia-iii	Achak	Tihidi	AWC
4353	Palia-iv	Achak	Tihidi	AWC
4354	Barunei	Achak	Tihidi	AWC
4355	Jijharpur	Achak	Tihidi	AWC
4356	Hatuary-i	Achak	Tihidi	AWC
4357	Hatuary-ii	Achak	Tihidi	AWC
4358	Nayananda-i	Achak	Tihidi	AWC
4359	Nayananda-ii	Achak	Tihidi	AWC
4360	Kuchilapada	Achak	Tihidi	AWC
4361	Gopalmadhab	Achak	Tihidi	AWC
4362	Baunsabag	Achak	Tihidi	AWC
4363	Badajenasahi	Achak	Tihidi	AWC
4364	Ranipur	Achak	Tihidi	AWC
4365	Rajnagar	Gadi	Tihidi	AWC
4366	Charitaraf	Gadi	Tihidi	AWC
4367	Baharpal	Gadi	Tihidi	AWC
4368	Baharpalpaleisahi	Gadi	Tihidi	AWC
4369	Khadijan	Gadi	Tihidi	AWC
4370	Laxmiprasad	Gadi	Tihidi	AWC
4371	Barada	Gadi	Tihidi	AWC
4372	Gurudaspur	Gadi	Tihidi	AWC
4373	Narendrapur-i	Gadi	Tihidi	AWC
4374	Narendrapur-ii	Gadi	Tihidi	AWC
4375	Chhatrpada-i	Gadi	Tihidi	AWC
4376	Chhatrpada-ii	Gadi	Tihidi	AWC
4377	Nachibindha-i	Gadi	Tihidi	AWC
4378	Nachibindha-ii	Gadi	Tihidi	AWC
4379	Samantraipur	Gadi	Tihidi	AWC
4380	Samantraipurjenasahi	Gadi	Tihidi	AWC
4381	Darapur	Gadi	Tihidi	AWC
4382	Jamjodi	Gadi	Tihidi	AWC
4383	Alala	Gadi	Tihidi	AWC
4384	Nuasahi	Gadi	Tihidi	AWC
4385	Antapur	Gadi	Tihidi	AWC
4386	Amrutapur	Gadi	Tihidi	AWC
4387	Balidandi	Gadi	Tihidi	AWC
4388	Dianbansaria	Gadi	Tihidi	AWC
4389	Sapanibindha	Gadi	Tihidi	AWC
4390	Nilakanthapur	Gadi	Tihidi	AWC
4391	Sahapur	Sahapur	Tihidi	AWC
4392	Jinkiria	Sahapur	Tihidi	AWC
4393	Jafrabad	Sahapur	Tihidi	AWC
4394	Haripur	Sahapur	Tihidi	AWC

District Disaster Management Plan-2019

4395	Kabirpur	Sahapur	Tihidi	AWC
4396	Habadasing	Sahapur	Tihidi	AWC
4397	Kashipr	Sahapur	Tihidi	AWC
4398	Fakirpur	Sahapur	Tihidi	AWC
4399	Kandaragadhia	Sahapur	Tihidi	AWC
4400	Nuagaon	Sahapur	Tihidi	AWC
4401	Sanalahunipal	Sahapur	Tihidi	AWC
4402	Daulatpur-i	Sahapur	Tihidi	AWC
4403	Daulatpur-ii	Sahapur	Tihidi	AWC
4404	Arjunbindha	Sahapur	Tihidi	AWC
4405	Arjunbindhajasahi	Sahapur	Tihidi	AWC
4406	Chandrakatbindha-i	Sahapur	Tihidi	AWC
4407	Chandrakatbindha-ii	Sahapur	Tihidi	AWC
4408	Malapur	Sahapur	Tihidi	AWC
4409	Baibal	Sahapur	Tihidi	AWC
4410	Kankamara	Sahapur	Tihidi	AWC
4411	Tuvi	Sahapur	Tihidi	AWC
4412	Kasindpur	Sahapur	Tihidi	AWC
4413	Nauriapokhari	Sahapur	Tihidi	AWC
4414	Gopaldohara	Sahapur	Tihidi	AWC
4415	Kandaragadia	Sahapur	Tihidi	AWC
4416	Bhitarpal	Sahapur	Tihidi	AWC
4417	Chandrakatbindhajasahi	Sahapur	Tihidi	AWC
4418	Nameisahi	Sahapur	Tihidi	AWC
4419	Bamanbindha	Pirahat	Tihidi	AWC
4420	Sethisahi	Pirahat	Tihidi	AWC
4421	Nalatei	Pirahat	Tihidi	AWC
4422	Harsingpur-i	Pirahat	Tihidi	AWC
4423	Harsingpur-ii	Pirahat	Tihidi	AWC
4424	Harsingpur-iii	Pirahat	Tihidi	AWC
4425	Harsingpur-iv	Pirahat	Tihidi	AWC
4426	Barabatia	Pirahat	Tihidi	AWC
4427	Padhisahi-i	Pirahat	Tihidi	AWC
4428	Padhisahi-ii	Pirahat	Tihidi	AWC
4429	Kanpur	Pirahat	Tihidi	AWC
4430	Sandhakpur	Pirahat	Tihidi	AWC
4431	Khedarpur	Pirahat	Tihidi	AWC
4432	Bahbalpur-i	Pirahat	Tihidi	AWC
4433	Bahabalpur-ii	Pirahat	Tihidi	AWC
4434	Ekdal	Pirahat	Tihidi	AWC
4435	Nandakandarpa-i	Pirahat	Tihidi	AWC
4436	Nandakandarpa-ii	Pirahat	Tihidi	AWC
4437	Nandakandarpa-iii	Pirahat	Tihidi	AWC
4438	Kanheibindha	Pirahat	Tihidi	AWC

District Disaster Management Plan-2019

4439	Sankarpur	Pirahat	Tihidi	AWC
4440	Doharasahi	Pirahat	Tihidi	AWC
4441	Bilabamanbindha	Pirahat	Tihidi	AWC
4442	Khedarpurmohaliksahi	Pirahat	Tihidi	AWC
4443	Palasahi	Pirahat	Tihidi	AWC
4444	Saya-i	Saya	Tihidi	AWC
4445	Saya-ii	Saya	Tihidi	AWC
4446	Saya-iii	Saya	Tihidi	AWC
4447	Saya-iv	Saya	Tihidi	AWC
4448	Sayapaleisahi	Saya	Tihidi	AWC
4449	Sayamohadevsahi	Saya	Tihidi	AWC
4450	Madhapur-i	Saya	Tihidi	AWC
4451	Madhapur-ii	Saya	Tihidi	AWC
4452	Birabarpur	Saya	Tihidi	AWC
4453	Matisahi	Saya	Tihidi	AWC
4454	Balichaturi	Saya	Tihidi	AWC
4455	Satibati	Saya	Tihidi	AWC
4456	Maharampur-i	Saya	Tihidi	AWC
4457	Maharampur-ii	Saya	Tihidi	AWC
4458	Maharampur-iii	Saya	Tihidi	AWC
4459	Kandapur-i	Saya	Tihidi	AWC
4460	Kandapur-ii	Saya	Tihidi	AWC
4461	Nischintapur	Saya	Tihidi	AWC
4462	Balichaturinayaksahi	Saya	Tihidi	AWC
4463	Tarasuni	Saya	Tihidi	AWC
4464	Routsahi	Saya	Tihidi	AWC
4465	Barsar-i	Barasar	Tihidi	AWC
4466	Barsar-ii	Barasar	Tihidi	AWC
4467	Bhaunriabanka	Barasar	Tihidi	AWC
4468	Kelasahi	Barasar	Tihidi	AWC
4469	Nuabandha	Barasar	Tihidi	AWC
4470	Sapakatia	Barasar	Tihidi	AWC
4471	Taladapa-i	Barasar	Tihidi	AWC
4472	Taladapa-ii	Barasar	Tihidi	AWC
4473	Taladapadassahi	Barasar	Tihidi	AWC
4474	Bangalidapa	Barasar	Tihidi	AWC
4475	Gobindapur-i	Barasar	Tihidi	AWC
4476	Gobindapur-ii	Barasar	Tihidi	AWC
4477	Kaujodi	Barasar	Tihidi	AWC
4478	Kuanrichatar-i	Barasar	Tihidi	AWC
4479	Kuanrichatar-ii	Barasar	Tihidi	AWC
4480	Madhupur	Barasar	Tihidi	AWC
4481	Krutibashpur	Barasar	Tihidi	AWC
4482	Charibruti	Barsar	Tihidi	AWC

District Disaster Management Plan-2019

4483	Kanjiapat	Barsar	Tihidi	AWC
4484	Mutrigarh	Barsar	Tihidi	AWC
4485	Athaghariasahi	Barsar	Tihidi	AWC
4486	Baghasahipal	Barsar	Tihidi	AWC
4487	Oralibindha	Barsar	Tihidi	AWC
4488	Kolha-i	Kolha	Tihidi	AWC
4489	Kolha-ii	Kolha	Tihidi	AWC
4490	Kolha-iii	Kolha	Tihidi	AWC
4491	Golapokhari	Kolha	Tihidi	AWC
4492	Nischantpur	Kolha	Tihidi	AWC
4493	Barikbindha	Kolha	Tihidi	AWC
4494	Amarpur	Kolha	Tihidi	AWC
4495	Fatepur-i	Kolha	Tihidi	AWC
4496	Fatepur-ii	Kolha	Tihidi	AWC
4497	Mushang	Kolha	Tihidi	AWC
4498	Orada	Kolha	Tihidi	AWC
4499	Oradamahaliksahi	Kolha	Tihidi	AWC
4500	Sindhol-i	Kolha	Tihidi	AWC
4501	Sindhol-ii	Kolha	Tihidi	AWC
4502	Kamaria-i	Kolha	Tihidi	AWC
4503	Kamaria-ii	Kolha	Tihidi	AWC
4504	Indria-i	Kolha	Tihidi	AWC
4505	Indria-ii	Kolha	Tihidi	AWC
4506	Aruha	Kolha	Tihidi	AWC
4507	Santhapura	Kolha	Tihidi	AWC
4508	Nidhipur	Kolha	Tihidi	AWC
4509	Satiuti	Kolha	Tihidi	AWC
4510	Nuasahi	Kolha	Tihidi	AWC
4511	Senbad	Kolha	Tihidi	AWC
4512	Mangalpur	Kolha	Tihidi	AWC
4513	Mangalpurmaliksahi	Kolha	Tihidi	AWC
4514	Karnatia	Kolha	Tihidi	AWC
4515	Sadarbalia	Kolha	Tihidi	AWC
4516	Badgalo	Kolha	Tihidi	AWC
4517	Belamalsahi	Kolha	Tihidi	AWC
4518	Talamushanga	Kolha	Tihidi	AWC
4519	Sadabartsasan	Kolha	Tihidi	AWC
4520	Gandharbpokhari	Kolha	Tihidi	AWC
4521	Guamal-i	Guamal	Tihidi	AWC
4522	Guamal-ii	Guamal	Tihidi	AWC
4523	Guamal-iii	Guamal	Tihidi	AWC
4524	Guamal-iv	Guamal	Tihidi	AWC
4525	Kumarpurjenasahi	Guamal	Tihidi	AWC
4526	Isanpur	Guamal	Tihidi	AWC

District Disaster Management Plan-2019

4527	Sadanandapur-i	Guamal	Tihidi	AWC
4528	Sadanandapur-ii	Guamal	Tihidi	AWC
4529	Kubera-i	Guamal	Tihidi	AWC
4530	Kubera-ii	Guamal	Tihidi	AWC
4531	Kubera-iii	Guamal	Tihidi	AWC
4532	Goswamipatana	Guamal	Tihidi	AWC
4533	Mandarmal	Guamal	Tihidi	AWC
4534	Deula-i	Guamal	Tihidi	AWC
4535	Deula-ii	Guamal	Tihidi	AWC
4536	Jaypur	Guamal	Tihidi	AWC
4537	Kasati	Guamal	Tihidi	AWC
4538	Barikpur	Guamal	Tihidi	AWC
4539	Agria	Guamal	Tihidi	AWC
4540	Talapada-i	Guamal	Tihidi	AWC
4541	Talapada-ii	Guamal	Tihidi	AWC
4542	Gopamahalikshahi	Guamal	Tihidi	AWC
4543	Gadadharpur	Guamal	Tihidi	AWC
4544	Masuapal	Guamal	Tihidi	AWC
4545	Bhagabanpur	Guamal	Tihidi	AWC
4546	Bilasahi	Guamal	Tihidi	AWC
4547	Talapadadassahi	Guamal	Tihidi	AWC
4548	Bodak-i	Bodak	Tihidi	AWC
4549	Bodak-ii	Bodak	Tihidi	AWC
4550	Bodak-iii	Bodak	Tihidi	AWC
4551	Orali	Bodak	Tihidi	AWC
4552	Khordapatana	Bodak	Tihidi	AWC
4553	Khordapatana-paleisahi	Bodak	Tihidi	AWC
4554	Hatanagar	Bodak	Tihidi	AWC
4555	Andrei	Bodak	Tihidi	AWC
4556	Andreikhandayatsahi	Bodak	Tihidi	AWC
4557	Nandor-i	Bodak	Tihidi	AWC
4558	Nandor-ii	Bodak	Tihidi	AWC
4559	Nandor	Bodak	Tihidi	AWC
4560	Talagopabindha-i	Bodak	Tihidi	AWC
4561	Talagopabindha-ii	Bodak	Tihidi	AWC
4562	Talagopa-i	Bodak	Tihidi	AWC
4563	Talagopa-ii	Bodak	Tihidi	AWC
4564	Talapada	Bodak	Tihidi	AWC
4565	Miripur	Bodak	Tihidi	AWC
4566	Nathapada	Bodak	Tihidi	AWC
4567	Panchurikkhi	Bodak	Tihidi	AWC
4568	Nischinta	Bodak	Tihidi	AWC
4569	Bhanjasahi	Bodak	Tihidi	AWC
4570	Sanorali	Bodak	Tihidi	AWC

District Disaster Management Plan-2019

4571	Aradi i	Aradi	Chandbali-1	AWC
4572	Aradi ii	Aradi	Chandbali-1	AWC
4573	Aradi gudiasahi	Aradi	Chandbali-1	AWC
4574	Aradi h. Sahi	Aradi	Chandbali-1	AWC
4575	Muan	Aradi	Chandbali-1	AWC
4576	Muan sabrna sahi	Aradi	Chandbali-1	AWC
4577	Batol	Aradi	Chandbali-1	AWC
4578	Singipur batol	Aradi	Chandbali-1	AWC
4579	Sanpanki	Aradi	Chandbali-1	AWC
4580	Santara	Aradi	Chandbali-1	AWC
4581	Sitalpur	Aradi	Chandbali-1	AWC
4582	Pahan	Aradi	Chandbali-1	AWC
4583	Pahan biswali	Aradi	Chandbali-1	AWC
4584	Koilekha	Aradi	Chandbali-1	AWC
4585	Bhuinpur	Aradi	Chandbali-1	AWC
4586	Bhunipur athasahi	Aradi	Chandbali-1	AWC
4587	Nandapur	Nandapur	Chandbali-1	AWC
4588	Nandapur ii	Nandapur	Chandbali-1	AWC
4589	Bankamuhan	Nandapur	Chandbali-1	AWC
4590	Palatpur	Nandapur	Chandbali-1	AWC
4591	Sundarpur	Sundarpur	Chandbali-1	AWC
4592	Sundarpur	Sundarpur	Chandbali-1	AWC
4593	mahaliksahi	Sundarpur	Chandbali-1	AWC
4594	Sathibankuda	Sundarpur	Chandbali-1	AWC
4595	Sathibankuda	Sundarpur	Chandbali-1	AWC
4596	sarbanasahi	Sundarpur	Chandbali-1	AWC
4597	Bodak	Bodak	Chandbali-1	AWC
4598	Bodak	Bodak	Chandbali-1	AWC
4599	khandayatsahi	Bodak	Chandbali-1	AWC
4600	Doharpatna	Bodak	Chandbali-1	AWC
4601	Doharpatna ii	Bodak	Chandbali-1	AWC
4602	Doharpatna	Bodak	Chandbali-1	AWC
4603	khandayatsahi	Bodak	Chandbali-1	AWC
4604	Khatuapatna	Bodak	Chandbali-1	AWC
4605	Khatuapatna	Bodak	Chandbali-1	AWC
4606	mudulisahi	Bodak	Chandbali-1	AWC
4607	Kuleipada	Bodak	Chandbali-1	AWC
4608	Kuleipada	Bodak	Chandbali-1	AWC
4609	biswalisahi	Bodak	Chandbali-1	AWC
4610	Amrutamani	Bodak	Chandbali-1	AWC
4611	Ologa	Sundarpur	Chandbali-1	AWC
4612	Sana olaga	Sundarpur	Chandbali-1	AWC
4613	Paradia champasahi	Sundarpur	Chandbali-1	AWC
4614	Utukuda	Uttukuda	Chandbali-1	AWC

District Disaster Management Plan-2019

4615	Utukuda majhisahi	Uttukuda	Chandbali-1	AWC
4616	Biswali	Uttukuda	Chandbali-1	AWC
4617	Burujaal	Uttukuda	Chandbali-1	AWC
4618	Panguda	Uttukuda	Chandbali-1	AWC
4619	Mruganayanee	Uttukuda	Chandbali-1	AWC
4620	Kiatenduli	Uttukuda	Chandbali-1	AWC
4621	Bahu	Uttukuda	Chandbali-1	AWC
4622	Singiti	Uttukuda	Chandbali-1	AWC
4623	Singiti dassahi	Uttukuda	Chandbali-1	AWC
4624	Bijaynagar	Uttukuda	Chandbali-1	AWC
4625	Bijaynagar n.sahi	Uttukuda	Chandbali-1	AWC
4626	S. Ichhapur	Uttukuda	Chandbali-1	AWC
4627	Govindpur	Uttukuda	Chandbali-1	AWC
4628	Chandukuda	Uttukuda	Chandbali-1	AWC
4629	Begunia	Uttukuda	Chandbali-1	AWC
4630	Chuchudi	Uttukuda	Chandbali-1	AWC
4631	Dhamara	Dhamara	Chandbali-1	AWC
4632	Bagichhasahi	Dhamara	Chandbali-1	AWC
4633	Narsingpur	Narasingpur	Chandbali-1	AWC
4634	Narsingpur	Narasingpur	Chandbali-1	AWC
4635	nayaksahi	Narasingpur	Chandbali-1	AWC
4636	Jharkata i	Narasingpur	Chandbali-1	AWC
4637	Jharkata ii	Narasingpur	Chandbali-1	AWC
4638	Jharkata m.basti	Narasingpur	Chandbali-1	AWC
4639	Govindpur	Govindpur	Chandbali-1	AWC
4640	Govindpur	Dhamara	Chandbali-1	AWC
4641	majhisahi	Dhamara	Chandbali-1	AWC
4642	Sankhajodi	Dhamara	Chandbali-1	AWC
4643	Guanla	Dhamara	Chandbali-1	AWC
4644	Guanal h.sahi	Dhamara	Chandbali-1	AWC
4645	Jagula	Jagula	Chandbali-1	AWC
4646	Jagula jenasahi	Jagula	Chandbali-1	AWC
4647	Paikasahi	Jagula	Chandbali-1	AWC
4648	Jalli paikasahi	Jagula	Chandbali-1	AWC
4649	Chhatipaikasahi	Dhamara	Chandbali-1	AWC
4650	Dian narasingpur	Dhamara	Chandbali-1	AWC
4651	Jay durgapatna	Dhamara	Chandbali-1	AWC
4652	Jay durgapatna	Dhamara	Chandbali-1	AWC
4653	patrasahi	Dhamara	Chandbali-1	AWC
4654	B.b.prasad	Dhamara	Chandbali-1	AWC
4655	Mirdha sahi	Dhamara	Chandbali-1	AWC
4656	Kaithkola	Kaithkolha	Chandbali-1	AWC
4657	Kaithkolha	Kaithkolha	Chandbali-1	AWC
4658	kalandipadia	Kaithkolha	Chandbali-1	AWC

District Disaster Management Plan-2019

4659	Kishoreprasad	Kaithkolha	Chandbali-1	AWC
4660	Kishoreprasad	Kaithkolha	Chandbali-1	AWC
4661	girisahi	Kaithkolha	Chandbali-1	AWC
4662	Gouraprasad	Kaithkolha	Chandbali-1	AWC
4663	Purna prasad	Kaithkolha	Chandbali-1	AWC
4664	Krushnaprasad	Kaithkolha	Chandbali-1	AWC
4665	Krushnaprasad	Kaithkolha	Chandbali-1	AWC
4666	nayaksahi	Kaithkolha	Chandbali-1	AWC
4667	Sarat prasad	Kaithkolha	Chandbali-1	AWC
4668	mandal sahi	Kaithkolha	Chandbali-1	AWC
4669	Bansada	Kaithkolha	Chandbali-1	AWC
4670	Bansada sutarsahi	Kaithkolha	Chandbali-1	AWC
4671	Cheddak	Kaithkolha	Chandbali-1	AWC
4672	Chhedak beherasahi	Kaithkolha	Chandbali-1	AWC
4673	Dhanakhania	Kaithkolha	Chandbali-1	AWC
4674	Jharpada	Kaithkolha	Chandbali-1	AWC
4675	Tentuliadia	Kaithkolha	Chandbali-1	AWC
4676	Baliarpur	Kaithkolha	Chandbali-1	AWC
4677	Tentuliadia	Kaithkolha	Chandbali-1	AWC
4678	mohaliksahi	Kaithkolha	Chandbali-1	AWC
4679	Bijipur	Kaithkolha	Chandbali-1	AWC
4680	Golaadia	Baligaon	Chandbali-1	AWC
4681	harijansahi.sahi	Baligaon	Chandbali-1	AWC
4682	Bad bintara	Baligaon	Chandbali-1	AWC
4683	Kacheri sahi	Baligaon	Chandbali-1	AWC
4684	Goladia talabasti	Baligaon	Chandbali-1	AWC
4685	Mathasahi	Baligaon	Chandbali-1	AWC
4686	Narasingpur	Baligaon	Chandbali-1	AWC
4687	Bada baligan	Baligaon	Chandbali-1	AWC
4688	belasara	Baligaon	Chandbali-1	AWC
4689	Bintara	Baligaon	Chandbali-1	AWC
4690	Rampalli	Baligaon	Chandbali-1	AWC
4691	Patuli	Baligaon	Chandbali-1	AWC
4692	Gandhinagar	Baligaon	Chandbali-1	AWC
4693	Gandhinagar	Baligaon	Chandbali-1	AWC
4694	tadusahi	Baligaon	Chandbali-1	AWC
4695	Pahadpur	Baligaon	Chandbali-1	AWC
4696	Kunjakalika	Baligaon	Chandbali-1	AWC
4697	Gajagiri das sahi	Baligaon	Chandbali-1	AWC
4698	Goladia	Baligaon	Chandbali-1	AWC
4699	muslim basti	Baligaon	Chandbali-1	AWC
4700	Pahadapur das sahi	Baligaon	Chandbali-1	AWC
4701	Badaostia	Baligaon	Chandbali-1	AWC
4702	Kimbhir pada	Baligaon	Chandbali-1	AWC

District Disaster Management Plan-2019

4703	Nayahat	Baligaon	Chandbali-1	AWC
4704	Sanaostia	Baligaon	Chandbali-1	AWC
4705	Betadahan	Baligaon	Chandbali-1	AWC
4706	Sainta	Baligaon	Chandbali-1	AWC
4707	Panaspada	Baligaon	Chandbali-1	AWC
4708	Rameswarpur	Buinbruti	Chandbali-1	AWC
4709	Thokora	Buinbruti	Chandbali-1	AWC
4710	Garipur	Buinbruti	Chandbali-1	AWC
4711	Purusottampur	Buinbruti	Chandbali-1	AWC
4712	Deobil	Buinbruti	Chandbali-1	AWC
4713	Baulajoda	Buinbruti	Chandbali-1	AWC
4714	Karandimal	Buinbruti	Chandbali-1	AWC
4715	Nuagan	Buinbruti	Chandbali-1	AWC
4716	dakhinasahi	Buinbruti	Chandbali-1	AWC
4717	Jagannathpur	Buinbruti	Chandbali-1	AWC
4718	Nuagan 'b'	Buinbruti	Chandbali-1	AWC
4719	Bhuinbruti	Buinbruti	Chandbali-1	AWC
4720	Tentulidihi	Buinbruti	Chandbali-1	AWC
4721	das sahi	Buinbruti	Chandbali-1	AWC
4722	Ambol	Buinbruti	Chandbali-1	AWC
4723	Dhanakhania	Buinbruti	Chandbali-1	AWC
4724	Mulakamima	Buinbruti	Chandbali-1	AWC
4725	Kuli bindha	Buinbruti	Chandbali-1	AWC
4726	Tentulidihi	Buinbruti	Chandbali-1	AWC
4727	Tentulidihi	Buinbruti	Chandbali-1	AWC
4728	gopalsahi	Buinbruti	Chandbali-1	AWC
4729	Kandiasahi	Buinbruti	Chandbali-1	AWC
4730	Nalagohira-i	Nalagohira	Chandbali-1	AWC
4731	Nalagohira	Nalagohira	Chandbali-1	AWC
4732	nayaksahi	Nalagohira	Chandbali-1	AWC
4733	Nalagohira	Nalagohira	Chandbali-1	AWC
4734	beherasahi	Nalagohira	Chandbali-1	AWC
4735	K.pokhari i	Nalagohira	Chandbali-1	AWC
4736	K.pokhari ii	Nalagohira	Chandbali-1	AWC
4737	(ora) jambhira	Nalagohira	Chandbali-1	AWC
4738	Karanpokhari	Nalagohira	Chandbali-1	AWC
4739	bhoisahi	Nalagohira	Chandbali-1	AWC
4740	B.s.tilanchi	Nalagohira	Chandbali-1	AWC
4741	Pokharisahi	Nalagohira	Chandbali-1	AWC
4742	Badrupa	Nalagohira	Chandbali-1	AWC
4743	Badrupa	Nalagohira	Chandbali-1	AWC
4744	sahoosahi	Nalagohira	Chandbali-1	AWC
4745	Jaldharpur	Nalagohira	Chandbali-1	AWC
4746	Kuanarikanthi	Nalagohira	Chandbali-1	AWC

District Disaster Management Plan-2019

4747	Chardia i	Nalagohira	Chandbali-1	AWC
4748	Chardia ii	Nalagohira	Chandbali-1	AWC
4749	Chardia majhisahi	Nalagohira	Chandbali-1	AWC
4750	Chardia	Nalagohira	Chandbali-1	AWC
4751	dakhinapata	Nalagohira	Chandbali-1	AWC
4752	Dhrubapallipur	Nalagohira	Chandbali-1	AWC
4753	R.r.palli	Nalagohira	Chandbali-1	AWC
4754	Kanakpalli	Nalagohira	Chandbali-1	AWC
4755	Harishpur	Nalagohira	Chandbali-1	AWC
4756	Harekrushnapur	Nalagohira	Chandbali-1	AWC
4757	Sailendrapalli	Nalagohira	Chandbali-1	AWC
4758	S.palli ghatasahi	Nalagohira	Chandbali-1	AWC
4759	Chandbali i	Chandbali	Chandbali-1	AWC
4760	Chandbali ii	Chandbali	Chandbali-1	AWC
4761	Chandbali iii	Chandbali	Chandbali-1	AWC
4762	Sompur	Chandbali	Chandbali-1	AWC
4763	Kuchiliadia	Chandbali	Chandbali-1	AWC
4764	Nuadhamara	Chandbali	Chandbali-1	AWC
4765	Badaharipur	Chandbali	Chandbali-1	AWC
4766	Pokharisahi	Chandbali	Chandbali-1	AWC
4767	Kandha	Chandbali	Chandbali-1	AWC
4768	Pravatgali	Chandbali	Chandbali-1	AWC
4769	Barehinpur	Chandbali	Chandbali-1	AWC
4770	Bareinpur	Chandbali	Chandbali-1	AWC
4771	Harijansahi	Chandbali	Chandbali-1	AWC
4772	Kandha harijansahi	Chandbali	Chandbali-1	AWC
4773	Panchapada	Chandbali	Chandbali-1	AWC
4774	Gopalsahi	Chandbali	Chandbali-1	AWC
4775	Ratkain	Chandbali	Chandbali-1	AWC
4776	Krushnanagar	Chandbali	Chandbali-1	AWC
4777	Nayapatna	Chandbali	Chandbali-1	AWC
4778	Majhigan	Chandbali	Chandbali-1	AWC
4779	Kusum	Chandbali	Chandbali-1	AWC
4780	Kismat	Chandbali	Chandbali-1	AWC
4781	Deuligaon	Chandbali	Chandbali-1	AWC
4782	Sagadia	Chandbali	Chandbali-1	AWC
4783	Krushnapur	Chandbali	Chandbali-1	AWC
4784	Dosinga	Dosinga	Chandbali-1	AWC
4785	Samanta sahi	Dosinga	Chandbali-1	AWC
4786	Rabindranagar	Dosinga	Chandbali-1	AWC
4787	Amarnagar das sahi	Dosinga	Chandbali-1	AWC
4788	Amarnagar daleisahi	Dosinga	Chandbali-1	AWC
4789	Ormal	Dosinga	Chandbali-1	AWC
4790	Bali sahi	Dosinga	Chandbali-1	AWC

4791	Nayak pada	Dosinga	Chandbali-1	AWC
4792	Majhi bali sahi	Dosinga	Chandbali-1	AWC
4793	Narsingprasad	Dosinga	Chandbali-1	AWC
4794	Sabitri sarai	Dosinga	Chandbali-1	AWC
4795	Jyoshnamayee	Dosinga	Chandbali-1	AWC
4796	Bidyutprava	Dosinga	Chandbali-1	AWC
4797	Somapatia	Dosinga	Chandbali-1	AWC
4798	Sompatia	Dosinga	Chandbali-1	AWC
4799	khatuasahi	Dosinga	Chandbali-1	AWC
4800	Pradyutnagar	Dosinga	Chandbali-1	AWC
4801	Pradyutnagar	Dosinga	Chandbali-1	AWC
4802	pandasahi	Dosinga	Chandbali-1	AWC
4803	Jagannath prasad	Kaithkolha	Chandbali-1	AWC
4804	Gangadharpur	Kaithkolha	Chandbali-1	AWC
4805	Sankhari	Baligaon	Chandbali-1	AWC
4806	Kamalpur	Bhuinbruti	Chandbali-1	AWC
4807	Chalunia	Uttukuda	Chandbali-1	AWC
4808	Palaisahi	Uttukuda	Chandbali-1	AWC
4809	Nalitagadia	Uttukuda	Chandbali-1	AWC
4810	Jenapur	Uttukuda	Chandbali-1	AWC
4811	Ambiligaon	Uttukuda	Chandbali-1	AWC
4812	Pithia sandha	Uttukuda	Chandbali-1	AWC
4813	Rajendra palli	Nalagohira	Chandbali-1	AWC
4814	Jaladharpur h sahi	Nalagohira	Chandbali-1	AWC
4815	Gouradei pur	Nalagohira	Chandbali-1	AWC
4816	Nuagan (n)	Nalagohira	Chandbali-1	AWC
4817	Simulia	Chandbali	Chandbali-1	AWC
4818	Paikirapur	Chandbali	Chandbali-1	AWC
4819	Chianipai	Dosinga	Chandbali-1	AWC
4820	Bahadiha	Buinbruti	Chandbali-1	AWC
4821	Badasahi	Tillo	Bonth	AWC

Source: DPC, SSA, DSWO and BDOs

Table No. 3.5: Roads exposed to Cyclone (Storm Surge)

Sl. No.	Road exposed to cyclone (storm surge)	Road Type	Length in Km	Block Name
	(From -----To)			
1	Dakhina Dhamara Village Road	G.P. Road, CC & earthen Road	1.5	Chandabali
2	Narsinghpur Village road	G.P. Road, CC & earthen Road	2	Chandabali
3	Gobindapur Village road	G.P. Road, CC & earthen Road	2	Chandabali
4	Sankhajodi Village Road	G.P. Road, CC &	1.5	Chandabali

District Disaster Management Plan-2019

		earthen Road		
5	Guanla Village road	G.P. Road, CC & earthen Road	2	Chandabali
6	Jhadakata Village Road	G.P. Road, CC & earthen Road	4	Chandabali
7	Khamar Sahi village Road	G.P. Road, CC & earthen Road	0.5	Chandabali
8	Banuasahi village Road	G.P. Road, CC & earthen Road	0.5	Chandabali
9	Jagula Village Road	G.P. Road, CC & earthen Road	2	Chandabali
10	Dia-Narasingpur Village Road	G.P. Road, CC & earthen Road	2	Chandabali
11	Paikasahi Village Road	G.P. Road, CC & earthen Road	3	Chandabali
12	Jayadurgapatna Village Road	G.P. Road, CC & earthen Road	4	Chandabali
13	Balabhadraprasad Village Road	G.P. Road, CC & earthen Road	5	Chandabali
14	Nrasinghaprasad Village Road	G.P. Road, CC & earthen Road	1.5	Chandabali
15	Baliasahi village Road	G.P. Road, CC & earthen Road	1.5	Chandabali
16	Chinanipahi Village Road	G.P. Road, CC & earthen Road	1	Chandabali
17	Dosinga Village Road	G.P. Road, CC & earthen Road	2	Chandabali
18	Oramal village Road	G.P. Road, CC & earthen Road	1	Chandabali
19	Samilontia Village Road	G.P. Road, CC & earthen Road	5	Chandabali
20	Rabindranagar Village Road	G.P. Road, CC & earthen Road	1	Chandabali
21	Amarnagar Village Road	G.P. Road, CC & earthen Road	3	Chandabali
22	Pradyutnagar Village Road	G.P. Road, CC & earthen Road	2	Chandabali
23	Bidyutprava Village Road	G.P. Road, CC & earthen Road	4	Chandabali
24	Jyoshnamayee Village Road	G.P. Road, CC & earthen Road	2	Chandabali
25	Sabitrisarai Village Road	G.P. Road, CC & earthen Road	3	Chandabali
26	Chudamani to Chudamani Adia	PMGSY Road	4	Basudevapur
27	Eram To Eram adia	PMGSY Road	4	Basudevapur
28	Kantipur to Prmy.School	Defence Road	2	Basudevapur
29	Mohanpur to Sea Base	Defence Road	3	Basudevapur
30	Kasia Cyclone Shelter to Kasia Jethi	Defence Road	2	Basudevapur

District Disaster Management Plan-2019

31	Sunamuhi Cyclone Shelter to Sea base	MM Road	2	Basudevpur
32	Badamahara Pry. School to Sea Base	Kutchha Road	2	Basudevpur
33	Bahuma Gheri to Purba Palli	Kutchha Road	3	Basudevpur
34	Radhanathapur adia to Sea Base	MM Road	3	Basudevpur

Source: EE, RD and BDOs

Table No. 3.6: List of Hospitals/ Health Centers Exposed to Tsunami

Sl. No	Name & Location of the Hospital/ Health Center	Gram Panchayat Name	Block Name	Remarks
1	Dosinga, Sub Centre	Dosinga	Chandabali	PHC Chandabali
2	Kaithkola, Sub Centre	Kaithkola	Chandabali	PHC Chandabali
3	Karanapalli, Sub Centre	Karanapalli	Chandabali	PHC Chandabali
4	Karanjmal, Sub Centre	Karanjmal	Chandabali	PHC Chandabali
5	CHC, Basudevpur	Basudevpur MPL	Basudevpur	
6	Adhuan, Sub Centre	Adhuan	Basudevpur	PHC Basudevpur
7	Balimunda, Sub Centre	Balimunda	Basudevpur	PHC Basudevpur
8	Basudevpur MC, Sub Centre	Basudevpur MPL	Basudevpur	PHC Basudevpur
9	Bideipur, Sub Centre	Bideipur	Basudevpur	PHC Basudevpur
10	Chudamani, Sub Centre	Chudamani	Basudevpur	PHC Basudevpur
11	Eram, Sub Centre	Eram	Basudevpur	PHC Basudevpur
12	Kantia Nali, Sub Centre	Chudamani	Basudevpur	PHC Basudevpur
13	Krusnapur, Sub Centre	Kismat Krushnapur	Basudevpur	PHC Basudevpur
14	Kumarpur, Sub Centre	Kumarpur	Basudevpur	PHC Basudevpur
15	Mandari, Sub Centre	Basudevpur MPL	Basudevpur	PHC Basudevpur
16	Padhuan, Sub Centre	Padhuan	Basudevpur	PHC Basudevpur

Source: CDMO and BDOs

Table No. 3.7: List of Schools/AWC exposed to Tsunami

District Disaster Management Plan-2019

Sl. No.	Name & Location Of The School	Gram Panchayat Name	Block Name	School/ AWC
1	Adhuan Adia P.S.	Adhuan	Basudevpur	School
2	Upendra Prasad High School	Adhuan	Basudevpur	School
3	Adhuan Nodal U.P.School	Adhuan	Basudevpur	School
4	Dhatapur P.S.	Adhuan	Basudevpur	School
5	Khemeswar Girls M.E. School	Adhuan	Basudevpur	School
6	Nandapur U.G.M.E. School	Adhuan	Basudevpur	School
7	Lanjipada Project P.S.	Adhuan	Basudevpur	School
8	Kamala Krushna Girls High School	Adhuan	Basudevpur	School
9	Bada Habalisahi P.S.	Balimunda	Basudevpur	School
10	K.S. High School,Balimunda	Balimunda	Basudevpur	School
11	Balimunda M.E.School	Balimunda	Basudevpur	School
12	Balimunda P.S.	Balimunda	Basudevpur	School
13	Balimunda Chhipadia Project Ps	Balimunda	Basudevpur	School
14	Nandapatana Project U.P.S.	Balimunda	Basudevpur	School
15	Nandapatana Chhipadia Project Ps	Balimunda	Basudevpur	School
16	Sana Habalisahi P.S.	Balimunda	Basudevpur	School
17	Panchagharia Project P.S.	Balimunda	Basudevpur	School
18	Bideipur Bangalipada U.G.M.E.S	Bideipur	Basudevpur	School
19	Bideipur Gadi P.S.	Bideipur	Basudevpur	School
20	Narendra Prasad High School	Bideipur	Basudevpur	School
21	Bideipur Nodal U.P. School	Bideipur	Basudevpur	School
22	Bideipur Pal P.S.	Bideipur	Basudevpur	School
23	Binaba Nagar P.S.	Bideipur	Basudevpur	School
24	Mandalapada P.S.	Bideipur	Basudevpur	School
25	Sunamuhin Project U.P.S.	Bideipur	Basudevpur	School
26	Upendranath Gheri P.S.	Bideipur	Basudevpur	School
27	Badamahara Project P.S.	Bideipur	Basudevpur	School
28	Kahnu Charan Girls U.P.(M.E.)School	Bideipur	Basudevpur	School
29	Sasmalgheri Project P.S.	Bideipur	Basudevpur	School
30	Kahnu Charan Up (Me) School	Bideipur	Basudevpur	School
31	K.N. Uchha Balika Bidyalaya	Bideipur	Basudevpur	School
32	Jenapada Project P.S.	Bideipur	Basudevpur	School
33	Mannagheri Project P.S.	Bideipur	Basudevpur	School
34	Maliksahi Proj.P.S	Bideipur	Basudevpur	School
35	Umakanta Ucha Bidyapith	Bideipur	Basudevpur	School
36	B.C. Nodal U.P.(M.E) School	Chudamani	Basudevpur	School
37	Chudamani Adia P.S.	Chudamani	Basudevpur	School
38	Chudamani Harijan P.S.	Chudamani	Basudevpur	School
39	Kinu Charan High School, Chudamani	Chudamani	Basudevpur	School
40	Chudamani P.S.	Chudamani	Basudevpur	School
41	K. S. M. E. School	Chudamani	Basudevpur	School
42	K.M.B. M.E. Bidyapitha	Chudamani	Basudevpur	School

District Disaster Management Plan-2019

43	Nagendra Nath Up (Me)School	Chudamani	Basudevpur	School
44	Talagheri Project Ps	Chudamani	Basudevpur	School
45	Kanthisahi Project Ps	Chudamani	Basudevpur	School
46	Chudamani Gopalsahi Project P.S.	Chudamani	Basudevpur	School
47	Mahakudsahi Project P.S	Chudamani	Basudevpur	School
48	Bishnu Sabirti Girs High School	Chudamani	Basudevpur	School
49	Radharjuna Girls M.E. School	Chudamani	Basudevpur	School
50	Baincha P.S.	Eram	Basudevpur	School
51	D. P. M.E. School	Eram	Basudevpur	School
52	Eram P.S.	Eram	Basudevpur	School
53	Saheed Memorial High School,Eram	Eram	Basudevpur	School
54	Saheed Memorial(Junior) College,Eram	Eram	Basudevpur	School
55	Swami Bibekananda Sikshya Kend	Eram	Basudevpur	School
56	Vivekananda Sikshya Kendra	Eram	Basudevpur	School
57	Bahumagheri P.S.	Kishmat Krushnapur	Basudevpur	School
58	Jaminikanta U.G.M.E. School	Kishmat Krushnapur	Basudevpur	School
59	Kismat Krushnapur M.E.(U.P.)School	Kishmat Krushnapur	Basudevpur	School
60	Kismat Krushnapur P.S.	Kishmat Krushnapur	Basudevpur	School
61	Nalabanka Project Ps	Kishmat Krushnapur	Basudevpur	School
62	Nanda Jhalia Project P.S.	Kishmat Krushnapur	Basudevpur	School
63	Balisahi Project P.S.	Kishmat Krushnapur	Basudevpur	School
64	Charipokharia Project P.S.	Kishmat Krushnapur	Basudevpur	School
65	Purbapalli Project P.S.	Kishmat Krushnapur	Basudevpur	School
66	Kshetrabasi Ucha Bidyapitha	Kishmat Krushnapur	Basudevpur	School
67	Sanatan Saraswati High School	Kishmat Krushnapur	Basudevpur	School
68	Kantipur Project U.P.S.	Kumarpur	Basudevpur	School
69	Bhatapada P.S.	Nuagan	Basudevpur	School
70	Mohanpur P.S.	Padhuan	Basudevpur	School
71	Muladihi Project U.P.S.	Padhuan	Basudevpur	School
72	Ambagadi Project U.P.S.	Padhuan	Basudevpur	School
73	Kalandi Charan Sanskrit Vidyalaya	Padhuan	Basudevpur	School
74	Padhuan Harijan P.S.	Padhuan	Basudevpur	School
75	Padhuan Kumarpur High School	Padhuan	Basudevpur	School
76	Padhuan Kumarpur Up (Me)School	Padhuan	Basudevpur	School
77	Padhuan P.S.	Padhuan	Basudevpur	School
78	Sarapokhari Adi Project U.P.S.	Padhuan	Basudevpur	School
79	Katuniadi Project Ps	Padhuan	Basudevpur	School
80	Kalandi Charan Sanskrit Mahavidyalaya,Padhuan	Padhuan	Basudevpur	School
81	Binapani Project U.P.School	Sankrushnapur	Basudevpur	School
82	Gadi P.S.	Sankrushnapur	Basudevpur	School
83	K.K.G.P. High School,Chandimal	Sankrushnapur	Basudevpur	School
84	Madhusudan Nodal U.P.S.	Sankrushnapur	Basudevpur	School
85	Parapokhari Project U.P.S.	Sankrushnapur	Basudevpur	School

District Disaster Management Plan-2019

86	Palasahi Project P.S.	Sankrushnapur	Basudevpur	School
87	Jawahar Navodaya Vidyalaya	Sankrushnapur	Basudevpur	School
88	Dindachandi Project P.S.	Sankrushnapur	Basudevpur	School
89	Amaranagara Project Ups	Dosinga	Chandabali	School
90	Balisahi Project U.P.S.	Dosinga	Chandabali	School
91	Dosinga High School	Dosinga	Chandabali	School
92	Dosinga U.G.M.E.School	Dosinga	Chandabali	School
93	Baghachati Project P.S.	Dosinga	Chandabali	School
94	Dpcl Dav Public School,Dhamra	Dosinga	Chandabali	School
95	Rabindra Nagar Project Ps	Dosinga	Chandabali	School
96	Sabitri Sarai Project P.S.	Dosinga	Chandabali	School
97	Gouraprasad Project Ps	Kaithakhola	Chandabali	School
98	Vivekananda Ucha Vidyapitha	Kaithakhola	Chandabali	School
99	J.N. High School,Kaithakhola	Kaithakhola	Chandabali	School
100	Kaithakhola(West) P.S.	Kaithakhola	Chandabali	School
101	Vivekananda Shikshya Kendra	Kaithakhola	Chandabali	School
102	Saraswati Sishu Mandir,Kaithakhola	Kaithakhola	Chandabali	School
103	B.S. Public School,Kaithkhola	Kaithakhola	Chandabali	School
104	Kanakaprasad Project Ps	Kaithakhola	Chandabali	School
105	Sukchand Manna Nodal U.P.S.	Kaithakhola	Chandabali	School
106	Purnaprasad P.S.	Kaithakhola	Chandabali	School
107	Sarat Prasad Project P.S.	Kaithakhola	Chandabali	School
108	Bijayapatana Nodal U.P.School	Karanapalli	Chandabali	School
109	Bijayapatana Lunapari Project P.S.	Karanapalli	Chandabali	School
110	Bharatiya Vidya Niketan	Karanapalli	Chandabali	School
111	Karanapalli U.G.M.E. School	Karanapalli	Chandabali	School
112	Mandalapada Project P.S.	Karanapalli	Chandabali	School
113	G.P. High School, Karanpalli	Karanapalli	Chandabali	School
114	Kuamara Project U.P.S.	Karanapalli	Chandabali	School
115	Baincha U.G.M.E. School	Karanjamal	Chandabali	School
116	Dihamala Project P.S.	Karanjamal	Chandabali	School
117	Dhanakuta P.S.	Karanjamal	Chandabali	School

District Disaster Management Plan-2019

11 8	Hruday Prasad Project Ps	Karanjamal	Chandabali	School
11 9	Karanjamal P.S.	Karanjamal	Chandabali	School
12 0	Krushna Chandra U.P(Me)School	Karanjamal	Chandabali	School
12 1	Narendrapur P.S.	Karanjamal	Chandabali	School
12 2	Mallei Project P.S	Karanjamal	Chandabali	School
12 3	Fulamani U.P.(M.E.) School	Karanjamal	Chandabali	School
12 4	S.S.Nigamananda Ucha Bidyapitha,Sashikadeipur	Karanjamal	Chandabali	School
12 5	Shashikadeipur P.S.	Karanjamal	Chandabali	School
12 6	Chhenakhia Project P.S.	Karanjamal	Chandabali	School
12 7	Bijipur Project Ps	Nuagaon	Chandabali	School
12 8	Jantuali Nuagan M.E. School	Nuagaon	Chandabali	School
12 9	Paruliagheri P.S.	Ward No-1	Basudevpur MPL	School
13 0	Radhanathpur Adia Girls M.E.S.	Ward No-1	Basudevpur MPL	School
13 1	Radhanathpur Adia P.S.	Ward No-1	Basudevpur MPL	School
13 2	Gangamata Project P.S.	Ward No-1	Basudevpur MPL	School
13 3	Jagabandhu Memorial Girls H.S.	Ward No-1	Basudevpur MPL	School
13 4	Gopalsahi	K.K.Pur	Basudevpur	AWC
13 5	Balisahi	K.K.Pur	Basudevpur	AWC
13 6	Mohadevsahi	K.K.Pur	Basudevpur	AWC
13 7	Sethisahi	K.K.Pur	Basudevpur	AWC
13 8	Baishanbsahi	K.K.Pur	Basudevpur	AWC
13 9	Lunisahi	K.K.Pur	Basudevpur	AWC
14 0	Nalabanka	K.K.Pur	Basudevpur	AWC
14 1	Khatuapada	K.K.Pur	Basudevpur	AWC
14 2	Bahumagheri	K.K.Pur	Basudevpur	AWC
14 3	Debaoramathabadi	S.K.Pur	Basudevpur	AWC
14 4	Parapokhari	S.K.Pur	Basudevpur	AWC

District Disaster Management Plan-2019

14 5	Nandagheri	S.K.Pur	Basudevpur	AWC
14 6	Natiapal	S.K.Pur	Basudevpur	AWC
14 7	Palasahi	S.K.Pur	Basudevpur	AWC
14 8	20chain	S.K.Pur	Basudevpur	AWC
14 9	40chain	S.K.Pur	Basudevpur	AWC
15 0	60chain	S.K.Pur	Basudevpur	AWC
15 1	Gadiharihat	S.K.Pur	Basudevpur	AWC
15 2	Bhanjasahi	S.K.Pur	Basudevpur	AWC
15 3	Rathapada	Eram	Basudevpur	AWC
15 4	R. Beherasahi	Eram	Basudevpur	AWC
15 5	Parhiuasa	Eram	Basudevpur	AWC
15 6	Yadabasanghagar	Eram	Basudevpur	AWC
15 7	Kumbhirdadia	Eram	Basudevpur	AWC
15 8	Baincha	Eram	Basudevpur	AWC
15 9	Iswarpur	Eram	Basudevpur	AWC
16 0	Tantisahi	Eram	Basudevpur	AWC
16 1	Dassahi	Eram	Basudevpur	AWC
16 2	Maricha	Eram	Basudevpur	AWC
16 3	Nuagaon H.Sahi-I	Nuagaon	Basudevpur	AWC
16 4	Nuagaon H.Sahi-Ii	Nuagaon	Basudevpur	AWC
16 5	Laxmipuja Padia	Nuagaon	Basudevpur	AWC
16 6	Mohadevpada	Nuagaon	Basudevpur	AWC
16 7	Cahkadola Y.S.	Nuagaon	Basudevpur	AWC
16 8	Nakhrjim.Sahi	Nuagaon	Basudevpur	AWC
16 9	Uhad Ugme	Nuagaon	Basudevpur	AWC
17 0	Uhad Nayaksahi	Nuagaon	Basudevpur	AWC
17 1	Bhatapada	Nuagaon	Basudevpur	AWC

District Disaster Management Plan-2019

17 2	Roysahi	Chudamani	Basudevpur	AWC
17 3	Das&Pujhari	Chudamani	Basudevpur	AWC
17 4	Harijosahi-I	Chudamani	Basudevpur	AWC
17 5	Harijosahi-Ii	Chudamani	Basudevpur	AWC
17 6	Kumbharsahi	Chudamani	Basudevpur	AWC
17 7	Kanthisahi	Chudamani	Basudevpur	AWC
17 8	Brahmansahi	Chudamani	Basudevpur	AWC
17 9	Telisahi	Chudamani	Basudevpur	AWC
18 0	Sethisahi	Chudamani	Basudevpur	AWC
18 1	Chudamani Ups	Chudamani	Basudevpur	AWC
18 2	Chakradhar	Chudamani	Basudevpur	AWC
18 3	Chakradhar	Chudamani	Basudevpur	AWC
18 4	Adia-I	Chudamani	Basudevpur	AWC
18 5	Adia-Ii	Chudamani	Basudevpur	AWC
18 6	M.Adia Nuasahi	Chudamani	Basudevpur	AWC
18 7	Upparmaliksahi	Adhuan	Basudevpur	AWC
18 8	Upparmaliksahi	Adhuan	Basudevpur	AWC
18 9	Talamaliksahi	Adhuan	Basudevpur	AWC
19 0	Budhijagulai	Adhuan	Basudevpur	AWC
19 1	Dhatapur-I	Adhuan	Basudevpur	AWC
19 2	Dhatapur-Ii	Adhuan	Basudevpur	AWC
19 3	Nandapur-I	Adhuan	Basudevpur	AWC
19 4	Nandapur-Ii	Adhuan	Basudevpur	AWC
19 5	Olagada	Adhuan	Basudevpur	AWC
19 6	Gurualekha	Adhuan	Basudevpur	AWC
19 7	Adhuanadia	Adhuan	Basudevpur	AWC
19 8	Pandashimandap	Adhuan	Basudevpur	AWC

District Disaster Management Plan-2019

19 9	Adhuansuni	Adhuan	Basudevpur	AWC
20 0	Sethisahi	Padhuan	Basudevpur	AWC
20 1	Mandalsahi	Padhuan	Basudevpur	AWC
20 2	M.Sahi M. Padia	Padhuan	Basudevpur	AWC
20 3	P.Beherasahi	Padhuan	Basudevpur	AWC
20 4	Bangalisahi	Padhuan	Basudevpur	AWC
20 5	Dassahi	Padhuan	Basudevpur	AWC
20 6	H.Sahi-I	Padhuan	Basudevpur	AWC
20 7	H.Sahi-Ii	Padhuan	Basudevpur	AWC
20 8	Mohanpur	Padhuan	Basudevpur	AWC
20 9	Sarapokhariadi	Padhuan	Basudevpur	AWC
21 0	Ambagadi	Padhuan	Basudevpur	AWC
21 1	Bachhada N.F.C.	Padhuan	Basudevpur	AWC
21 2	Mahuriadi	Kumarpur	Basudevpur	AWC
21 3	K.Pur P.Y.S Ghar	Kumarpur	Basudevpur	AWC
21 4	K.Pur B.Sahi	Kumarpur	Basudevpur	AWC
21 5	Kantipur	Kumarpur	Basudevpur	AWC
21 6	Majhisahi-I	Kumarpur	Basudevpur	AWC
21 7	Majhisahi-Ii	Kumarpur	Basudevpur	AWC
21 8	Abantimandalghar	Bideipur	Basudevpur	AWC
21 9	Janapada	Bideipur	Basudevpur	AWC
22 0	Kundugheri	Bideipur	Basudevpur	AWC
22 1	Sunamunhi	Bideipur	Basudevpur	AWC
22 2	Mandalpada	Bideipur	Basudevpur	AWC
22 3	Chandipokhari	Bideipur	Basudevpur	AWC
22 4	Juyajyoticlub	Bideipur	Basudevpur	AWC
22 5	Sitsahi	Bideipur	Basudevpur	AWC

District Disaster Management Plan-2019

22 6	Badmaharagheri	Bideipur	Basudevpur	AWC
22 7	Singhagheri	Bideipur	Basudevpur	AWC
22 8	Maliksahi-I	Bideipur	Basudevpur	AWC
22 9	Maliksahi-Ii	Bideipur	Basudevpur	AWC
23 0	Graingolaghar	Bideipur	Basudevpur	AWC
23 1	Thakuranisahi	Bideipur	Basudevpur	AWC
23 2	Dihamaliksahi	Bideipur	Basudevpur	AWC
23 3	Gadiharihatghar	Bideipur	Basudevpur	AWC
23 4	Gadigopalsahi	Bideipur	Basudevpur	AWC
23 5	Mohaliksahi	Bideipur	Basudevpur	AWC
23 6	Binovanagar	Bideipur	Basudevpur	AWC
23 7	Balimunda	Balimunda	Basudevpur	AWC
23 8	Tentiliadia	Balimunda	Basudevpur	AWC
23 9	Nandapatana	Balimunda	Basudevpur	AWC
24 0	Lunipari	Balimunda	Basudevpur	AWC
24 1	Charitikira	Balimunda	Basudevpur	AWC
24 2	Chhipuadia	Balimunda	Basudevpur	AWC
24 3	Badhabelisahi	Balimunda	Basudevpur	AWC
24 4	Surendras.Gheri	Balimunda	Basudevpur	AWC
24 5	Dipiora	Balimunda	Basudevpur	AWC
24 6	Routraypur	Balimunda	Basudevpur	AWC
24 7	Gochar	Balimunda	Basudevpur	AWC
24 8	Jitpada Basti	Ward No-1	Basudevpur MPL	AWC
24 9	Paruliagheri	Ward No-1	Basudevpur MPL	AWC
25 0	Harijonbasti	Ward No-1	Basudevpur MPL	AWC
25 1	Bhoisahi	Ward No-1	Basudevpur MPL	AWC
25 2	Klagheribastui	Ward No-1	Basudevpur MPL	AWC

District Disaster Management Plan-2019

25 3	Malikbasti	Ward No-1	Basudevpur MPL	AWC
25 4	Panduabasti	Ward No-1	Basudevpur MPL	AWC
25 5	Beheraniari	Ward No-1	Basudevpur MPL	AWC
25 6	Senapatibasti	Ward No-1	Basudevpur MPL	AWC
25 7	Baribasti	Ward No-1	Basudevpur MPL	AWC
25 8	Malikbasti	Ward No-1	Basudevpur MPL	AWC
25 9	Gadabeherabasti	Ward No-1	Basudevpur MPL	AWC
26 0	Lenkabasti	Ward No-1	Basudevpur MPL	AWC
26 1	Makabeherabasti	Ward No-1	Basudevpur MPL	AWC
26 2	Mallickbasti	Ward No-1	Basudevpur MPL	AWC
26 3	Biswalbasti	Ward No-1	Basudevpur MPL	AWC
26 4	Kalibasantei	Ward No-1	Basudevpur MPL	AWC
26 5	Harijonbasti	Ward No-1	Basudevpur MPL	AWC
26 6	Mandalbasti	Ward No-1	Basudevpur MPL	AWC
26 7	Bindhanibasti	Ward No-1	Basudevpur MPL	AWC
26 8	Paraharihatbasti	Ward No-1	Basudevpur MPL	AWC
26 9	Mallikbasti	Ward No-1	Basudevpur MPL	AWC
27 0	Harijonbasti	Ward No-1	Basudevpur MPL	AWC
27 1	Patrasbasti	Ward No-1	Basudevpur MPL	AWC
27 2	Barikbasti	Ward No-1	Basudevpur MPL	AWC
27 3	Malikbasti	Ward No-1	Basudevpur MPL	AWC
27 4	Sahu Basti	Ward No-1	Basudevpur MPL	AWC
27 5	Mohakudbasti	Ward No-1	Basudevpur MPL	AWC
27 6	Musalmanbasti	Ward No-1	Basudevpur MPL	AWC
27 7	Barikbasti	Ward No-1	Basudevpur MPL	AWC
27 8	Balicolony Basti	Ward No-1	Basudevpur MPL	AWC
27 9	Bilamuslim Basti	Ward No-1	Basudevpur MPL	AWC

28 0	Satabhauni Basti	Ward No-1	Basudevpur MPL	AWC
---------	------------------	-----------	----------------	-----

Source: DPC, SSA, DSWO and BDOs

Table No.3. 8: Roads exposed to Tsunami

Sl. No.	Road exposed to Tsunami	Road Type	Length in Km	Block Name
	(From -----To)			
1	Dakhina Dhamara Village road	GP CC road & Partial Earthen road	1.5	Chandbali
2	Narasingpur village road	GP CC road & Partial Earthen road	2	Chandbali
3	Gobindapur Village road	GP CC road & Partial Earthen road	2	Chandbali
4	Sankhajodi village road	GP CC road & Partial Earthen road	1.5	Chandbali
5	Guanla Village road	GP CC road & Partial Earthen road	2	Chandbali
6	Jhadakata Village road	GP CC road & Partial Earthen road	4	Chandbali
7	Khamara Sahi village road	CC road	0.5	Chandbali
8	Brahmanasahi Village road	GP CC road & Partial Earthen road	0.5	Chandbali
9	Jagula Village road	GP CC road & Partial Earthen road	2	Chandbali
10	Diannarasingpur Village road	GP CC road & Partial Earthen road	2	Chandbali
11	Paikasahi Village road	GP CC road & Partial Earthen road	3	Chandbali
12	Jayadurgapatna Village road	GP CC road & Partial Earthen road	4	Chandbali
13	Balabhadraprasad village road	GP CC road & Partial Earthen road	5	Chandbali
14	Narasingaprasad Village road	GP CC road & Partial Earthen road	1.5	Chandbali
15	Balisahi Village road	GP CC road & Partial Earthen road	1.5	Chandbali
16	Chianipahi Village road	GP CC road & Partial Earthen road	1	Chandbali
17	Dosinga Village road	GP CC road & Partial Earthen road	2	Chandbali
18	Oramala Village road	GP CC road & Partial Earthen road	1	Chandbali
19	Samipatia Village road	GP CC road & Partial Earthen road	5	Chandbali
20	Rabindranagar Village road	GP CC road & Partial Earthen road	1	Chandbali
21	Amarnagar Village road	GP CC road & Partial Earthen road	3	Chandbali
22	Pradyutnagar Village road	GP CC road & Partial Earthen road	2	Chandbali
23	Bidyutprava Village road	GP CC road & Partial Earthen road	4	Chandbali

24	Jyotshnamayee Village road	GP CC road & Partial Earthen road	2	Chandbali
25	Sabitrisarai Village road	GP CC road & Partial Earthen road	3	Chandbali
26	Balimunda chhipuadia to sea base	Kutchha	1.5	Basudevpur
27	Nandapatana Chipuadia to Sea base	Kutchha	1.5	Basudevpur
28	Panchagharia to Sea base	Kutchha	1.5	Basudevpur
29	Sana habali sahi to Sea base	Kutchha	1.5	Basudevpur
30	Ganga mata School to sea base	Kutchha	1	Basudevpur MPL
31	Sunamuhi Cyclone Shelter to Sea base	MM Road	2	Basudevpur
32	Badamahara Pry. School to Sea Base	Kutchha Road	2	Basudevpur
33	Chudamani Adia to Sea base	Kutchha Road	2	Basudevpur
34	Eram Adia to Sea base	MM Road	2	Basudevpur
35	Purba Palli Chhaka to Sea base	Kutchha Road	1.5	Basudevpur
36	Kantipur Pry.school to Sea base	Kutchha Road	1.5	Basudevpur
37	Uhad bhatapada defence road to sea base	Defence Road	1.5	Basudevpur
38	Nuagaon to Sea Base	Kutchha Road	2.5	Basudevpur
39	Mohanpur Cyclone Shelter to Sea Base	Defence Road- 0.5 K.M and Sea base-1 K.m	1.5	Basudevpur
40	Mula dihi to Sea base	Kutchha Road	1.5	Basudevpur
41	Kasia Jethhy(Sanakrushnapur) Road to Sea Base	MM Road	0.5	Basudevpur
42	Adhuan to Sea Base	Kutchha Road	1	Basudevpur

Source: EE, RD and BDOs

Table No.3.9: List of Hospitals/ Health Centres Exposed to Flood

Sl. No	Name & Location of the Hospital/ Health Center	No. of Beds	Gram Panchayat Name	Block Name	Flood Causing Agent
1	PHC(New), Balimed		Balimeda	Basudevpur	Mantei
2	PHC(New), Iram		Eram	Basudevpur	Kans Bans
3	PHC(New), Naikanidihi		Naikandihi	Basudevpur	Mantei
4	PHC(New), Baincha		Sudarsanpur	Basudevpur	Gamei
5	PHC(New), Annapal		Arnapal	Bhadrak	Salandi
6	PHC(New), Chunida		Kalei	Bhadrak	Kapali
7	PHC(New), Sabarang		Sabarang	Bhadrak	Dhantri
8	CHC, Bhandaripokhari		Dakhinabad	Bhandaripokhari	Jaw

District Disaster Management Plan-2019

9	PHC(New), Barikpur		Naguan	Bhandaripokhari	Kapali
10	PHC(New), Rahania		Rahania	Bhandaripokhari	Baitarani
11	PHC(New), Manjuri		Ranjit	Bhandaripokhari	Baitarani
12	PHC(New), Aradi		Aradi	Chandabali	Salandi
13	PHC(New), Madhapur		Madhapur	Chandabali	Salandi
14	PHC(New), Motto		Motto	Chandabali	Salandi & Mantei
15	PHC(New), Orasahi		Orasahi	Chandabali	Salandi & Mantei
16	PHC(New), D.Anandapur		Anandapur	Dhamnagar	Genguti & Baitarani
17	PHC(New), Balipatna		Arjunpur	Dhamnagar	Kochila & Baitarani
18	PHC(New), Asurali	7	Asurali	Dhamnagar	Reba
19	CHC, Dhamnagar	16	Dhamnagar	Dhamnagar	Baitarani
20	AH, Dhusuri	20	Dhusuri	Dhamnagar	Kochila
21	PHC(New), Hasanabad		Hasanabad	Dhamnagar	Kochila & Baitarani
22	PHC(New), Kothar	7	Kothar	Dhamnagar	Balichaturi
23	PHC(New), Nadigaon		Nadigaon	Dhamnagar	Genguti
24	PHC(New), Mahatab Nagar	5	Palasahi	Dhamnagar	Baitarani
25	PHC(New), Sohada	5	Sohada	Dhamnagar	Genguti & Baitarani
26	PHC(New), Sahid Nagar		Sahid Nagar	Dhamnagar	Baitarani
27	PHC(New), Khatimabad			Dhamnagar	Baitarani
28	PHC(New), Kavita Seva Sadan			Dhamnagar	Baitarani
29	PHC(New), Bahabalapur		Bahablpur	Tihidi	Mantei
30	PHC(New), Bilana		Bilana	Tihidi	Salandi
31	PHC(New), Alinagar		Bilana	Tihidi	salandi
32	PHC(New), Bodak		Bodak	Tihidi	Reba
33	PHC(New), Guamal		Guamal	Tihidi	Salandi
34	PHC(New), Tiadi Sahi			Tihidi	Salandi

Source: CDMO and BDOs

Table No. 3.10: List of Schools/ AWC exposed to Flood

Sl. No.	Name & Location of the School	Gram Panchayat Name	Block Name	Flood Causing Agent	School/ AWC
1	Jagannath high school, dehuri anandapur	Anandapur	Dhamnagar	Baitarani	School
2	Jagannath nodal u.p.school	Anandapur	Dhamnagar	Baitarani	School
3	Saraswati sishu mandir	Anandapur	Dhamnagar	Baitarani	School
4	Sukadevi girls high school	Anandapur	Dhamnagar	Baitarani	School
5	Sri aurobinda integral education	Anandapur	Dhamnagar	Baitarani	School
6	Manalapur p.s.	Anandapur	Dhamnagar	Baitarani	School
7	Pahadpur project u.p.s.	Anandapur	Dhamnagar	Baitarani	School
8	Madanmohan nodal u.p.school	Anandapur	Dhamnagar	Baitarani	School

District Disaster Management Plan-2019

9	Nadiabaga project p.s.	Anandapur	Dhamnagar	Baitarani	School
10	Arjunpur nodal u.p. (m.e)school	Arjunpur	Dhamnagar	Baitarani	School
11	Arjunpur p.s.	Arjunpur	Dhamnagar	Baitarani	School
12	Basudev jew nodal u.p.school	Arjunpur	Dhamnagar	Baitarani	School
13	Taraisahi p.s.	Arjunpur	Dhamnagar	Baitarani	School
14	Jayakisan high school, balipatana	Arjunpur	Dhamnagar	Baitarani	School
15	Balipatna nodal u.p. school	Arjunpur	Dhamnagar	Baitarani	School
16	Mamadilla u.g.m.e.school	Arjunpur	Dhamnagar	Baitarani	School
17	Asurali high school	Asurali	Dhamnagar	Baitarani	School
18	Deshabandhu nodal u.p.school	Asurali	Dhamnagar	Baitarani	School
19	Sri bairagi saraswati sishumandir	Asurali	Dhamnagar	Baitarani	School
20	Sri aurobinda purnanga sikhya kendr	Asurali	Dhamnagar	Baitarani	School
21	Jagulai nodal u.p.school	Asurali	Dhamnagar	Baitarani	School
22	West gadiali p.s.	Asurali	Dhamnagar	Baitarani	School
23	Subanpur project p.s.	Asurali	Dhamnagar	Baitarani	School
24	Hanspur p.s.	Asurali	Dhamnagar	Baitarani	School
25	Hatiapada p.s.	Asurali	Dhamnagar	Baitarani	School
26	Sadhu charan sanskrit vidyalaya	Asurali	Dhamnagar	Baitarani	School
27	Jharadia nodal u.p(m.e)school	Asurali	Dhamnagar	Baitarani	School
28	Khariji jharadia project p.s.	Asurali	Dhamnagar	Baitarani	School
29	Jharadeswar uchha bidyapeeth	Asurali	Dhamnagar	Baitarani	School
30	Kakudigadia p.s.	Asurali	Dhamnagar	Baitarani	School
31	Uchapada p.s.	Asurali	Dhamnagar	Baitarani	School
32	Uchapada u.p.(m.e.)school	Asurali	Dhamnagar	Baitarani	School
33	Torabantia project u.p.s.	Asurali	Dhamnagar	Baitarani	School
34	Bamkura high school	Bamkura	Dhamnagar	Baitarani	School
35	Bamkura nodal u.p. (m.e)school	Bamkura	Dhamnagar	Baitarani	School
36	Bandhasahi p.s.	Bamkura	Dhamnagar	Baitarani	School
37	Bhandaripada p.s.	Bamkura	Dhamnagar	Baitarani	School
38	East bamkura p.s.	Bamkura	Dhamnagar	Baitarani	School
39	Deuladihi u.g.m.e.school	Bamkura	Dhamnagar	Baitarani	School
40	Mangalabank p.s.	Bamkura	Dhamnagar	Baitarani	School
41	Deuladihi jenasahi project p.s.	Bamkura	Dhamnagar	Baitarani	School
42	Ghatsahi p.s.	Bamkura	Dhamnagar	Baitarani	School
43	L.n. high school,khadi mahara	Bamkura	Dhamnagar	Baitarani	School
44	Khadimahara nodal u.p.school	Bamkura	Dhamnagar	Baitarani	School

District Disaster Management Plan-2019

45	Akhandalmani sarada bidya mandir,khadimahara	Bamkura	Dhamnagar	Baitarani	School
46	Sri sri akhandalmani ucha bid	Bayangadihi	Dhamnagar	Baitarani	School
47	Ambiligaon p.s.	Bayangadihi	Dhamnagar	Baitarani	School
48	Bayangadihi p.s.	Bayangadihi	Dhamnagar	Baitarani	School
49	Binapani nodal u.p. (m.e)school	Bayangadihi	Dhamnagar	Baitarani	School
50	Gothina nodal u.p.school	Bayangadihi	Dhamnagar	Baitarani	School
51	Madhusudan high school	Bayangadihi	Dhamnagar	Baitarani	School
52	Utkalmani m.e. school	Bayangadihi	Dhamnagar	Baitarani	School
53	Khuntiasahi project p.s.	Bayangadihi	Dhamnagar	Baitarani	School
54	Godipokhari urdu p.s.	Bayangadihi	Dhamnagar	Baitarani	School
55	Kamarbandha p.s.	Bayangadihi	Dhamnagar	Baitarani	School
56	Shibapur p.s.	Bayangadihi	Dhamnagar	Baitarani	School
57	Anaharpur p.s.	Bhagabanpur	Dhamnagar	Baitarani	School
58	Bhagabanpur nodal u.p.school	Bhagabanpur	Dhamnagar	Baitarani	School
59	P.b. high school, palikiri	Bhagabanpur	Dhamnagar	Baitarani	School
60	Padmapokhari p.s.	Bhagabanpur	Dhamnagar	Baitarani	School
61	Brahmapur p.s.	Bhagabanpur	Dhamnagar	Baitarani	School
62	Tapaneswar high school	Bhagabanpur	Dhamnagar	Baitarani	School
63	Tapaneswar nodal u.p.school	Bhagabanpur	Dhamnagar	Baitarani	School
64	Barunesweri nodal u.p.school	Bhagabanpur	Dhamnagar	Baitarani	School
65	Chandeswar p.s.	Bhagabanpur	Dhamnagar	Baitarani	School
66	Palikiri nodal u.p.school	Bhagabanpur	Dhamnagar	Baitarani	School
67	Palikiri jenasahi project p.s.	Bhagabanpur	Dhamnagar	Baitarani	School
68	Gualdi project p.s.	Bhagabanpur	Dhamnagar	Baitarani	School
69	East falapur nodal u.p.school	Bhattasahi	Dhamnagar	Baitarani	School
70	Falapur upgraded high school	Bhattasahi	Dhamnagar	Baitarani	School
71	Falapur jenasahi project p.s.	Bhattasahi	Dhamnagar	Baitarani	School
72	Saraswati sishu vidya mandir, vidyarthi vihar	Bhattasahi	Dhamnagar	Baitarani	School
73	Sri jagannath nodal u.p.school	Daipur	Dhamnagar	Baitarani	School
74	Sri jagannath nodal u.p.school	Daipur	Dhamnagar	Baitarani	School
75	Talasitha maliksahi pro. P.s.	Daipur	Dhamnagar	Baitarani	School
76	Kusuma p.s.	Daipur	Dhamnagar	Baitarani	School
77	Kusumapatana p.s.	Daipur	Dhamnagar	Baitarani	School
78	Indragovinda high school, chudakuti	Daipur	Dhamnagar	Baitarani	School
79	Indragovinda nodal u.p.school	Daipur	Dhamnagar	Baitarani	School
80	Swamipatana p.s.	Daipur	Dhamnagar	Baitarani	School
81	Baghuari p.s.	Dalanga	Dhamnagar	Baitarani	School

District Disaster Management Plan-2019

82	Biruhan p.s.	Dalanga	Dhamnagar	Baitarani	School
83	Dalanga nodal u.p. (m.e.)school	Dalanga	Dhamnagar	Baitarani	School
84	Dalanga p.s.	Dalanga	Dhamnagar	Baitarani	School
85	Janata ucha bidyapitha, jahangir	Dalanga	Dhamnagar	Baitarani	School
86	Jahangir nodal u.p.school	Dalanga	Dhamnagar	Baitarani	School
87	Jahangir gopalsahi project p.s.	Dalanga	Dhamnagar	Baitarani	School
88	Saraswati sishu vidya mandir, jahangir	Dalanga	Dhamnagar	Baitarani	School
89	Basanti durga girls hs	Dalanga	Dhamnagar	Baitarani	School
90	Patuli p.s.	Dalanga	Dhamnagar	Baitarani	School
91	Purusottampur bindha pro. P.s.	Dalanga	Dhamnagar	Baitarani	School
92	Rameswarpur gokhasahi p.s.	Dalanga	Dhamnagar	Baitarani	School
93	Rameswarpur project u.p.s.	Dalanga	Dhamnagar	Baitarani	School
94	Mahendra nodal u.p.school	Dhamnagar	Dhamnagar	Baitarani	School
95	St xavier high school	Dhamnagar	Dhamnagar	Baitarani	School
96	Dhamnagar feeder p.s.	Dhamnagar	Dhamnagar	Baitarani	School
97	Dhamnagar hindu p.s.	Dhamnagar	Dhamnagar	Baitarani	School
98	Dhamnagar urdu p.s.	Dhamnagar	Dhamnagar	Baitarani	School
99	Madrasa gousiya roufia	Dhamnagar	Dhamnagar	Baitarani	School
100	Chilapadi p.s.	Dhamnagar	Dhamnagar	Baitarani	School
101	Dhamnagar girls high school	Dhamnagar	Dhamnagar	Baitarani	School
102	Dhamnagar high school	Dhamnagar	Dhamnagar	Baitarani	School
103	Jagatishyampur project p.s.	Dhamnagar	Dhamnagar	Baitarani	School
104	Madrasa habibia qudusia	Dhamnagar	Dhamnagar	Baitarani	School
105	Dhusuri girls high school	Dhusuri	Dhamnagar	Baitarani	School
106	Dhusuri p.s.	Dhusuri	Dhamnagar	Baitarani	School
107	Dhusuri u.p.(m.e.)school	Dhusuri	Dhamnagar	Baitarani	School
108	Harihansa u.g.m.e.school	Dhusuri	Dhamnagar	Baitarani	School
109	Jagannath sahi p.s.	Dhusuri	Dhamnagar	Baitarani	School
110	Muralidhar high school dhusuri	Dhusuri	Dhamnagar	Baitarani	School
111	Sri aurobinda purnanga sikshya kendra,matrubharati	Dhusuri	Dhamnagar	Baitarani	School
112	Apex english medium school	Dhusuri	Dhamnagar	Baitarani	School
113	Lohasahi p.s.	Dhusuri	Dhamnagar	Baitarani	School
114	Madrasa quadria, pandarabatia	Dhusuri	Dhamnagar	Baitarani	School
115	Pandrabatia u.g.m.e.school	Dhusuri	Dhamnagar	Baitarani	School
116	Pandrabatia urdu p.s.	Dhusuri	Dhamnagar	Baitarani	School
117	B.b. high school	Dhusuri	Dhamnagar	Baitarani	School
118	Brahmanpal nodal u.p.school	Dhusuri	Dhamnagar	Baitarani	School
119	Gobindajew sanskrit vidyalaya	Dhusuri	Dhamnagar	Baitarani	School

District Disaster Management Plan-2019

120	Olatapur p.s.	Dhusuri	Dhamnagar	Baitarani	School
121	Narasinghpur project p.s.	Dhusuri	Dhamnagar	Baitarani	School
122	Saraswati sishu mandir	Dhusuri	Dhamnagar	Baitarani	School
123	Pokharia u.g.m.e.school	Dhusuri	Dhamnagar	Baitarani	School
124	Saraswati sishu vidya mandir	Dhusuri	Dhamnagar	Baitarani	School
125	Sahaspur uchhavidyapitha	Dhusuri	Dhamnagar	Baitarani	School
126	Sahaspur nodal u.p.school	Dhusuri	Dhamnagar	Baitarani	School
127	Baharbil u.g.m.e.school	Dhusuri	Dhamnagar	Baitarani	School
128	Suryapur nodal m.e. (u.p.)school	Dhusuri	Dhamnagar	Baitarani	School
129	Maharakula project p.s.	Dhusuri	Dhamnagar	Baitarani	School
130	S.a.j. high school, dobal	Dobal	Dhamnagar	Baitarani	School
131	Dobal m.e.(u.p.) school	Dobal	Dhamnagar	Baitarani	School
132	Sapakatia project p.s.	Dobal	Dhamnagar	Baitarani	School
133	Gourang sahani u.p. (m.e.)school	Dobal	Dhamnagar	Baitarani	School
134	Madrassa jamia mansuriya mustaf	Dobal	Dhamnagar	Baitarani	School
135	G.nuapada p.s.	Dobal	Dhamnagar	Baitarani	School
136	Belamala p.s.	Dobal	Dhamnagar	Baitarani	School
137	Gohiratikiri high school	Dobal	Dhamnagar	Baitarani	School
138	Mukundadev nodal u.p.s.	Dobal	Dhamnagar	Baitarani	School
139	Itua p.s.	Dobal	Dhamnagar	Baitarani	School
140	Dobal p.s.	Dobal	Dhamnagar	Baitarani	School
141	Madrassa quadria	Dobal	Dhamnagar	Baitarani	School
142	Amb english medium school	Dobal	Dhamnagar	Baitarani	School
143	Raghunathpur project p.s.	Dobal	Dhamnagar	Baitarani	School
144	Koleipada p.s.	Dobal	Dhamnagar	Baitarani	School
145	Sodha p.s.	Dobal	Dhamnagar	Baitarani	School
146	Dinajpur p.s.	Fatepur	Dhamnagar	Baitarani	School
147	N.n. ucha bidyapitha, fatepur	Fatepur	Dhamnagar	Baitarani	School
148	Nrusingha narayan nodal u.p.s.	Fatepur	Dhamnagar	Baitarani	School
149	Srirampur p.s.	Fatepur	Dhamnagar	Baitarani	School
150	Kelangasasan project p.s.	Fatepur	Dhamnagar	Baitarani	School
151	Naugadia project p.s.	Fatepur	Dhamnagar	Baitarani	School
152	Lenjara u.g.m.e.school	Fatepur	Dhamnagar	Baitarani	School
153	Gourahari nodal u.p.school	Fatepur	Dhamnagar	Baitarani	School
154	Ajamatpur p.s.	Govindapur	Dhamnagar	Baitarani	School
155	Govindapur nodal u.p.school	Govindapur	Dhamnagar	Baitarani	School
156	Korua govindpur high school, korua	Govindapur	Dhamnagar	Baitarani	School
157	Ichhapur project p.s.	Govindapur	Dhamnagar	Baitarani	School
158	Mangalapada p.s.	Govindapur	Dhamnagar	Baitarani	School
159	Muralidhar ucha bidyapitha, mangalapada	Govindapur	Dhamnagar	Baitarani	School

District Disaster Management Plan-2019

160	Korua nodal u.p.school	Govindapur	Dhamnagar	Baitarani	School
161	Balika ucha madhyamik bidyalay	Govindapur	Dhamnagar	Baitarani	School
162	Analdiha p.s.	Hasanabad	Dhamnagar	Baitarani	School
163	Astak p.s.	Hasanabad	Dhamnagar	Baitarani	School
164	Tala astak u.g.m.e.school	Hasanabad	Dhamnagar	Baitarani	School
165	Lokanathpur project p.s.	Hasanabad	Dhamnagar	Baitarani	School
166	Basudevpur p.s.	Hasanabad	Dhamnagar	Baitarani	School
167	Bisweswar u.p.(m.e.)school	Hasanabad	Dhamnagar	Baitarani	School
168	Gopabandhu nagar high school	Hasanabad	Dhamnagar	Baitarani	School
169	Gopabandhu u.p. (m.e.)school	Hasanabad	Dhamnagar	Baitarani	School
170	Hasanabad project p.s.	Hasanabad	Dhamnagar	Baitarani	School
171	N. High school	Hasanabad	Dhamnagar	Baitarani	School
172	Mathasahi p.s.	Hasanabad	Dhamnagar	Baitarani	School
173	Pangata nodal u.p.school	Hasanabad	Dhamnagar	Baitarani	School
174	Mathasahi u.p.(m.e.)school	Hasanabad	Dhamnagar	Baitarani	School
175	Jayanagar p.s.	Jayanagar	Dhamnagar	Baitarani	School
176	Jayanagar sevashram	Jayanagar	Dhamnagar	Baitarani	School
177	Kankara p.s.	Jayanagar	Dhamnagar	Baitarani	School
178	Maa mangala u.p. (m.e.)school	Jayanagar	Dhamnagar	Baitarani	School
179	Madrasa islamia miftahul oloom	Jayanagar	Dhamnagar	Baitarani	School
180	Madrasa muzahid millot	Jayanagar	Dhamnagar	Baitarani	School
181	Madrasa tahiria hanifiya	Jayanagar	Dhamnagar	Baitarani	School
182	Anantakeshari u.p. (m.e.)school	Jayanagar	Dhamnagar	Baitarani	School
183	Jagannath bidyamandir,kamkara	Jayanagar	Dhamnagar	Baitarani	School
184	Gurukul sikshya ashram	Jayanagar	Dhamnagar	Baitarani	School
185	Orissa brigade sainik school	Jayanagar	Dhamnagar	Baitarani	School
186	Oxford public school	Jayanagar	Dhamnagar	Baitarani	School
187	Banasar u.g.m.e.school	Kalyani	Dhamnagar	Baitarani	School
188	L.n. girls high school	Kalyani	Dhamnagar	Baitarani	School
189	Durgadevi nodal u.p.school	Kalyani	Dhamnagar	Baitarani	School
190	Kalyani nodal u.p.school	Kalyani	Dhamnagar	Baitarani	School
191	Kalyani dasasahi project p.s.	Kalyani	Dhamnagar	Baitarani	School
192	Natikan project p.s.	Kalyani	Dhamnagar	Baitarani	School
193	Kalyani high school	Kalyani	Dhamnagar	Baitarani	School
194	Swami vivekananda shisumandir	Kalyani	Dhamnagar	Baitarani	School
195	Khangara nodal u.p.school	Karada	Dhamnagar	Baitarani	School
196	Kilaleswar girls high school	Karada	Dhamnagar	Baitarani	School
197	Nandipur project p.s.	Karada	Dhamnagar	Baitarani	School
198	Muhanapada p.s.	Karada	Dhamnagar	Baitarani	School
199	Karada nodal u.p.school	Karada	Dhamnagar	Baitarani	School

District Disaster Management Plan-2019

200	P.c. high school,karada	Karada	Dhamnagar	Baitarani	School
201	Sujansinghpur u.g.m.e.school	Karada	Dhamnagar	Baitarani	School
202	M.m.s. ganesh sishu mandir	Karada	Dhamnagar	Baitarani	School
203	Angeipal p.s.	Karada	Dhamnagar	Baitarani	School
204	Kashimpur maliksahi p.s.	Kashimpur	Dhamnagar	Baitarani	School
205	Kashimpur nodal u.p.school	Kashimpur	Dhamnagar	Baitarani	School
206	Hemendranath high school	Kashimpur	Dhamnagar	Baitarani	School
207	Pachhalo nodal u.p. school	Kashimpur	Dhamnagar	Baitarani	School
208	Pachhalo pradhansahi project p.s.	Kashimpur	Dhamnagar	Baitarani	School
209	Khadimahara ps(a)	Kashimpur	Dhamnagar	Baitarani	School
210	Baruni chandra nodal u.p.schol	Katasahi	Dhamnagar	Baitarani	School
211	Chhatis nandore u.g.m.e.school	Katasahi	Dhamnagar	Baitarani	School
212	Khalagadia project p.s.	Katasahi	Dhamnagar	Baitarani	School
213	Gohirapada p.s.	Katasahi	Dhamnagar	Baitarani	School
214	Itapal p.s.	Katasahi	Dhamnagar	Baitarani	School
215	Katasahi patana p.s.	Katasahi	Dhamnagar	Baitarani	School
216	Sahid nagar high school	Katasahi	Dhamnagar	Baitarani	School
217	Sahid nagar nodal u.p. school	Katasahi	Dhamnagar	Baitarani	School
218	Maa satyabhama swami vivekananda sishu mandir	Katasahi	Dhamnagar	Baitarani	School
219	Patharadiha u.g.m.e. school	Katasahi	Dhamnagar	Baitarani	School
220	Sriganga p.s.	Katasahi	Dhamnagar	Baitarani	School
221	Dhalaitisahi project p.s.	Katasahi	Dhamnagar	Baitarani	School
222	Baikunthi p.s.	Khadipada	Dhamnagar	Baitarani	School
223	Dakshin korua p.s.	Khadipada	Dhamnagar	Baitarani	School
224	Kanjiapal p.s.	Khadipada	Dhamnagar	Baitarani	School
225	Mahapurusa ashram sanskrit vidyapitha	Khadipada	Dhamnagar	Baitarani	School
226	Khadipada high school	Khadipada	Dhamnagar	Baitarani	School
227	Khadipada nodal u.p.school	Khadipada	Dhamnagar	Baitarani	School
228	Korkada p.s.	Khadipada	Dhamnagar	Baitarani	School
229	Kharpapada high school	Kharpapada	Dhamnagar	Baitarani	School
230	Kharpapada m.e.school	Kharpapada	Dhamnagar	Baitarani	School
231	Kharpapada p.s.	Kharpapada	Dhamnagar	Baitarani	School
232	Lunia nodal u.p.school	Kharpapada	Dhamnagar	Baitarani	School
233	Lunia sahayog high school	Kharpapada	Dhamnagar	Baitarani	School
234	Mangalpur p.s.	Kharpapada	Dhamnagar	Baitarani	School
235	Sarapur project p.s.	Kharpapada	Dhamnagar	Baitarani	School
236	Sarapur u.p.(m.e.) school	Kharpapada	Dhamnagar	Baitarani	School
237	Dillo p.s.	Kothar	Dhamnagar	Baitarani	School
238	Dillo sasan p.s.	Kothar	Dhamnagar	Baitarani	School
239	Mayadhar u.p.(m.e.)school	Kothar	Dhamnagar	Baitarani	School

District Disaster Management Plan-2019

240	Kothar govt. High school, kothar	Kothar	Dhamnagar	Baitarani	School
241	Kothar p.s.	Kothar	Dhamnagar	Baitarani	School
242	Nasalapur project u.p.s.	Kothar	Dhamnagar	Baitarani	School
243	Bankasahi p.s.	Kothar	Dhamnagar	Baitarani	School
244	Khopasahi p.s.	Kothar	Dhamnagar	Baitarani	School
245	Patrisahi nodal u.p.school	Kothar	Dhamnagar	Baitarani	School
246	Taraisahi project p.s.	Kothar	Dhamnagar	Baitarani	School
247	Nadigaon high school	Nadigaon	Dhamnagar	Baitarani	School
248	Nadigaon p.s.	Nadigaon	Dhamnagar	Baitarani	School
249	Nadigaon nodal u.p.school	Nadigaon	Dhamnagar	Baitarani	School
250	Thakur patna p.s.	Nadigaon	Dhamnagar	Baitarani	School
251	Tinigharia project u.p.s.	Nadigaon	Dhamnagar	Baitarani	School
252	Tiranpal p.s.	Nadigaon	Dhamnagar	Baitarani	School
253	Sahajipatana project p.s.	Nadigaon	Dhamnagar	Baitarani	School
254	Swami vivekananda sishu mandir, nadigaon	Nadigaon	Dhamnagar	Baitarani	School
255	Kaithadiha p.s.	Padhani	Dhamnagar	Baitarani	School
256	Kantada p.s.	Padhani	Dhamnagar	Baitarani	School
257	Bhagatpur p.s.	Padhani	Dhamnagar	Baitarani	School
258	Kantidol p.s.	Padhani	Dhamnagar	Baitarani	School
259	Panchanan u.p.(m.e.) school	Padhani	Dhamnagar	Baitarani	School
260	Dasandikul p.s.	Padhani	Dhamnagar	Baitarani	School
261	Mukteswar nodal u.p.school	Padhani	Dhamnagar	Baitarani	School
262	Mukteswar high school, padhani	Padhani	Dhamnagar	Baitarani	School
263	Sri jagannath sahusahi h.s.	Palasahi	Dhamnagar	Baitarani	School
264	Sahusahi nodal u.p.school	Palasahi	Dhamnagar	Baitarani	School
265	Gadagadi project p.s.	Palasahi	Dhamnagar	Baitarani	School
266	Bapujee high school, mahatab nagar	Palasahi	Dhamnagar	Baitarani	School
267	Kulasahi p.s.	Palasahi	Dhamnagar	Baitarani	School
268	Palasahi g.p. girls high school	Palasahi	Dhamnagar	Baitarani	School
269	Telipatana p.s.	Palasahi	Dhamnagar	Baitarani	School
270	Palasahi harijansahi pro. P.s.	Palasahi	Dhamnagar	Baitarani	School
271	Bapujee nodal up school	Palasahi	Dhamnagar	Baitarani	School
272	Parameswar shishu vidyapitha	Palasahi	Dhamnagar	Baitarani	School
273	Aurobindo purnanga sikshya ken	Palasahi	Dhamnagar	Baitarani	School
274	Gandhighat p.s.	Palasahi	Dhamnagar	Baitarani	School
275	Sanalpur high school	Palasahi	Dhamnagar	Baitarani	School
276	Sanalpur p.s.	Palasahi	Dhamnagar	Baitarani	School
277	Sanalpur u.p.(m.e.)school	Palasahi	Dhamnagar	Baitarani	School
278	Divine public school	Palasahi	Dhamnagar	Baitarani	School
279	Utkalmani u.p.(m.e.) school	Radhaballavpur	Dhamnagar	Baitarani	School

District Disaster Management Plan-2019

280	Utkalmani p.s.	Radhaballavpur	Dhamnagar	Baitarani	School
281	Utkalmani u.b. bandhatia	Radhaballavpur	Dhamnagar	Baitarani	School
282	Jagulai nodal u.p. school	Radhaballavpur	Dhamnagar	Baitarani	School
283	Maa jagulai girls high school	Radhaballavpur	Dhamnagar	Baitarani	School
284	Solagaon nodal u.p.school	Radhaballavpur	Dhamnagar	Baitarani	School
285	Gumugarh p.s.	Radhaballavpur	Dhamnagar	Baitarani	School
286	Talapada nodal u.p.school	Radhaballavpur	Dhamnagar	Baitarani	School
287	Saraswati sishu mandir	Radhaballavpur	Dhamnagar	Baitarani	School
288	P.c. high school,kishan nagar	Raipur	Dhamnagar	Baitarani	School
289	Kantika u.g.m.e. school	Raipur	Dhamnagar	Baitarani	School
290	Mahalsahi project p.s.	Raipur	Dhamnagar	Baitarani	School
291	Kathamunda nodal u.p.school	Raipur	Dhamnagar	Baitarani	School
292	Wasdihi project p.s.	Raipur	Dhamnagar	Baitarani	School
293	Maudapur p.s.	Raipur	Dhamnagar	Baitarani	School
294	Maudapur u.p.(m.e.)school	Raipur	Dhamnagar	Baitarani	School
295	Bankasahi p.s.	Raipur	Dhamnagar	Baitarani	School
296	Nidhibindha project p.s.	Raipur	Dhamnagar	Baitarani	School
297	Jayadurga high school,raipur	Raipur	Dhamnagar	Baitarani	School
298	Raipur nodal u.p.school	Raipur	Dhamnagar	Baitarani	School
299	Sri aurobinda dibya jiban sikhyakendra	Raipur	Dhamnagar	Baitarani	School
300	Similichhanda p.s.	Sarei chudakuti	Dhamnagar	Baitarani	School
301	Indramani nodal u.p. school	Sarei chudakuti	Dhamnagar	Baitarani	School
302	Indramani uchha bidyapitha, bisi gadia	Sarei chudakuti	Dhamnagar	Baitarani	School
303	Madrassa quadria	Sarei chudakuti	Dhamnagar	Baitarani	School
304	Nahabari p.s.	Sarei chudakuti	Dhamnagar	Baitarani	School
305	Sorishadiha project u.p.s.	Sarei chudakuti	Dhamnagar	Baitarani	School
306	Tampala p.s.	Sarei chudakuti	Dhamnagar	Baitarani	School
307	Baitarani nodal u.p.school	Sohada	Dhamnagar	Baitarani	School
308	Baitarani high school,balipada	Sohada	Dhamnagar	Baitarani	School
309	Jayantira project p.s.	Sohada	Dhamnagar	Baitarani	School
310	Danguapatana project p.s.	Sohada	Dhamnagar	Baitarani	School
311	Binapani sishu vidyamandira	Sohada	Dhamnagar	Baitarani	School
312	Kantapari harijan sahi p.s.	Sohada	Dhamnagar	Baitarani	School
313	Kantapari p.s.	Sohada	Dhamnagar	Baitarani	School
314	Kantapari u.p.(m.e) school	Sohada	Dhamnagar	Baitarani	School
315	Sendhapur high school	Sohada	Dhamnagar	Baitarani	School
316	Mishrapur u.g.m.e.school	Sohada	Dhamnagar	Baitarani	School
317	Piteipur nodal u.p.school	Sohada	Dhamnagar	Baitarani	School
318	Oupur karada p.s.	Sohada	Dhamnagar	Baitarani	School
319	Sri aurobindo int. Education	Sohada	Dhamnagar	Baitarani	School
320	Dihakulasahi p.s.	Bhattasahi	Dhamnagar	Baitarani	School
321	Mirghatkul p.s.	Bhattasahi	Dhamnagar	Baitarani	School

District Disaster Management Plan-2019

322	Diha bhattasahi ugme school	Bhattasahi	Dhamnagar	Baitarani	School
323	Bhattasahi p.s.	Bhattasahi	Dhamnagar	Baitarani	School
324	Bamkura	Bamkura	Dhamnagar	Baitarani	AWC
325	Bandhasahi	Bamkura	Dhamnagar	Baitarani	AWC
326	Bhandaripada	Bamkura	Dhamnagar	Baitarani	AWC
327	East bamkura	Bamkura	Dhamnagar	Baitarani	AWC
328	Mahuriasahi	Bamkura	Dhamnagar	Baitarani	AWC
329	Deuldihi	Bamkura	Dhamnagar	Baitarani	AWC
330	Nuapatana	Bamkura	Dhamnagar	Baitarani	AWC
331	Khadimahara-ii	Bamkura	Dhamnagar	Baitarani	AWC
332	Mangalabank	Bamkura	Dhamnagar	Baitarani	AWC
333	Ghatasahi	Bamkura	Dhamnagar	Baitarani	AWC
334	Gopalsahi	Bamkura	Dhamnagar	Baitarani	AWC
335	Dhusuri	Dhusuri	Dhamnagar	Baitarani	AWC
336	Pokharia	Dhusuri	Dhamnagar	Baitarani	AWC
337	Parisahi	Dhusuri	Dhamnagar	Baitarani	AWC
338	Payasahi	Dhusuri	Dhamnagar	Baitarani	AWC
339	Sahaspur	Dhusuri	Dhamnagar	Baitarani	AWC
340	Pothalsahi	Dhusuri	Dhamnagar	Baitarani	AWC
341	Chhatissahi	Dhusuri	Dhamnagar	Baitarani	AWC
342	Tinighariasahi	Dhusuri	Dhamnagar	Baitarani	AWC
343	Olatapur	Dhusuri	Dhamnagar	Baitarani	AWC
344	Harihans	Dhusuri	Dhamnagar	Baitarani	AWC
345	Brahmanpal	Dhusuri	Dhamnagar	Baitarani	AWC
346	Baharbil	Dhusuri	Dhamnagar	Baitarani	AWC
347	B.routsahi	Dhusuri	Dhamnagar	Baitarani	AWC
348	Suryapur	Dhusuri	Dhamnagar	Baitarani	AWC
349	Narsinghpur	Dhusuri	Dhamnagar	Baitarani	AWC
350	Jagannathsahi	Dhusuri	Dhamnagar	Baitarani	AWC
351	J.muslimsahi	Dhusuri	Dhamnagar	Baitarani	AWC
352	Pandarabatia	Dhusuri	Dhamnagar	Baitarani	AWC
353	Maharakul	Dhusuri	Dhamnagar	Baitarani	AWC
354	Lohasahi	Dhusuri	Dhamnagar	Baitarani	AWC
355	G.k.nagar	Dhusuri	Dhamnagar	Baitarani	AWC
356	Balasuni	Bhatasahi	Dhamnagar	Baitarani	AWC
357	Bamadevpur	Bhatasahi	Dhamnagar	Baitarani	AWC
358	Dadhibamana	Bhatasahi	Dhamnagar	Baitarani	AWC
359	Mishrasahi	Bhatasahi	Dhamnagar	Baitarani	AWC
360	Kalikasahi	Bhatasahi	Dhamnagar	Baitarani	AWC
361	Falapur	Bhatasahi	Dhamnagar	Baitarani	AWC
362	Mohapatasahi	Bhatasahi	Dhamnagar	Baitarani	AWC
363	Ratan falapur	Bhatasahi	Dhamnagar	Baitarani	AWC
364	Mirgahatkul	Bhatasahi	Dhamnagar	Baitarani	AWC
365	Dihasaki	Nadigaon	Dhamnagar	Baitarani	AWC

District Disaster Management Plan-2019

366	N.malllikasahi	Nadigaon	Dhamnagar	Baitarani	AWC
367	Nadiabag	Nadigaon	Dhamnagar	Baitarani	AWC
368	Patanasahi	Nadigaon	Dhamnagar	Baitarani	AWC
369	Teranpal	Nadigaon	Dhamnagar	Baitarani	AWC
370	Uassahi	Nadigaon	Dhamnagar	Baitarani	AWC
371	Tinigharia	Nadigaon	Dhamnagar	Baitarani	AWC
372	Thakurpatana	Nadigaon	Dhamnagar	Baitarani	AWC
373	Sapuapatana	Nadigaon	Dhamnagar	Baitarani	AWC
374	Hasnabad	Hasnabad	Dhamnagar	Baitarani	AWC
375	Pangata	Hasnabad	Dhamnagar	Baitarani	AWC
376	P.harijansahi	Hasnabad	Dhamnagar	Baitarani	AWC
377	Tala pangata	Hasnabad	Dhamnagar	Baitarani	AWC
378	P.mathasahi	Hasnabad	Dhamnagar	Baitarani	AWC
379	Astak	Hasnabad	Dhamnagar	Baitarani	AWC
380	Tala astak	Hasnabad	Dhamnagar	Baitarani	AWC
381	Analdiha	Hasnabad	Dhamnagar	Baitarani	AWC
382	Lokanathpur	Hasnabad	Dhamnagar	Baitarani	AWC
383	Nuasahi	Hasnabad	Dhamnagar	Baitarani	AWC
384	Arjunpur	Arjunpur	Dhamnagar	Baitarani	AWC
385	Taraisahi	Arjunpur	Dhamnagar	Baitarani	AWC
386	Balipatana	Arjunpur	Dhamnagar	Baitarani	AWC
387	B.c.patana	Arjunpur	Dhamnagar	Baitarani	AWC
388	B.mathasahi	Arjunpur	Dhamnagar	Baitarani	AWC
389	Mangarajsahi	Arjunpur	Dhamnagar	Baitarani	AWC
390	Davabil	Arjunpur	Dhamnagar	Baitarani	AWC
391	Raipur-i	Raipur	Dhamnagar	Baitarani	AWC
392	Raiput-ii	Raipur	Dhamnagar	Baitarani	AWC
393	Raipur barikasahi	Raipur	Dhamnagar	Baitarani	AWC
394	Kathamunda	Raipur	Dhamnagar	Baitarani	AWC
395	K.pradhansahi	Raipur	Dhamnagar	Baitarani	AWC
396	Palapur	Raipur	Dhamnagar	Baitarani	AWC
397	Nidhibindha	Raipur	Dhamnagar	Baitarani	AWC
398	Bankasahi	Raipur	Dhamnagar	Baitarani	AWC
399	Kantika-i	Raipur	Dhamnagar	Baitarani	AWC
400	Kantika-ii	Raipur	Dhamnagar	Baitarani	AWC
401	Moudpur	Raipur	Dhamnagar	Baitarani	AWC
402	Jagannathbadi	Raipur	Dhamnagar	Baitarani	AWC
403	P.nayaksahi	Raipur	Dhamnagar	Baitarani	AWC
404	Sahusahi	Palasahi	Dhamnagar	Baitarani	AWC
405	Gadgadi	Palasahi	Dhamnagar	Baitarani	AWC
406	Kulasahi	Palasahi	Dhamnagar	Baitarani	AWC
407	Telipatana	Palasahi	Dhamnagar	Baitarani	AWC
408	Betaligaon	Palasahi	Dhamnagar	Baitarani	AWC
409	B.malliksahi	Palasahi	Dhamnagar	Baitarani	AWC

District Disaster Management Plan-2019

410	Totasahi	Palasahi	Dhamnagar	Baitarani	AWC
411	Shyamrajbadi	Palasahi	Dhamnagar	Baitarani	AWC
412	Sanalpur	Palasahi	Dhamnagar	Baitarani	AWC
413	Gandhighat	Palasahi	Dhamnagar	Baitarani	AWC
414	Gochhaytsahi	Palasahi	Dhamnagar	Baitarani	AWC
415	Palasahi	Palasahi	Dhamnagar	Baitarani	AWC
416	Kajimahala-i	Dhamnagar	Dhamnagar	Baitarani	AWC
417	Kajimahala-ii	Dhamnagar	Dhamnagar	Baitarani	AWC
418	Gokhadigi	Dhamnagar	Dhamnagar	Baitarani	AWC
419	Danguasahi	Dhamnagar	Dhamnagar	Baitarani	AWC
420	Jagati	Dhamnagar	Dhamnagar	Baitarani	AWC
421	Mulanasahi	Dhamnagar	Dhamnagar	Baitarani	AWC
422	Bazarsahi	Dhamnagar	Dhamnagar	Baitarani	AWC
423	Kasabasti	Dhamnagar	Dhamnagar	Baitarani	AWC
424	P.mahala	Dhamnagar	Dhamnagar	Baitarani	AWC
425	Tala p. Mahala	Dhamnagar	Dhamnagar	Baitarani	AWC
426	Shyampur-i	Dhamnagar	Dhamnagar	Baitarani	AWC
427	Shyampur-ii	Dhamnagar	Dhamnagar	Baitarani	AWC
428	Dakhinbad	Dhamnagar	Dhamnagar	Baitarani	AWC
429	Gohirpada	Dhamnagar	Dhamnagar	Baitarani	AWC
430	Banua	Dhamnagar	Dhamnagar	Baitarani	AWC
431	Chilapadi	Dhamnagar	Dhamnagar	Baitarani	AWC
432	Palikiri	Bhagabanpur	Dhamnagar	Baitarani	AWC
433	Jayakrushnapur	Bhagabanpur	Dhamnagar	Baitarani	AWC
434	Badamajhisahi	Bhagabanpur	Dhamnagar	Baitarani	AWC
435	Baidpurasana	Bhagabanpur	Dhamnagar	Baitarani	AWC
436	Melandiha	Bhagabanpur	Dhamnagar	Baitarani	AWC
437	Padmapokhari	Bhagabanpur	Dhamnagar	Baitarani	AWC
438	Guhaldihi	Bhagabanpur	Dhamnagar	Baitarani	AWC
439	Bhagabanpur	Bhagabanpur	Dhamnagar	Baitarani	AWC
440	Anaharpur	Bhagabanpur	Dhamnagar	Baitarani	AWC
441	Ichhada	Bhagabanpur	Dhamnagar	Baitarani	AWC
442	Barahampur	Bhagabanpur	Dhamnagar	Baitarani	AWC
443	Rameswarpur	Dalanga	Dhamnagar	Baitarani	AWC
444	Santoshpur	Dalanga	Dhamnagar	Baitarani	AWC
445	Dalanga	Dalanga	Dhamnagar	Baitarani	AWC
446	D.m.sahi	Dalanga	Dhamnagar	Baitarani	AWC
447	Dahi jenasahi	Dalanga	Dhamnagar	Baitarani	AWC
448	Biruhan	Dalanga	Dhamnagar	Baitarani	AWC
449	J.routsahi	Dalanga	Dhamnagar	Baitarani	AWC
450	J.sasana	Dalanga	Dhamnagar	Baitarani	AWC
451	Purushattampurbindha	Dalanga	Dhamnagar	Baitarani	AWC
452	Patuli	Dalanga	Dhamnagar	Baitarani	AWC
453	Baghuary-i	Dalanga	Dhamnagar	Baitarani	AWC

District Disaster Management Plan-2019

454	Baghuary-ii	Dalanga	Dhamnagar	Baitarani	AWC
455	Bandhatia-i	Radhaballvpur	Dhamnagar	Baitarani	AWC
456	Bandhatia-ii	Radhaballvpur	Dhamnagar	Baitarani	AWC
457	East bandhatia	Radhaballvpur	Dhamnagar	Baitarani	AWC
458	Radhaballvpur	Radhaballvpur	Dhamnagar	Baitarani	AWC
459	Chhatrapada	Radhaballvpur	Dhamnagar	Baitarani	AWC
460	Gumughar	Radhaballvpur	Dhamnagar	Baitarani	AWC
461	Talapada-i	Radhaballvpur	Dhamnagar	Baitarani	AWC
462	Talapada-ii	Radhaballvpur	Dhamnagar	Baitarani	AWC
463	Mirzapur	Radhaballvpur	Dhamnagar	Baitarani	AWC
464	Solagaon	Radhaballvpur	Dhamnagar	Baitarani	AWC
465	Nuapokhari	Radhaballvpur	Dhamnagar	Baitarani	AWC
466	Kankara	Jayanagar	Dhamnagar	Baitarani	AWC
467	Baragadia	Jayanagar	Dhamnagar	Baitarani	AWC
468	Kuliagadia	Jayanagar	Dhamnagar	Baitarani	AWC
469	Bhandaripadi	Jayanagar	Dhamnagar	Baitarani	AWC
470	Habibnagar-i	Jayanagar	Dhamnagar	Baitarani	AWC
471	Habibnagar-ii	Jayanagar	Dhamnagar	Baitarani	AWC
472	Habibnagar-iii	Jayanagar	Dhamnagar	Baitarani	AWC
473	Kajisahi	Jayanagar	Dhamnagar	Baitarani	AWC
474	Gandapakha	Jayanagar	Dhamnagar	Baitarani	AWC
475	Baniabarikasahi	Jayanagar	Dhamnagar	Baitarani	AWC
476	Bangali baniasahi	Jayanagar	Dhamnagar	Baitarani	AWC
477	Baniasahi	Jayanagar	Dhamnagar	Baitarani	AWC
478	Kantabania	Jayanagar	Dhamnagar	Baitarani	AWC
479	Munsipatana	Jayanagar	Dhamnagar	Baitarani	AWC
480	Daipur-i	Daipur	Dhamnagar	Baitarani	AWC
481	Daipur-ii	Daipur	Dhamnagar	Baitarani	AWC
482	Talasithamallikasahi	Daipur	Dhamnagar	Baitarani	AWC
483	Thakurpatana	Daipur	Dhamnagar	Baitarani	AWC
484	Kusuma	Daipur	Dhamnagar	Baitarani	AWC
485	Kusuma patana	Daipur	Dhamnagar	Baitarani	AWC
486	Narayanpur-i	Daipur	Dhamnagar	Baitarani	AWC
487	Narayanpur-ii	Daipur	Dhamnagar	Baitarani	AWC
488	Dhalasahi	Daipur	Dhamnagar	Baitarani	AWC
489	Baburigaon	Daipur	Dhamnagar	Baitarani	AWC
490	Swamipatana	Daipur	Dhamnagar	Baitarani	AWC
491	Jagualisahi	Daipur	Dhamnagar	Baitarani	AWC
492	Sarei	Chudakuti	Dhamnagar	Baitarani	AWC
493	Sorishadiha	Chudakuti	Dhamnagar	Baitarani	AWC
494	S.m.sahi	Chudakuti	Dhamnagar	Baitarani	AWC
495	Nahabari	Chudakuti	Dhamnagar	Baitarani	AWC
496	B.d.pur-i	Chudakuti	Dhamnagar	Baitarani	AWC
497	B.d.pur-ii	Chudakuti	Dhamnagar	Baitarani	AWC

District Disaster Management Plan-2019

498	Mankidia	Chudakuti	Dhamnagar	Baitarani	AWC
499	Tampala	Chudakuti	Dhamnagar	Baitarani	AWC
500	Palasa	Chudakuti	Dhamnagar	Baitarani	AWC
501	Kothar	Kothar	Dhamnagar	Baitarani	AWC
502	Kothar patana	Kothar	Dhamnagar	Baitarani	AWC
503	Kothar mallikasahi	Kothar	Dhamnagar	Baitarani	AWC
504	Naslapur	Kothar	Dhamnagar	Baitarani	AWC
505	Patrisahi-i	Kothar	Dhamnagar	Baitarani	AWC
506	Patrisahi-ii	Kothar	Dhamnagar	Baitarani	AWC
507	Banksahi	Kothar	Dhamnagar	Baitarani	AWC
508	Khopsahi	Kothar	Dhamnagar	Baitarani	AWC
509	Golnagarsasana	Kothar	Dhamnagar	Baitarani	AWC
510	Dillo	Kothar	Dhamnagar	Baitarani	AWC
511	Dillo sasana	Kothar	Dhamnagar	Baitarani	AWC
512	Annapurnanagara	Kothar	Dhamnagar	Baitarani	AWC
513	Bayangadihi	Bayangadihi	Dhamnagar	Baitarani	AWC
514	Nuagaon	Bayangadihi	Dhamnagar	Baitarani	AWC
515	Saydzafar-i	Bayangadihi	Dhamnagar	Baitarani	AWC
516	Saydzafar-ii	Bayangadihi	Dhamnagar	Baitarani	AWC
517	Godipokhari	Bayangadihi	Dhamnagar	Baitarani	AWC
518	Bhauriaban	Bayangadihi	Dhamnagar	Baitarani	AWC
519	Chhandasahi	Bayangadihi	Dhamnagar	Baitarani	AWC
520	Gothina	Bayangadihi	Dhamnagar	Baitarani	AWC
521	Ambiligaon	Bayangadihi	Dhamnagar	Baitarani	AWC
522	Kamarabandha	Bayangadihi	Dhamnagar	Baitarani	AWC
523	Salampur	Bayangadihi	Dhamnagar	Baitarani	AWC
524	Bansar	Kalyani	Dhamnagar	Baitarani	AWC
525	Kalyani	Kalyani	Dhamnagar	Baitarani	AWC
526	Kalyani dassahi	Kalyani	Dhamnagar	Baitarani	AWC
527	Kalyani jenasahi	Kalyani	Dhamnagar	Baitarani	AWC
528	Natikan	Kalyani	Dhamnagar	Baitarani	AWC
529	Kalyani nagari	Kalyani	Dhamnagar	Baitarani	AWC
530	Kalyani patanasahi	Kalyani	Dhamnagar	Baitarani	AWC
531	Korua	Gobindapur	Dhamnagar	Baitarani	AWC
532	K.beherasahi	Gobindapur	Dhamnagar	Baitarani	AWC
533	K.behuriasahi	Gobindapur	Dhamnagar	Baitarani	AWC
534	K.sasana	Gobindapur	Dhamnagar	Baitarani	AWC
535	Kharji korua	Gobindapur	Dhamnagar	Baitarani	AWC
536	Gobindapur	Gobindapur	Dhamnagar	Baitarani	AWC
537	Dihasahi	Gobindapur	Dhamnagar	Baitarani	AWC
538	Kasati	Gobindapur	Dhamnagar	Baitarani	AWC
539	Ajmatpur	Gobindapur	Dhamnagar	Baitarani	AWC
540	Ichhapur	Gobindapur	Dhamnagar	Baitarani	AWC
541	Baragada	Gobindapur	Dhamnagar	Baitarani	AWC

District Disaster Management Plan-2019

542	Sohada-i	Sohada	Dhamnagar	Baitarani	AWC
543	Sohada-ii	Sohada	Dhamnagar	Baitarani	AWC
544	Balipada	Sohada	Dhamnagar	Baitarani	AWC
545	Jayantira-i	Sohada	Dhamnagar	Baitarani	AWC
546	Jayantira-ii	Sohada	Dhamnagar	Baitarani	AWC
547	Pitteipur-i	Sohada	Dhamnagar	Baitarani	AWC
548	Pitteipur-ii	Sohada	Dhamnagar	Baitarani	AWC
549	P.pathanasahi	Sohada	Dhamnagar	Baitarani	AWC
550	Bedpur	Sohada	Dhamnagar	Baitarani	AWC
551	Kantapari	Sohada	Dhamnagar	Baitarani	AWC
552	Mishrapur	Sohada	Dhamnagar	Baitarani	AWC
553	Sendhapur	Sohada	Dhamnagar	Baitarani	AWC
554	Danguapatana	Sohada	Dhamnagar	Baitarani	AWC
555	Dasandhikul	Sohada	Dhamnagar	Baitarani	AWC
556	Allinagar-i	Karada	Dhamnagar	Baitarani	AWC
557	Allinagar-ii	Karada	Dhamnagar	Baitarani	AWC
558	Angeipal	Karada	Dhamnagar	Baitarani	AWC
559	C.bedpur-i	Karada	Dhamnagar	Baitarani	AWC
560	Sujansinghpur	Karada	Dhamnagar	Baitarani	AWC
561	Sapupatana	Karada	Dhamnagar	Baitarani	AWC
562	C.bedpur-ii	Karada	Dhamnagar	Baitarani	AWC
563	Malasahi	Karada	Dhamnagar	Baitarani	AWC
564	Koleipada	Karada	Dhamnagar	Baitarani	AWC
565	Karada-i	Karada	Dhamnagar	Baitarani	AWC
566	Karada-ii	Karada	Dhamnagar	Baitarani	AWC
567	Padhani-i	Padhani	Dhamnagar	Baitarani	AWC
568	Padhani-ii	Padhani	Dhamnagar	Baitarani	AWC
569	Kantada	Padhani	Dhamnagar	Baitarani	AWC
570	Kantidola	Padhani	Dhamnagar	Baitarani	AWC
571	Sailo	Padhani	Dhamnagar	Baitarani	AWC
572	Daspari	Padhani	Dhamnagar	Baitarani	AWC
573	Bhagatpur	Padhani	Dhamnagar	Baitarani	AWC
574	Kuturia	Padhani	Dhamnagar	Baitarani	AWC
575	Chakuasahi	Padhani	Dhamnagar	Baitarani	AWC
576	Hatiapada	Asurali	Dhamnagar	Baitarani	AWC
577	Torabantia	Asurali	Dhamnagar	Baitarani	AWC
578	Kakudigadhia	Asurali	Dhamnagar	Baitarani	AWC
579	Uchapada	Asurali	Dhamnagar	Baitarani	AWC
580	Boxi	Asurali	Dhamnagar	Baitarani	AWC
581	Gandhinagar	Asurali	Dhamnagar	Baitarani	AWC
582	Shantinagar	Asurali	Dhamnagar	Baitarani	AWC
583	Madannagar	Asurali	Dhamnagar	Baitarani	AWC
584	Srinathnagar	Asurali	Dhamnagar	Baitarani	AWC
585	Hanspur	Asurali	Dhamnagar	Baitarani	AWC

District Disaster Management Plan-2019

586	Gadiali	Asurali	Dhamnagar	Baitarani	AWC
587	East gadiali	Asurali	Dhamnagar	Baitarani	AWC
588	Subanpur	Asurali	Dhamnagar	Baitarani	AWC
589	Jharadia	Asurali	Dhamnagar	Baitarani	AWC
590	K. Jharadia	Asurali	Dhamnagar	Baitarani	AWC
591	Swain sahi	Asurali	Dhamnagar	Baitarani	AWC
592	Fatehpur	Fatepur	Dhamnagar	Baitarani	AWC
593	Nilakanthapur	Fatepur	Dhamnagar	Baitarani	AWC
594	Thatoisahi	Fatepur	Dhamnagar	Baitarani	AWC
595	Naugadhia	Fatepur	Dhamnagar	Baitarani	AWC
596	Srirampur	Fatepur	Dhamnagar	Baitarani	AWC
597	Dinajpir	Fatepur	Dhamnagar	Baitarani	AWC
598	Lenjara	Fatepur	Dhamnagar	Baitarani	AWC
599	L. Maliksahi	Fatepur	Dhamnagar	Baitarani	AWC
600	Patribindha	Fatepur	Dhamnagar	Baitarani	AWC
601	Dharmagatpur	Fatepur	Dhamnagar	Baitarani	AWC
602	Kelanga	Fatepur	Dhamnagar	Baitarani	AWC
603	Khadimahara.i	Kasimpur	Dhamnagar	Baitarani	AWC
604	Kasimpur i	Kasimpur	Dhamnagar	Baitarani	AWC
605	Kasimpur ii	Kasimpur	Dhamnagar	Baitarani	AWC
606	K.jenasahi	Kasimpur	Dhamnagar	Baitarani	AWC
607	Pachhala	Kasimpur	Dhamnagar	Baitarani	AWC
608	P nathasahi	Kasimpur	Dhamnagar	Baitarani	AWC
609	P pradhansahi	Kasimpur	Dhamnagar	Baitarani	AWC
610	Dobal	Dobal	Dhamnagar	Baitarani	AWC
611	Badabasti	Dobal	Dhamnagar	Baitarani	AWC
612	Sanabasti	Dobal	Dhamnagar	Baitarani	AWC
613	Muslimbasti	Dobal	Dhamnagar	Baitarani	AWC
614	Hanspur	Dobal	Dhamnagar	Baitarani	AWC
615	Quadri nagar	Dobal	Dhamnagar	Baitarani	AWC
616	Raghunathpur	Dobal	Dhamnagar	Baitarani	AWC
617	Belemala	Dobal	Dhamnagar	Baitarani	AWC
618	Birigadia	Dobal	Dhamnagar	Baitarani	AWC
619	Gobindapur	Dobal	Dhamnagar	Baitarani	AWC
620	Nuapada-i	Dobal	Dhamnagar	Baitarani	AWC
621	Nuapada-ii	Dobal	Dhamnagar	Baitarani	AWC
622	Nandipur	Dobal	Dhamnagar	Baitarani	AWC
623	Itua	Dobal	Dhamnagar	Baitarani	AWC
624	B.b.sahi	Dobal	Dhamnagar	Baitarani	AWC
625	Mahadevsahi	Dobal	Dhamnagar	Baitarani	AWC
626	Sahusahi	Dobal	Dhamnagar	Baitarani	AWC
627	Koeipada	Dobal	Dhamnagar	Baitarani	AWC
628	Runjhunpatana	Dobal	Dhamnagar	Baitarani	AWC
629	Khadipada	Khadipada	Dhamnagar	Baitarani	AWC

District Disaster Management Plan-2019

630	Muthanagar	Khadipada	Dhamnagar	Baitarani	AWC
631	Baikunthi	Khadipada	Dhamnagar	Baitarani	AWC
632	Korkada	Khadipada	Dhamnagar	Baitarani	AWC
633	Kanjiapal	Khadipada	Dhamnagar	Baitarani	AWC
634	D.kanjiapal	Khadipada	Dhamnagar	Baitarani	AWC
635	D.korua-i	Khadipada	Dhamnagar	Baitarani	AWC
636	D.korua-ii	Khadipada	Dhamnagar	Baitarani	AWC
637	Anandpur	Anandpur	Dhamnagar	Baitarani	AWC
638	Balipatna	Anandpur	Dhamnagar	Baitarani	AWC
639	Babu sahi	Anandpur	Dhamnagar	Baitarani	AWC
640	Chandasahi	Anandpur	Dhamnagar	Baitarani	AWC
641	Champabag	Anandpur	Dhamnagar	Baitarani	AWC
642	Pahadpur	Anandpur	Dhamnagar	Baitarani	AWC
643	Patnasahi	Anandpur	Dhamnagar	Baitarani	AWC
644	Khuntia sahi	Anandpur	Dhamnagar	Baitarani	AWC
645	Utteipur	Anandpur	Dhamnagar	Baitarani	AWC
646	Majhisahi	Anandpur	Dhamnagar	Baitarani	AWC
647	Nadiabag	Anandpur	Dhamnagar	Baitarani	AWC
648	M.sethy sahi	Anandpur	Dhamnagar	Baitarani	AWC
649	M.harijan sahi	Anandpur	Dhamnagar	Baitarani	AWC
650	Sathagan	Anandpur	Dhamnagar	Baitarani	AWC
651	Khaparapada-i	Khaparapada	Dhamnagar	Baitarani	AWC
652	Khaparapada-ii	Khaparapada	Dhamnagar	Baitarani	AWC
653	Khaparapada nayaksahi	Khaparapada	Dhamnagar	Baitarani	AWC
654	Khaparapada majhisahi	Khaparapada	Dhamnagar	Baitarani	AWC
655	Petikhaparapada	Khaparapada	Dhamnagar	Baitarani	AWC
656	Lunia	Khaparapada	Dhamnagar	Baitarani	AWC
657	Lenkasahi	Khaparapada	Dhamnagar	Baitarani	AWC
658	Mangalapur mallikasahi	Khaparapada	Dhamnagar	Baitarani	AWC
659	Sarapur	Khaparapada	Dhamnagar	Baitarani	AWC
660	Bantitanki	Katasahi	Dhamnagar	Baitarani	AWC
661	Bautripal	Katasahi	Dhamnagar	Baitarani	AWC
662	C.s.nandore	Katasahi	Dhamnagar	Baitarani	AWC
663	C.s.nandore harijanasahi	Katasahi	Dhamnagar	Baitarani	AWC
664	Dangamal	Katasahi	Dhamnagar	Baitarani	AWC
665	Dharitrinagar	Katasahi	Dhamnagar	Baitarani	AWC
666	Gohirapada	Katasahi	Dhamnagar	Baitarani	AWC
667	Itapal	Katasahi	Dhamnagar	Baitarani	AWC
668	Katasahi patana	Katasahi	Dhamnagar	Baitarani	AWC
669	Khalagadia	Katasahi	Dhamnagar	Baitarani	AWC
670	Maukabadi	Katasahi	Dhamnagar	Baitarani	AWC
671	Mudulisahi	Katasahi	Dhamnagar	Baitarani	AWC
672	Patharadiha	Katasahi	Dhamnagar	Baitarani	AWC
673	Saheednagar	Katasahi	Dhamnagar	Baitarani	AWC

District Disaster Management Plan-2019

674	Shyamchandpatana	Katasahi	Dhamnagar	Baitarani	AWC
675	Sriganga-i	Katasahi	Dhamnagar	Baitarani	AWC
676	Sriganga-ii	Katasahi	Dhamnagar	Baitarani	AWC
677	Angaragadia p.s.	Balipokhari	Bhandaripokhari	Baitarani	School
678	Balipokhari p.s.	Balipokhari	Bhandaripokhari	Baitarani	School
679	Paramanandapur nodal u.p.s.	Balipokhari	Bhandaripokhari	Baitarani	School
680	S.d.j. high school,balipokhari	Balipokhari	Bhandaripokhari	Baitarani	School
681	Jagannath prasad high school,akhuapada	Balipokhari	Bhandaripokhari	Baitarani	School
682	Jagananthprasad nodal u.p.s.	Balipokhari	Bhandaripokhari	Baitarani	School
683	Korakora u.g.m.e.school	Balipokhari	Bhandaripokhari	Baitarani	School
684	Kumbharia nodal u.p. school	Balipokhari	Bhandaripokhari	Baitarani	School
685	Nuasahi project p.s.	Balipokhari	Bhandaripokhari	Baitarani	School
686	Nalakula project p.s.	Balipokhari	Bhandaripokhari	Baitarani	School
687	Mantapur p.s.	Balipokhari	Bhandaripokhari	Baitarani	School
688	Korakora panasa p.s.	Balipokhari	Bhandaripokhari	Baitarani	School
689	J.k. h.s., aliha	Kurigan	Bhandaripokhari	Baitarani	School
690	Bapuji nodal ups,kolipadi - ali	Kurigan	Bhandaripokhari	Baitarani	School
691	Kanti high school	Kurigan	Bhandaripokhari	Baitarani	School
692	Kanti nodal u.p. school	Kurigan	Bhandaripokhari	Baitarani	School
693	Sri aurobindo integral education,kanti	Kurigan	Bhandaripokhari	Baitarani	School
694	Birigadia project u.p.s.	Kurigan	Bhandaripokhari	Baitarani	School
695	Bijaya gobinda h/s korigan	Kurigan	Bhandaripokhari	Baitarani	School
696	Kurigan p.s.	Kurigan	Bhandaripokhari	Baitarani	School
697	Kurigan u.p(m.e) school	Kurigan	Bhandaripokhari	Baitarani	School
698	Charibatia project p.s.	Kurigan	Bhandaripokhari	Baitarani	School
699	Swami vivekananda sikshya kendra,kurigan	Kurigan	Bhandaripokhari	Baitarani	School
700	Sathagan p.s.	Kurigan	Bhandaripokhari	Baitarani	School
701	Chaturbhujapur p.s.	Malada	Bhandaripokhari	Baitarani	School
702	Saraswata ucha bidyapitha ,jalahari	Malada	Bhandaripokhari	Baitarani	School
703	Jalahari nodal u.p. school	Malada	Bhandaripokhari	Baitarani	School

District Disaster Management Plan-2019

704	Sarana p.s.	Malada	Bhandaripokhari	Baitarani	School
705	Malada high school	Malada	Bhandaripokhari	Baitarani	School
706	Malada nodal u.p. school	Malada	Bhandaripokhari	Baitarani	School
707	Dhabeleswarsahi project p.s.	Malada	Bhandaripokhari	Baitarani	School
708	Saraswati sisu mandir,malada	Malada	Bhandaripokhari	Baitarani	School
709	Raghunathpur u.g.m.e. school	Malada	Bhandaripokhari	Baitarani	School
710	Balipur p.s.	Naami	Bhandaripokhari	Baitarani	School
711	Subarnamukhi u.p.(m.e.) school	Naami	Bhandaripokhari	Baitarani	School
712	Bandalo madhiali ucha bidhyapitha	Naami	Bhandaripokhari	Baitarani	School
713	Bandalo p.s.	Naami	Bhandaripokhari	Baitarani	School
714	Mahespur p.s.	Naami	Bhandaripokhari	Baitarani	School
715	Nuapatana kajipatana p.s.	Naami	Bhandaripokhari	Baitarani	School
716	Aurobindo integral education centre	Naami	Bhandaripokhari	Baitarani	School
717	Chhanchina u.g.m.e. school	Naami	Bhandaripokhari	Baitarani	School
718	Khapuriapada p.s.	Naami	Bhandaripokhari	Baitarani	School
719	Madhiali project u.p.s.	Naami	Bhandaripokhari	Baitarani	School
720	Naami nodal u.p. school	Naami	Bhandaripokhari	Baitarani	School
721	Kochilapadi project p.s.	Naami	Bhandaripokhari	Baitarani	School
722	Nimagadia project p.s.	Naami	Bhandaripokhari	Baitarani	School
723	Namakana p.s.	Naami	Bhandaripokhari	Baitarani	School
724	Sankhula nodal u.p. school	Naami	Bhandaripokhari	Baitarani	School
725	Kalpataru high school, sankhula	Naami	Bhandaripokhari	Baitarani	School
726	Saraswati sishu vidya madira,sankula	Naami	Bhandaripokhari	Baitarani	School
727	Giridhari panda ucha vidyapith, manjuriroad	Naami	Bhandaripokhari	Baitarani	School
728	Satasola p.s.	Naami	Bhandaripokhari	Baitarani	School
729	Gandhiapadi project p.s.	Naami	Bhandaripokhari	Baitarani	School
730	Ganga madhavi english medium school	Naami	Bhandaripokhari	Baitarani	School
731	Solapur p.s.	Naami	Bhandaripokhari	Baitarani	School
732	Akulikana p.s.	Rahania	Bhandaripokhari	Baitarani	School

District Disaster Management Plan-2019

733	Akulikana u.p.(m.e.) school	Rahania	Bhandaripokhari	Baitarani	School
734	Belagaria high school	Rahania	Bhandaripokhari	Baitarani	School
735	Belagaria m.e. school	Rahania	Bhandaripokhari	Baitarani	School
736	Belagaria p.s.	Rahania	Bhandaripokhari	Baitarani	School
737	Khadigadia project p.s.	Rahania	Bhandaripokhari	Baitarani	School
738	Deulapadi p.s.	Rahania	Bhandaripokhari	Baitarani	School
739	Ranigadia project u. P.s.	Rahania	Bhandaripokhari	Baitarani	School
740	Keshapur project p.s.	Rahania	Bhandaripokhari	Baitarani	School
741	Naurangpur p.s.	Rahania	Bhandaripokhari	Baitarani	School
742	Naurangpur u.p.(m.e.) school	Rahania	Bhandaripokhari	Baitarani	School
743	Bapuji vidya mandir	Rahania	Bhandaripokhari	Baitarani	School
744	Purusottampur project p.s.	Rahania	Bhandaripokhari	Baitarani	School
745	Radho nodal u.p.school	Rahania	Bhandaripokhari	Baitarani	School
746	Rahania high school	Rahania	Bhandaripokhari	Baitarani	School
747	Rahania nodal u.p. school	Rahania	Bhandaripokhari	Baitarani	School
748	Saraswati sishu mandir	Rahania	Bhandaripokhari	Baitarani	School
749	Surubana project p.s.	Rahania	Bhandaripokhari	Baitarani	School
750	Baladev jew high school,manjuri	Ranjit	Bhandaripokhari	Baitarani	School
751	Saraswati sishu vidya mandir,niladri	Ranjit	Bhandaripokhari	Baitarani	School
752	Baladevjew nodal u.p. school	Ranjit	Bhandaripokhari	Baitarani	School
753	Ranjit residential sevashram	Ranjit	Bhandaripokhari	Baitarani	School
754	Mahamalya mohantysahi pro.p.s.	Ranjit	Bhandaripokhari	Baitarani	School
755	Similia malipadi p.s.	Ranjit	Bhandaripokhari	Baitarani	School
756	Barahanuapada p.s.	Solampur	Bhandaripokhari	Baitarani	School
757	Bindhan p.s.	Solampur	Bhandaripokhari	Baitarani	School
758	Biroli u.g.m.e. school	Solampur	Bhandaripokhari	Baitarani	School
759	Dandakul project p.s.	Solampur	Bhandaripokhari	Baitarani	School
760	Biroli harijansahi project p.s.	Solampur	Bhandaripokhari	Baitarani	School
761	N.k.p. ucha bidyapitha, maninathpur	Solampur	Bhandaripokhari	Baitarani	School

District Disaster Management Plan-2019

762	Maninathpur nodal u.p. school	Solampur	Bhandaripokhari	Baitarani	School
763	Dhaneswar barala m.e.school	Solampur	Bhandaripokhari	Baitarani	School
764	Mudhapada p.s.	Solampur	Bhandaripokhari	Baitarani	School
765	Solampur m.e. school	Solampur	Bhandaripokhari	Baitarani	School
766	Solampur p.s.	Solampur	Bhandaripokhari	Baitarani	School
767	Changua project p.s.	Solampur	Bhandaripokhari	Baitarani	School
768	Bahania project p.s.	Solampur	Bhandaripokhari	Baitarani	School
769	Saraswati sishu vidya mandir,solampur	Solampur	Bhandaripokhari	Baitarani	School
770	Sri ganesh sishu vidya mandir, solampur	Solampur	Bhandaripokhari	Baitarani	School
771	Mahatab nodal u.p. school	Tesinga	Bhandaripokhari	Baitarani	School
772	Badabanasta u.g.m.e. school	Tesinga	Bhandaripokhari	Baitarani	School
773	Ambagadia p.s.	Tesinga	Bhandaripokhari	Baitarani	School
774	Bhagada p.s.	Tesinga	Bhandaripokhari	Baitarani	School
775	Chainkia project p.s.	Tesinga	Bhandaripokhari	Baitarani	School
776	Dadeswar p.s.	Tesinga	Bhandaripokhari	Baitarani	School
777	Jhutuna project u.p.s.	Tesinga	Bhandaripokhari	Baitarani	School
778	B.k.m. u.b, kulana	Tesinga	Bhandaripokhari	Baitarani	School
779	Kulana p.r.t. m.e. school	Tesinga	Bhandaripokhari	Baitarani	School
780	Kulana p.s.	Tesinga	Bhandaripokhari	Baitarani	School
781	Panakha p.s.	Tesinga	Bhandaripokhari	Baitarani	School
782	Vivekananda vidya mandir	Tesinga	Bhandaripokhari	Baitarani	School
783	Ola p.s.	Tesinga	Bhandaripokhari	Baitarani	School
784	Ghanashyam nayak nodal u.p.s.	Tesinga	Bhandaripokhari	Baitarani	School
785	Sanabanasta p.s.	Tesinga	Bhandaripokhari	Baitarani	School
786	Raj kishore g.m.u.v.pitha	Tesinga	Bhandaripokhari	Baitarani	School
787	Pitambar mallick nodal u.p.school	Tesinga	Bhandaripokhari	Baitarani	School
788	Tulapadi sevashram	Tesinga	Bhandaripokhari	Baitarani	School
789	Korigan	Korigan	Bhandaripokhari	Baitarani	AWC
790	Koriganbindha	Korigan	Bhandaripokhari	Baitarani	AWC

District Disaster Management Plan-2019

791	K.bindha sahu sahi	Korigan	Bhandaripokhar i	Baitarani	AWC
792	Korigan diha sahi	Korigan	Bhandaripokhar i	Baitarani	AWC
793	Kanti	Korigan	Bhandaripokhar i	Baitarani	AWC
794	Manibaji	Korigan	Bhandaripokhar i	Baitarani	AWC
795	Suni	Korigan	Bhandaripokhar i	Baitarani	AWC
796	Aliha	Korigan	Bhandaripokhar i	Baitarani	AWC
797	Naurigadia	Korigan	Bhandaripokhar i	Baitarani	AWC
798	Charibatia	Korigan	Bhandaripokhar i	Baitarani	AWC
799	Mahammadpur	Korigan	Bhandaripokhar i	Baitarani	AWC
800	Sana aliha	Korigan	Bhandaripokhar i	Baitarani	AWC
801	Dolagobindapur	Korigan	Bhandaripokhar i	Baitarani	AWC
802	Bodhapada	Rahania	Bhandaripokhar i	Baitarani	AWC
803	Nuapokhari	Rahania	Bhandaripokhar i	Baitarani	AWC
804	Belagadia	Rahania	Bhandaripokhar i	Baitarani	AWC
805	Raghuram bazarsahi	Rahania	Bhandaripokhar i	Baitarani	AWC
806	Jagannathprasad-i	Balipokhari	Bhandaripokhar i	Baitarani	AWC
807	Jagannathprasad-ii	Balipokhari	Bhandaripokhar i	Baitarani	AWC
808	Jagannathprasad uasha sahi	Balipokhari	Bhandaripokhar i	Baitarani	AWC
809	Mantapur	Balipokhari	Bhandaripokhar i	Baitarani	AWC
810	Balipokhari-i	Balipokhari	Bhandaripokhar i	Baitarani	AWC
811	Balipokhari-ii	Balipokhari	Bhandaripokhar i	Baitarani	AWC
812	Balipokhari das sahi	Balipokhari	Bhandaripokhar i	Baitarani	AWC
813	Jhutuna	Tesinga	Bhandaripokhar i	Baitarani	AWC
814	Jhutuna mahapatra sahi	Tesinga	Bhandaripokhar i	Baitarani	AWC
815	Jhutuna jena sahi	Tesinga	Bhandaripokhar i	Baitarani	AWC
816	Badabanasta	Tesinga	Bhandaripokhar i	Baitarani	AWC
817	Badabanasta sahu sahi	Tesinga	Bhandaripokhar i	Baitarani	AWC
818	Sanabanasta	Tesinga	Bhandaripokhar i	Baitarani	AWC
819	Tesingha	Tesinga	Bhandaripokhar i	Baitarani	AWC

District Disaster Management Plan-2019

820	Ola	Tesinga	Bhandaripokhari	Baitarani	AWC
821	Barahampur	Tesinga	Bhandaripokhari	Baitarani	AWC
822	Bhagada	Tesinga	Bhandaripokhari	Baitarani	AWC
823	Kusagadia	Tesinga	Bhandaripokhari	Baitarani	AWC
824	Kulana	Tesinga	Bhandaripokhari	Baitarani	AWC
825	Bisola-i	Tesinga	Bhandaripokhari	Baitarani	AWC
826	Bisola das sahi	Tesinga	Bhandaripokhari	Baitarani	AWC
827	Tulapadi	Tesinga	Bhandaripokhari	Baitarani	AWC
828	Kapila	Tesinga	Bhandaripokhari	Baitarani	AWC
829	Dadeswar	Tesinga	Bhandaripokhari	Baitarani	AWC
830	Kantapokhari	Tesinga	Bhandaripokhari	Baitarani	AWC
831	Rahania	Rahania	Bhandaripokhari	Baitarani	AWC
832	Kacheri sahi	Rahania	Bhandaripokhari	Baitarani	AWC
833	Dash sahi	Rahania	Bhandaripokhari	Baitarani	AWC
834	Deulapadi	Rahania	Bhandaripokhari	Baitarani	AWC
835	Ranigadia	Rahania	Bhandaripokhari	Baitarani	AWC
836	Nourangapur	Rahania	Bhandaripokhari	Baitarani	AWC
837	Radho	Rahania	Bhandaripokhari	Baitarani	AWC
838	Jena sahi	Rahania	Bhandaripokhari	Baitarani	AWC
839	Hazipur	Rahania	Bhandaripokhari	Baitarani	AWC
840	Surubana	Rahania	Bhandaripokhari	Baitarani	AWC
841	Akulikana	Rahania	Bhandaripokhari	Baitarani	AWC
842	Malada-i	Malada	Bhandaripokhari	Baitarani	AWC
843	Malada-ii	Malada	Bhandaripokhari	Baitarani	AWC
844	Jalahari	Malada	Bhandaripokhari	Baitarani	AWC
845	Sarona	Malada	Bhandaripokhari	Baitarani	AWC
846	Parida sahi	Malada	Bhandaripokhari	Baitarani	AWC
847	R.n. pur jena sahi	Malada	Bhandaripokhari	Baitarani	AWC
848	Solampur	Solampur	Bhandaripokhari	Baitarani	AWC

District Disaster Management Plan-2019

849	Rout sahi	Solampur	Bhandaripokhari	Baitarani	AWC
850	Changua	Solampur	Bhandaripokhari	Baitarani	AWC
851	B. Nuapada	Solampur	Bhandaripokhari	Baitarani	AWC
852	Bindhana	Solampur	Bhandaripokhari	Baitarani	AWC
853	Maninathapur	Solampur	Bhandaripokhari	Baitarani	AWC
854	Gopal sahi	Solampur	Bhandaripokhari	Baitarani	AWC
855	Mudhapada	Solampur	Bhandaripokhari	Baitarani	AWC
856	Biroli	Solampur	Bhandaripokhari	Baitarani	AWC
857	Tikhilia	Solampur	Bhandaripokhari	Baitarani	AWC
858	C.bhujapur	Malada	Bhandaripokhari	Baitarani	AWC
859	Tanti sahi	Malada	Bhandaripokhari	Baitarani	AWC
860	Ranjeet	Ranjeet	Bhandaripokhari	Baitarani	AWC
861	Manjuri	Ranjeet	Bhandaripokhari	Baitarani	AWC
862	Niladri	Ranjeet	Bhandaripokhari	Baitarani	AWC
863	Kaitira	Ranjeet	Bhandaripokhari	Baitarani	AWC
864	Ranjeet thakur sahi	Ranjeet	Bhandaripokhari	Baitarani	AWC
865	Bankamuhan	Npanga	Bhandaripokhari	Baitarani	AWC
866	B. Harijan sahi	Npanga	Bhandaripokhari	Baitarani	AWC
867	Similia	Ranjeet	Bhandaripokhari	Baitarani	AWC
868	Korkora	Balipokhari	Bhandaripokhari	Baitarani	AWC
869	Korkora harijan sahi	Balipokhari	Bhandaripokhari	Baitarani	AWC
870	Korkora niari sahi	Balipokhari	Bhandaripokhari	Baitarani	AWC
871	Kumbharia	Balipokhari	Bhandaripokhari	Baitarani	AWC
872	Kumbharia sethy sahi	Balipokhari	Bhandaripokhari	Baitarani	AWC
873	Mahamalya	Ranjeet	Bhandaripokhari	Baitarani	AWC
874	Angaragadia	Balipokhari	Bhandaripokhari	Baitarani	AWC
875	Raghunathapur	Malada	Bhandaripokhari	Baitarani	AWC
876	R.pur naikul sahi	Malada	Bhandaripokhari	Baitarani	AWC
877	Kumbharia nua sahi	Balipokhari	Bhandaripokhari	Baitarani	AWC

District Disaster Management Plan-2019

878	Panasa	Balipokhari	Bhandaripokhari	Baitarani	AWC
879	Naami (tala sahi)	Naami	Bhandaripokhari	Baitarani	AWC
880	Badajena sahi	Naami	Bhandaripokhari	Baitarani	AWC
881	Belamala	Naami	Bhandaripokhari	Baitarani	AWC
882	Biridi	Naami	Bhandaripokhari	Baitarani	AWC
883	Naami (khandayat sahi)	Naami	Bhandaripokhari	Baitarani	AWC
884	Satsola	Naami	Bhandaripokhari	Baitarani	AWC
885	Sankhula	Naami	Bhandaripokhari	Baitarani	AWC
886	Nuapatana	Naami	Bhandaripokhari	Baitarani	AWC
887	Bandalo	Naami	Bhandaripokhari	Baitarani	AWC
888	Madhiali	Naami	Bhandaripokhari	Baitarani	AWC
889	Madhiali (khandayat sahi)	Naami	Bhandaripokhari	Baitarani	AWC
890	Balipur	Naami	Bhandaripokhari	Baitarani	AWC
891	Chanchina	Naami	Bhandaripokhari	Baitarani	AWC
892	Solapur	Naami	Bhandaripokhari	Baitarani	AWC
893	Maheshpur	Naami	Bhandaripokhari	Baitarani	AWC
894	Naami	Naami	Bhandaripokhari	Baitarani	AWC
895	Namakana	Naami	Bhandaripokhari	Baitarani	AWC
896	Chuagadia	Naami	Bhandaripokhari	Baitarani	AWC
897	Khapuriapada	Naami	Bhandaripokhari	Baitarani	AWC
898	Babalpur	Tesinga	Bhandaripokhari	Baitarani	AWC
899	Mituani	Naami	Bhandaripokhari	Baitarani	AWC
900	Nimigadia	Naami	Bhandaripokhari	Baitarani	AWC
901	A.s. high school, achak	Achak	Tihidi	Baitarani	School
902	Achak suryamani p.s.	Achak	Tihidi	Baitarani	School
903	Nandapur u.g.m.e. school	Achak	Tihidi	Baitarani	School
904	Vivekananda sikshya kendra, nandapur	Achak	Tihidi	Baitarani	School
905	Uttarbaha project u.p.s	Achak	Tihidi	Baitarani	School
906	Daleisahi project ps	Achak	Tihidi	Baitarani	School
907	Bahabalpur p.s.	Bahabalpur	Tihidi	Baitarani	School
908	Krusak sahajog m.e.school	Bahabalpur	Tihidi	Baitarani	School
909	N.k. high school,bahabalpur	Bahabalpur	Tihidi	Baitarani	School

District Disaster Management Plan-2019

910	Paramanandapur p.s.	Bahabalpur	Tihidi	Baitarani	School
911	Chingudinasia project p.s.	Bahabalpur	Tihidi	Baitarani	School
912	Doharasahi project p.s.	Bahabalpur	Tihidi	Baitarani	School
913	Nandakandarpa project u.p.s.	Bahabalpur	Tihidi	Baitarani	School
914	Baipur project ps	Bahabalpur	Tihidi	Baitarani	School
915	Matiasahi project ps	Bahabalpur	Tihidi	Baitarani	School
916	Sankarpur kanatia project u.p.s.	Bahabalpur	Tihidi	Baitarani	School
917	Bamanbindha project u.p.s.	Bamanabindha	Tihidi	Baitarani	School
918	Nalatei p.s.	Bamanabindha	Tihidi	Baitarani	School
919	Bila bamanabindha project p.s.	Bamanabindha	Tihidi	Baitarani	School
920	Baisnabananda vidyapitha	Bamanabindha	Tihidi	Baitarani	School
921	Barabatia u.g.m.e.school	Bamanabindha	Tihidi	Baitarani	School
922	Vivekananda sishu siksha kendra	Bamanabindha	Tihidi	Baitarani	School
923	Harsinghpur p.s.	Bamanabindha	Tihidi	Baitarani	School
924	Kanpur sevashram	Bamanabindha	Tihidi	Baitarani	School
925	Khedarpur p.s.	Bamanabindha	Tihidi	Baitarani	School
926	Pirahat urdu p.s.	Bamanabindha	Tihidi	Baitarani	School
927	Kanapur m.e. school	Bamanabindha	Tihidi	Baitarani	School
928	Baro n.m. m.e.school	Baro	Tihidi	Baitarani	School
929	Baro p.s.	Baro	Tihidi	Baitarani	School
930	Baro high school,baro	Baro	Tihidi	Baitarani	School
931	Baliarpur project ps	Baro	Tihidi	Baitarani	School
932	Chabishpada sasan u.g.m.e.s.	Baro	Tihidi	Baitarani	School
933	Govt. High school,dahapania	Baro	Tihidi	Baitarani	School
934	Naikulasahi project p.s.	Baro	Tihidi	Baitarani	School
935	Barsar project u.p.school	Barsar	Tihidi	Baitarani	School
936	Basanti high school,pabitra nagar	Barsar	Tihidi	Baitarani	School
937	Bhaunriabanka project p.s.	Barsar	Tihidi	Baitarani	School
938	Kanjiapat project u.p.s.	Barsar	Tihidi	Baitarani	School
939	Tiadisahi p.s.	Barsar	Tihidi	Baitarani	School
940	Charibruti project ps	Barsar	Tihidi	Baitarani	School
941	Basanti m.e. school	Barsar	Tihidi	Baitarani	School
942	Muturigar p.s.	Barsar	Tihidi	Baitarani	School
943	Nuabandha project u.p.s	Barsar	Tihidi	Baitarani	School
944	Sapakatia project u.p.s.	Barsar	Tihidi	Baitarani	School
945	Bangalidapa project u.p.s.	Barsar	Tihidi	Baitarani	School
946	Chakarasahi p.s.	Barsar	Tihidi	Baitarani	School
947	Kelasahi p.s.	Barsar	Tihidi	Baitarani	School
948	Taladapa p.s.	Barsar	Tihidi	Baitarani	School
949	Manamohan sahajoga high school,talapada	Talapada	Tihidi	Baitarani	School
950	Baulpal p.s.	Bhatapada	Tihidi	Baitarani	School

District Disaster Management Plan-2019

951	Bhatapada p.s.	Bhatapada	Tihidi	Baitarani	School
952	Govt. Girls high school,tihidi	Bhatapada	Tihidi	Baitarani	School
953	Patanasahi p.s.	Bhatapada	Tihidi	Baitarani	School
954	Sankhida p.s.	Bhatapada	Tihidi	Baitarani	School
955	Saraswati shishu mandir	Bhatapada	Tihidi	Baitarani	School
956	U.s. international school,bhatapada	Bhatapada	Tihidi	Baitarani	School
957	Harishchandra nodal u.p.school	Bhatapada	Tihidi	Baitarani	School
958	Mangarajpur project u.p.s.	Bhatapada	Tihidi	Baitarani	School
959	Nice hi-tech english medium school	Bhatapada	Tihidi	Baitarani	School
960	St.xavier's high school	Bhatapada	Tihidi	Baitarani	School
961	C.r.s. high school,tihidi	Bhatapada	Tihidi	Baitarani	School
962	Khankihat u.g.m.e.school	Bhatapada	Tihidi	Baitarani	School
963	Mirzapur urdu p.s.	Bhatapada	Tihidi	Baitarani	School
964	Umamani u.g.m.e. school	Bhatapada	Tihidi	Baitarani	School
965	Sainika school	Bhatapada	Tihidi	Baitarani	School
966	Bhramarabar u.p. (m.e.)school	Bilana	Tihidi	Baitarani	School
967	Bilana p.s.	Bilana	Tihidi	Baitarani	School
968	Bilana sahayog high school	Bilana	Tihidi	Baitarani	School
969	Galagandpur p.s.	Bilana	Tihidi	Baitarani	School
970	Lanjatar p.s.	Bilana	Tihidi	Baitarani	School
971	Nayapatana p.s.	Bilana	Tihidi	Baitarani	School
972	Manorama girls high school	Bilana	Tihidi	Baitarani	School
973	Andarai p.s.	Bodak	Tihidi	Baitarani	School
974	Badheigadia project u.p.s	Bodak	Tihidi	Baitarani	School
975	Bodak nayakani m.e. school	Bodak	Tihidi	Baitarani	School
976	Bodak p.s.	Bodak	Tihidi	Baitarani	School
977	Kharadapatana p.s.	Bodak	Tihidi	Baitarani	School
978	Mantrabasuli u.g.m.e. school	Bodak	Tihidi	Baitarani	School
979	Nayakani high school,bodak	Bodak	Tihidi	Baitarani	School
980	Panchurekhi project p.s.	Bodak	Tihidi	Baitarani	School
981	Bhanjanagar p.s.	Bodak	Tihidi	Baitarani	School
982	Khalagadhia p.s.	Bodak	Tihidi	Baitarani	School
983	Nandor p.s.	Bodak	Tihidi	Baitarani	School
984	Saraswati sishu vidya mandir,nandore	Bodak	Tihidi	Baitarani	School
985	Orali p.s.	Bodak	Tihidi	Baitarani	School
986	Orali u.p.(m.e.) school	Bodak	Tihidi	Baitarani	School
987	Sana orali project p.s.	Bodak	Tihidi	Baitarani	School
988	Chandrakatbindha p.s.	Daulatpur	Tihidi	Baitarani	School
989	Pirahat santisailendra hs, chandrakatbindha	Daulatpur	Tihidi	Baitarani	School
990	Daulatpur p.s.	Daulatpur	Tihidi	Baitarani	School

District Disaster Management Plan-2019

991	Chandra sekhar m.e.school	Daulatpur	Tihidi	Baitarani	School
992	Malpur p.s.	Daulatpur	Tihidi	Baitarani	School
993	Allinagar p.s.	Dolasahi	Tihidi	Baitarani	School
994	Dolasahi harijan p.s.	Dolasahi	Tihidi	Baitarani	School
995	Dolasahi m.e. school	Dolasahi	Tihidi	Baitarani	School
996	Hidambai p.s.	Dolasahi	Tihidi	Baitarani	School
997	Ram narayan high school,dolasahi	Dolasahi	Tihidi	Baitarani	School
998	Bhagabati balika sikshayatan	Dolasahi	Tihidi	Baitarani	School
999	Vivekananda sikshya kendra,dolasahi	Dolasahi	Tihidi	Baitarani	School
1000	Saraswati bidya vihar, dolasahi hat	Dolasahi	Tihidi	Baitarani	School
1001	Gajipur p.s.	Dolasahi	Tihidi	Baitarani	School
1002	Gajipur patna project u.p.s.	Dolasahi	Tihidi	Baitarani	School
1003	Haladharbindha project ups	Dolasahi	Tihidi	Baitarani	School
1004	Radhanga p.s.	Dolasahi	Tihidi	Baitarani	School
1005	Debendrapur kumbharsahi p.p.s	Dolasahi	Tihidi	Baitarani	School
1006	Bagasahipal project p.s.	Govindapur	Tihidi	Baitarani	School
1007	Govindapur nodal u.p(me)school	Govindapur	Tihidi	Baitarani	School
1008	Hanspat p.s.	Govindapur	Tihidi	Baitarani	School
1009	Kaujodi p.s.	Govindapur	Tihidi	Baitarani	School
1010	Salapur p.s.	Govindapur	Tihidi	Baitarani	School
1011	Talahanspat p.s.	Govindapur	Tihidi	Baitarani	School
1012	Laxmi narayan high school,hans	Govindapur	Tihidi	Baitarani	School
1013	Kruttibasapur project u.p.s.	Govindapur	Tihidi	Baitarani	School
1014	Kuanrcharat p.s.	Govindapur	Tihidi	Baitarani	School
1015	Paitipur p.s.	Govindapur	Tihidi	Baitarani	School
1016	Oralibindha project p.s	Govindapur	Tihidi	Baitarani	School
1017	Jaleswar nodal u.p. school	Govindapur	Tihidi	Baitarani	School
1018	Gengutinagar project ps	Govindapur	Tihidi	Baitarani	School
1019	Binapani high school, guamal	Guamal	Tihidi	Baitarani	School
1020	Binapani tol. Guamal	Guamal	Tihidi	Baitarani	School
1021	Gandapada project u.p.s	Guamal	Tihidi	Baitarani	School
1022	Guamal nodal u.p.school	Guamal	Tihidi	Baitarani	School
1023	Nuasasan p.s.	Guamal	Tihidi	Baitarani	School
1024	Kumarpur harijan project ps	Guamal	Tihidi	Baitarani	School
1025	The orissa brigade(sainik) sch	Guamal	Tihidi	Baitarani	School
1026	Ishanapur p.s.	Guamal	Tihidi	Baitarani	School
1027	Jhadapata p.s.	Guamal	Tihidi	Baitarani	School
1028	Sadanandapur nodal u.p.school	Guamal	Tihidi	Baitarani	School
1029	Masuapal project p.s.	Guamal	Tihidi	Baitarani	School

District Disaster Management Plan-2019

1030	Sashi sobha sahayoga girls h/s	Guamal	Tihidi	Baitarani	School
1031	Alal project u.p.s.	Jamajodi	Tihidi	Baitarani	School
1032	Amrutpur p.s.	Jamajodi	Tihidi	Baitarani	School
1033	Anantapur project ps	Jamajodi	Tihidi	Baitarani	School
1034	Balidandai project ps	Jamajodi	Tihidi	Baitarani	School
1035	Darapur project p.s.	Jamajodi	Tihidi	Baitarani	School
1036	Dianbansuria project ps	Jamajodi	Tihidi	Baitarani	School
1037	Jamajodi project ups.	Jamajodi	Tihidi	Baitarani	School
1038	Nilakanthapur p.s.	Jamajodi	Tihidi	Baitarani	School
1039	Nuasahi project u.p.s.	Jamajodi	Tihidi	Baitarani	School
1040	Samantaraypur high school	Jamajodi	Tihidi	Baitarani	School
1041	Samantaraypur nodal u.p.school	Jamajodi	Tihidi	Baitarani	School
1042	Dapa u.g.m.e.school	Kanpada	Tihidi	Baitarani	School
1043	Baranakula p.s.	Kanpada	Tihidi	Baitarani	School
1044	Basuli high school, kanpada	Kanpada	Tihidi	Baitarani	School
1045	Kanpada basuli m.e.school	Kanpada	Tihidi	Baitarani	School
1046	Kanpada p.s.	Kanpada	Tihidi	Baitarani	School
1047	Chilapada project ps	Kanpada	Tihidi	Baitarani	School
1048	Kanpadabindha p.s.	Kanpada	Tihidi	Baitarani	School
1049	Talakanpada p.s.	Kanpada	Tihidi	Baitarani	School
1050	Sadarbalia p.s.	Kolha	Tihidi	Baitarani	School
1051	Badagal p.s.	Kolha	Tihidi	Baitarani	School
1052	Bibhutipur p.s.	Kolha	Tihidi	Baitarani	School
1053	Fatepur p.s.	Kolha	Tihidi	Baitarani	School
1054	Golapokhari u.g.m.e. school	Kolha	Tihidi	Baitarani	School
1055	Kolha high school, kolha	Kolha	Tihidi	Baitarani	School
1056	Kolha m.e. school	Kolha	Tihidi	Baitarani	School
1057	Kolha p.s.	Kolha	Tihidi	Baitarani	School
1058	Sri aurobindo integral education ce	Kolha	Tihidi	Baitarani	School
1059	Musanga p.s.	Kolha	Tihidi	Baitarani	School
1060	Nischantapur p.s.	Kolha	Tihidi	Baitarani	School
1061	Sankhilo p.s.	Kolha	Tihidi	Baitarani	School
1062	Orada p.s.	Kolha	Tihidi	Baitarani	School
1063	Barikpur project u.p.s.	Kubera	Tihidi	Baitarani	School
1064	Deulasaptapada project p.s.	Kubera	Tihidi	Baitarani	School
1065	Tulasipur p.s.	Kubera	Tihidi	Baitarani	School
1066	Kumbhargadhia project ps	Kubera	Tihidi	Baitarani	School
1067	Jemamani u.p.m.e. school	Kubera	Tihidi	Baitarani	School
1068	B.n.high school, jaypur	Kubera	Tihidi	Baitarani	School
1069	Banchhanidhi nodal u.p.school	Kubera	Tihidi	Baitarani	School
1070	Itagadi p.s.	Kubera	Tihidi	Baitarani	School
1071	Rahanasahi p.s.	Kubera	Tihidi	Baitarani	School

District Disaster Management Plan-2019

1072	Kasati p.s.	Kubera	Tihidi	Baitarani	School
1073	Kubera p.s.	Kubera	Tihidi	Baitarani	School
1074	Bholanath up school	Kubera	Tihidi	Baitarani	School
1075	Saraswati sishu mandir,jayapur	Kubera	Tihidi	Baitarani	School
1076	Kandapur p.s.	Maharampur	Tihidi	Baitarani	School
1077	Ranipur p.s.	Maharampur	Tihidi	Baitarani	School
1078	G.s. nodal u.p.(m.e.)school	Maharampur	Tihidi	Baitarani	School
1079	Balajahi project ps	Maharampur	Tihidi	Baitarani	School
1080	U.c.s. high school	Maharampur	Tihidi	Baitarani	School
1081	Satibati tarasahi p.s.	Maharampur	Tihidi	Baitarani	School
1082	Sathibati u.p. school	Maharampur	Tihidi	Baitarani	School
1083	Arasa high school,arasa	Mukundapur	Tihidi	Baitarani	School
1084	Khetramohan nodal u.p. school	Mukundapur	Tihidi	Baitarani	School
1085	Arasadiha project p.s	Mukundapur	Tihidi	Baitarani	School
1086	Bidyadharpur p.s.	Mukundapur	Tihidi	Baitarani	School
1087	Budhupur p.s.	Mukundapur	Tihidi	Baitarani	School
1088	Gudupal project u.p.s.	Mukundapur	Tihidi	Baitarani	School
1089	Lingadi project p.s.	Mukundapur	Tihidi	Baitarani	School
1090	Jhinkira project p.s.	Mukundapur	Tihidi	Baitarani	School
1091	Sidhi binayak sishu bidya mandir, mukundapur	Mukundapur	Tihidi	Baitarani	School
1092	Kalimegha p.s.	Mukundapur	Tihidi	Baitarani	School
1093	Chaunri kanchanpur p.s.	Mukundapur	Tihidi	Baitarani	School
1094	Mukundapur u.g.m.e.school	Mukundapur	Tihidi	Baitarani	School
1095	Barunai p.s.	Paliabindha	Tihidi	Baitarani	School
1096	Khaparabanka project p.s.	Paliabindha	Tihidi	Baitarani	School
1097	Hatuary p.s.	Paliabindha	Tihidi	Baitarani	School
1098	Sana hatuary project p.s.	Paliabindha	Tihidi	Baitarani	School
1099	Jijharpur p.s.	Paliabindha	Tihidi	Baitarani	School
1100	Astampraharisahi project p.s.	Paliabindha	Tihidi	Baitarani	School
1101	Debottarsahi p.s.	Paliabindha	Tihidi	Baitarani	School
1102	Dibakar nodal u.p.school	Paliabindha	Tihidi	Baitarani	School
1103	Nayananda harijan p.s.	Paliabindha	Tihidi	Baitarani	School
1104	B.n. m.e. school	Paliabindha	Tihidi	Baitarani	School
1105	Biranchi narayan p.s.	Paliabindha	Tihidi	Baitarani	School
1106	Biswalsahi p.s.	Paliabindha	Tihidi	Baitarani	School
1107	Naiksahi p.s.	Paliabindha	Tihidi	Baitarani	School
1108	Paliabindha nodal u.p. (m.e.)school	Paliabindha	Tihidi	Baitarani	School
1109	R.n. bidyapitha, paliabindha	Paliabindha	Tihidi	Baitarani	School
1110	Satapathy sahi p.s.	Paliabindha	Tihidi	Baitarani	School
1111	Paliabindha g.p. girls high school,paliabindha	Paliabindha	Tihidi	Baitarani	School

District Disaster Management Plan-2019

1112	Biranchi narayan sishu vidyapeeth,paliabindha	Paliabindha	Tihidi	Baitarani	School
1113	Baharapal p.s.	Rajnagar	Tihidi	Baitarani	School
1114	Barada p.s.	Rajnagar	Tihidi	Baitarani	School
1115	Charitaraf u.g.m.e.school	Rajnagar	Tihidi	Baitarani	School
1116	chhatrapada project u.p.s.	Rajnagar	Tihidi	Baitarani	School
1117	Gurudaspur p.s.	Rajnagar	Tihidi	Baitarani	School
1118	Khadijan u.g.m.e. school	Rajnagar	Tihidi	Baitarani	School
1119	Nachhibindha project u.p.s.	Rajnagar	Tihidi	Baitarani	School
1120	Arun bharati vidyabani bhawan	Rajnagar	Tihidi	Baitarani	School
1121	Narendrapur m.e. school	Rajnagar	Tihidi	Baitarani	School
1122	Narendrapur p.s.	Rajnagar	Tihidi	Baitarani	School
1123	Utkalamani gopabandhu b.p. narendrapur	Rajnagar	Tihidi	Baitarani	School
1124	Rajnagar p.s.	Rajnagar	Tihidi	Baitarani	School
1125	Badalahunipal project ps	Sahapur	Tihidi	Baitarani	School
1126	Fakirpur project p.s.	Sahapur	Tihidi	Baitarani	School
1127	Gopaldohara project p.s.	Sahapur	Tihidi	Baitarani	School
1128	Haripur project u.p.s.	Sahapur	Tihidi	Baitarani	School
1129	Jafarabaz project u. P.s.	Sahapur	Tihidi	Baitarani	School
1130	Veda jhinkiria project u.p.s.	Sahapur	Tihidi	Baitarani	School
1131	Kabirpur project p.s.	Sahapur	Tihidi	Baitarani	School
1132	K.s. nodal u.p. school	Sahapur	Tihidi	Baitarani	School
1133	Mina muni high school	Sahapur	Tihidi	Baitarani	School
1134	Kashipur p.s.	Sahapur	Tihidi	Baitarani	School
1135	Kankamara project ps	Sahapur	Tihidi	Baitarani	School
1136	Nauriapokhari project ps	Sahapur	Tihidi	Baitarani	School
1137	Nuagaon project u.p.s.	Sahapur	Tihidi	Baitarani	School
1138	Laxmi narayan nodal u.p.school	Sahapur	Tihidi	Baitarani	School
1139	Laxmi narayan k.s. high school	Sahapur	Tihidi	Baitarani	School
1140	Vivekananda sikshya kendra,sahapur	Sahapur	Tihidi	Baitarani	School
1141	Sanalahunipal project ps	Sahapur	Tihidi	Baitarani	School
1142	Tuvi project p.s.	Sahapur	Tihidi	Baitarani	School
1143	Balichaturi u.g.m.e. school	Saya	Tihidi	Baitarani	School
1144	Bangalipada project ps	Saya	Tihidi	Baitarani	School
1145	Birabarpur p.s.	Saya	Tihidi	Baitarani	School
1146	Nischantapur junior basic school	Saya	Tihidi	Baitarani	School
1147	Madhapur nayaksahi p.s.	Saya	Tihidi	Baitarani	School
1148	Kaibartasahi project p.s.	Saya	Tihidi	Baitarani	School
1149	S.s.m. m.e. school	Saya	Tihidi	Baitarani	School
1150	B.p.s. high school	Saya	Tihidi	Baitarani	School

District Disaster Management Plan-2019

1151	Banshbaga project u.p.s.	Saya	Tihidi	Baitarani	School
1152	G.c. nodal u.p. school	Saya	Tihidi	Baitarani	School
1153	Saya mahadevsahi p.s.	Saya	Tihidi	Baitarani	School
1154	Talabandha project u.p.s.	Saya	Tihidi	Baitarani	School
1155	Mathurapur project p.s.	Saya	Tihidi	Baitarani	School
1156	Dapanaikani high school, iswarpur	Shyamsundarpur	Tihidi	Baitarani	School
1157	Isanpur p.s.	Shyamsundarpur	Tihidi	Baitarani	School
1158	Ishwarpur u.g.m.e. school	Shyamsundarpur	Tihidi	Baitarani	School
1159	Balighai p.s.	Shyamsundarpur	Tihidi	Baitarani	School
1160	Shyamsundarpur project u.p.s.	Shyamsundarpur	Tihidi	Baitarani	School
1161	Nuasahi project p.s	Shyamsundarpur	Tihidi	Baitarani	School
1162	Taladumuka u.g.m.e.school	Shyamsundarpur	Tihidi	Baitarani	School
1163	Byasadev high school	Shyamsundarpur	Tihidi	Baitarani	School
1164	Khatuasahi project p.s	Shyamsundarpur	Tihidi	Baitarani	School
1165	Gopalpur project p.s	Shyamsundarpur	Tihidi	Baitarani	School
1166	Taladumka brahmanasahi project p.s.	Shyamsundarpur	Tihidi	Baitarani	School
1167	Jayadurga nodal u.p. school	Shyamsundarpur	Tihidi	Baitarani	School
1168	J.b.nodal u.p.(m.e.)school	Sindol	Tihidi	Baitarani	School
1169	fakir mohan m.e.school,sindol	Sindol	Tihidi	Baitarani	School
1170	Sindol panchayat ucha vidyapit	Sindol	Tihidi	Baitarani	School
1171	Kamaria p.s.	Sindol	Tihidi	Baitarani	School
1172	Ananda prasad s.p.s. m.e.s.	Sindol	Tihidi	Baitarani	School
1173	Gurukula shikhya nketan	Sindol	Tihidi	Baitarani	School
1174	Gandharab pokhari p.s.	Sindol	Tihidi	Baitarani	School
1175	Mangalpur project u.p.school	Sindol	Tihidi	Baitarani	School
1176	Indira urdu maktab	Sindol	Tihidi	Baitarani	School
1177	Santhapura p.s.	Sindol	Tihidi	Baitarani	School
1178	Santhapura urdu up(me) school	Sindol	Tihidi	Baitarani	School
1179	Nuasahi project u.p.s.	Sindol	Tihidi	Baitarani	School
1180	Satiuti p.s.	Sindol	Tihidi	Baitarani	School
1181	A.p.s.p.s. high school	Sindol	Tihidi	Baitarani	School
1182	Sindol p.s.	Sindol	Tihidi	Baitarani	School
1183	Sidharta public school,sindol	Sindol	Tihidi	Baitarani	School
1184	Narasinghpur p.s.	Talagopabindha	Tihidi	Baitarani	School
1185	Aishanya chandi nodal u.p.s.	Talagopabindha	Tihidi	Baitarani	School
1186	Miripur p.s.	Talagopabindha	Tihidi	Baitarani	School
1187	A.c. high school talagopabindha	Talagopabindha	Tihidi	Baitarani	School
1188	Nischinta project ps	Talagopabindha	Tihidi	Baitarani	School
1189	Phulapada project ps	Talagopabindha	Tihidi	Baitarani	School
1190	Agiria p.s.	Talapada	Tihidi	Baitarani	School

District Disaster Management Plan-2019

1191	Jagannath u.p.school	Talapada	Tihidi	Baitarani	School
1192	Gopa mahaliksahi project p.s.	Talapada	Tihidi	Baitarani	School
1193	Talpada girls high school	Talapada	Tihidi	Baitarani	School
1194	Talapada girls nodal u.p. (me) schoo	Talapada	Tihidi	Baitarani	School
1195	Talapada harijan p.s.	Talapada	Tihidi	Baitarani	School
1196	Talapada u.g.m.e.school	Talapada	Tihidi	Baitarani	School
1197	Bhatapada-i	Tihidi	Tihidi	Baitarani	AWC
1198	Bhatapada-ii	Tihidi	Tihidi	Baitarani	AWC
1199	Bhatapada-iii	Tihidi	Tihidi	Baitarani	AWC
1200	Baulapal	Tihidi	Tihidi	Baitarani	AWC
1201	Mirzapur -i	Tihidi	Tihidi	Baitarani	AWC
1202	Mirzapur-ii	Tihidi	Tihidi	Baitarani	AWC
1203	Mirzapur-iii	Tihidi	Tihidi	Baitarani	AWC
1204	Mangarajpur-i	Tihidi	Tihidi	Baitarani	AWC
1205	Mangarajpur-ii	Tihidi	Tihidi	Baitarani	AWC
1206	Mangarajpur-iii	Tihidi	Tihidi	Baitarani	AWC
1207	Mukundapur	Tihidi	Tihidi	Baitarani	AWC
1208	Kalimegha	Tihidi	Tihidi	Baitarani	AWC
1209	Jhinkiria	Tihidi	Tihidi	Baitarani	AWC
1210	Arsa-i	Tihidi	Tihidi	Baitarani	AWC
1211	Arsa-ii	Tihidi	Tihidi	Baitarani	AWC
1212	Budhapur	Tihidi	Tihidi	Baitarani	AWC
1213	Bidyadharpur	Tihidi	Tihidi	Baitarani	AWC
1214	Bidyadharpur gudiasahi	Tihidi	Tihidi	Baitarani	AWC
1215	Gudupal	Tihidi	Tihidi	Baitarani	AWC
1216	Gudupalsadabratasahi	Tihidi	Tihidi	Baitarani	AWC
1217	Kanchanpur	Tihidi	Tihidi	Baitarani	AWC
1218	Lingadi	Tihidi	Tihidi	Baitarani	AWC
1219	Arsabatipal	Tihidi	Tihidi	Baitarani	AWC
1220	Pradhansahi	Tihidi	Tihidi	Baitarani	AWC
1221	Patisahi	Tihidi	Tihidi	Baitarani	AWC
1222	Bilana-i	Bilana	Tihidi	Baitarani	AWC
1223	Bilana-ii	Bilana	Tihidi	Baitarani	AWC
1224	Bilana-iii	Bilana	Tihidi	Baitarani	AWC
1225	Bilana-iv	Bilana	Tihidi	Baitarani	AWC
1226	Lanjatara	Bilana	Tihidi	Baitarani	AWC
1227	Tiadisahi	Bilana	Tihidi	Baitarani	AWC
1228	Baro-i	Bilana	Tihidi	Baitarani	AWC
1229	Baro-ii	Bilana	Tihidi	Baitarani	AWC
1230	Baro-iii	Bilana	Tihidi	Baitarani	AWC
1231	Baro-iv	Bilana	Tihidi	Baitarani	AWC
1232	Hatasahi	Bilana	Tihidi	Baitarani	AWC
1233	Chabispada-i	Bilana	Tihidi	Baitarani	AWC

District Disaster Management Plan-2019

1234	Chabispada-ii	Bilana	Tihidi	Baitarani	AWC
1235	Dahapania-i	Bilana	Tihidi	Baitarani	AWC
1236	Dahapania-ii	Bilana	Tihidi	Baitarani	AWC
1237	Sasankhas	Bilana	Tihidi	Baitarani	AWC
1238	Baropalisahi	Bilana	Tihidi	Baitarani	AWC
1239	Mohadevdiha	Bilana	Tihidi	Baitarani	AWC
1240	Chadakmara	Bilana	Tihidi	Baitarani	AWC
1241	Kanpada-i	Kanpada	Tihidi	Baitarani	AWC
1242	Kanpada-ii	Kanpada	Tihidi	Baitarani	AWC
1243	Kanpada-iii	Kanpada	Tihidi	Baitarani	AWC
1244	Kanpadabindha	Kanpada	Tihidi	Baitarani	AWC
1245	Talakanpada-i	Kanpada	Tihidi	Baitarani	AWC
1246	Talakanpada-ii	Kanpada	Tihidi	Baitarani	AWC
1247	Dappa	Kanpada	Tihidi	Baitarani	AWC
1248	Baranakula	Kanpada	Tihidi	Baitarani	AWC
1249	Chilapada	Kanpada	Tihidi	Baitarani	AWC
1250	Dapamajhisahi	Kanpada	Tihidi	Baitarani	AWC
1251	Nuakulasahi	Kanpada	Tihidi	Baitarani	AWC
1252	Taladumuka-i	Kanpada	Tihidi	Baitarani	AWC
1253	Taladumuka-ii	Kanpada	Tihidi	Baitarani	AWC
1254	Shyamsundarpur	Kanpada	Tihidi	Baitarani	AWC
1255	Badamaliksahi	Kanpada	Tihidi	Baitarani	AWC
1256	Iswarpur	Kanpada	Tihidi	Baitarani	AWC
1257	Balighai	Kanpada	Tihidi	Baitarani	AWC
1258	Ishanpur	Kanpada	Tihidi	Baitarani	AWC
1259	Uperdumuka-i	Kanpada	Tihidi	Baitarani	AWC
1260	Uperdumuka-ii	Kanpada	Tihidi	Baitarani	AWC
1261	Uperdumukadakhinsahi	Kanpada	Tihidi	Baitarani	AWC
1262	Khalamundasahi	Kanpada	Tihidi	Baitarani	AWC
1263	Gopalpur	Kanpada	Tihidi	Baitarani	AWC
1264	Ishwarpurdassahi	Kanpada	Tihidi	Baitarani	AWC
1265	Achak	Achak	Tihidi	Baitarani	AWC
1266	Nandapur-i	Achak	Tihidi	Baitarani	AWC
1267	Nandapur-ii	Achak	Tihidi	Baitarani	AWC
1268	Santarapur-i	Achak	Tihidi	Baitarani	AWC
1269	Santarapur-ii	Achak	Tihidi	Baitarani	AWC
1270	Santarapur-iii	Achak	Tihidi	Baitarani	AWC
1271	Dolosahi-i	Achak	Tihidi	Baitarani	AWC
1272	Dolosahi-ii	Achak	Tihidi	Baitarani	AWC
1273	Dolasahiharijansahi	Achak	Tihidi	Baitarani	AWC
1274	Gajipur	Achak	Tihidi	Baitarani	AWC
1275	Gajipurpatana	Achak	Tihidi	Baitarani	AWC
1276	Haladharbindha	Achak	Tihidi	Baitarani	AWC
1277	Radhanga	Achak	Tihidi	Baitarani	AWC

District Disaster Management Plan-2019

1278	Radhangasenapatisahi	Achak	Tihidi	Baitarani	AWC
1279	Budanga	Achak	Tihidi	Baitarani	AWC
1280	Palia-i	Achak	Tihidi	Baitarani	AWC
1281	Palia-ii	Achak	Tihidi	Baitarani	AWC
1282	Palia-iii	Achak	Tihidi	Baitarani	AWC
1283	Palia-iv	Achak	Tihidi	Baitarani	AWC
1284	Barunei	Achak	Tihidi	Baitarani	AWC
1285	Jijharpur	Achak	Tihidi	Baitarani	AWC
1286	Hatuary-i	Achak	Tihidi	Baitarani	AWC
1287	Hatuary-ii	Achak	Tihidi	Baitarani	AWC
1288	Nayananda-i	Achak	Tihidi	Baitarani	AWC
1289	Nayananda-ii	Achak	Tihidi	Baitarani	AWC
1290	Kuchilapada	Achak	Tihidi	Baitarani	AWC
1291	Gopalmadhab	Achak	Tihidi	Baitarani	AWC
1292	Baunsabag	Achak	Tihidi	Baitarani	AWC
1293	Badajenasahi	Achak	Tihidi	Baitarani	AWC
1294	Ranipur	Achak	Tihidi	Baitarani	AWC
1295	Rajnagar	Gadi	Tihidi	Baitarani	AWC
1296	Charitaraf	Gadi	Tihidi	Baitarani	AWC
1297	Baharpal	Gadi	Tihidi	Baitarani	AWC
1298	Baharpalpaleisahi	Gadi	Tihidi	Baitarani	AWC
1299	Khadijan	Gadi	Tihidi	Baitarani	AWC
1300	Laxmiprasad	Gadi	Tihidi	Baitarani	AWC
1301	Barada	Gadi	Tihidi	Baitarani	AWC
1302	Gurudaspur	Gadi	Tihidi	Baitarani	AWC
1303	Narendrapur-i	Gadi	Tihidi	Baitarani	AWC
1304	Narendrapur-ii	Gadi	Tihidi	Baitarani	AWC
1305	Chhatrpada-i	Gadi	Tihidi	Baitarani	AWC
1306	Chhatrpada-ii	Gadi	Tihidi	Baitarani	AWC
1307	Nachibindha-i	Gadi	Tihidi	Baitarani	AWC
1308	Nachibindha-ii	Gadi	Tihidi	Baitarani	AWC
1309	Samantraipur	Gadi	Tihidi	Baitarani	AWC
1310	Samantraipurjenasahi	Gadi	Tihidi	Baitarani	AWC
1311	Darapur	Gadi	Tihidi	Baitarani	AWC
1312	Jamjodi	Gadi	Tihidi	Baitarani	AWC
1313	Alala	Gadi	Tihidi	Baitarani	AWC
1314	Nuasahi	Gadi	Tihidi	Baitarani	AWC
1315	Antapur	Gadi	Tihidi	Baitarani	AWC
1316	Amrutapur	Gadi	Tihidi	Baitarani	AWC
1317	Balidandi	Gadi	Tihidi	Baitarani	AWC
1318	Dianbansaria	Gadi	Tihidi	Baitarani	AWC
1319	Sapanibindha	Gadi	Tihidi	Baitarani	AWC
1320	Nilakanthapur	Gadi	Tihidi	Baitarani	AWC
1321	Sahapur	Sahapur	Tihidi	Baitarani	AWC

District Disaster Management Plan-2019

1322	Jinkiria	Sahapur	Tihidi	Baitarani	AWC
1323	Jafrabad	Sahapur	Tihidi	Baitarani	AWC
1324	Haripur	Sahapur	Tihidi	Baitarani	AWC
1325	Kabirpur	Sahapur	Tihidi	Baitarani	AWC
1326	Habadasing	Sahapur	Tihidi	Baitarani	AWC
1327	Kashipr	Sahapur	Tihidi	Baitarani	AWC
1328	Fakirpur	Sahapur	Tihidi	Baitarani	AWC
1329	Kandaragadhia	Sahapur	Tihidi	Baitarani	AWC
1330	Nuagaon	Sahapur	Tihidi	Baitarani	AWC
1331	Sanalahunipal	Sahapur	Tihidi	Baitarani	AWC
1332	Daulatpur-i	Sahapur	Tihidi	Baitarani	AWC
1333	Daulatpur-ii	Sahapur	Tihidi	Baitarani	AWC
1334	Arjunbindha	Sahapur	Tihidi	Baitarani	AWC
1335	Arjunbindhajenasahi	Sahapur	Tihidi	Baitarani	AWC
1336	Chandrakatbindha-i	Sahapur	Tihidi	Baitarani	AWC
1337	Chandrakatbindha-ii	Sahapur	Tihidi	Baitarani	AWC
1338	Malapur	Sahapur	Tihidi	Baitarani	AWC
1339	Baibal	Sahapur	Tihidi	Baitarani	AWC
1340	Kankamara	Sahapur	Tihidi	Baitarani	AWC
1341	Tuvi	Sahapur	Tihidi	Baitarani	AWC
1342	Kasindpur	Sahapur	Tihidi	Baitarani	AWC
1343	Nauriapokhari	Sahapur	Tihidi	Baitarani	AWC
1344	Gopaldohara	Sahapur	Tihidi	Baitarani	AWC
1345	Kandaragadia	Sahapur	Tihidi	Baitarani	AWC
1346	Bhitarpal	Sahapur	Tihidi	Baitarani	AWC
1347	Chandrakatbindhajenasahi	Sahapur	Tihidi	Baitarani	AWC
1348	Nameisahi	Sahapur	Tihidi	Baitarani	AWC
1349	Bamanbindha	Pirahat	Tihidi	Baitarani	AWC
1350	Sethisahi	Pirahat	Tihidi	Baitarani	AWC
1351	Nalatei	Pirahat	Tihidi	Baitarani	AWC
1352	Harsingpur-i	Pirahat	Tihidi	Baitarani	AWC
1353	Harsingpur-ii	Pirahat	Tihidi	Baitarani	AWC
1354	Harsingpur-iii	Pirahat	Tihidi	Baitarani	AWC
1355	Harsingpur-iv	Pirahat	Tihidi	Baitarani	AWC
1356	Barabatia	Pirahat	Tihidi	Baitarani	AWC
1357	Padhisahi-i	Pirahat	Tihidi	Baitarani	AWC
1358	Padhisahi-ii	Pirahat	Tihidi	Baitarani	AWC
1359	Kanpur	Pirahat	Tihidi	Baitarani	AWC
1360	Sandhakpur	Pirahat	Tihidi	Baitarani	AWC
1361	Khedarpur	Pirahat	Tihidi	Baitarani	AWC
1362	Bahbalpur-i	Pirahat	Tihidi	Baitarani	AWC
1363	Bahabalpur-ii	Pirahat	Tihidi	Baitarani	AWC
1364	Ekdal	Pirahat	Tihidi	Baitarani	AWC
1365	Nandakandarpa-i	Pirahat	Tihidi	Baitarani	AWC

District Disaster Management Plan-2019

1366	Nandakandarpa-ii	Pirahat	Tihidi	Baitarani	AWC
1367	Nandakandarpa-iii	Pirahat	Tihidi	Baitarani	AWC
1368	Kanheibindha	Pirahat	Tihidi	Baitarani	AWC
1369	Sankarpur	Pirahat	Tihidi	Baitarani	AWC
1370	Doharasahi	Pirahat	Tihidi	Baitarani	AWC
1371	Bilabamanbindha	Pirahat	Tihidi	Baitarani	AWC
1372	Khedarpurmohaliksahi	Pirahat	Tihidi	Baitarani	AWC
1373	Palasahi	Pirahat	Tihidi	Baitarani	AWC
1374	Saya-i	Saya	Tihidi	Baitarani	AWC
1375	Saya-ii	Saya	Tihidi	Baitarani	AWC
1376	Saya-iii	Saya	Tihidi	Baitarani	AWC
1377	Saya-iv	Saya	Tihidi	Baitarani	AWC
1378	Sayapaleisahi	Saya	Tihidi	Baitarani	AWC
1379	Sayamohadevsahi	Saya	Tihidi	Baitarani	AWC
1380	Madhapur-i	Saya	Tihidi	Baitarani	AWC
1381	Madhapur-ii	Saya	Tihidi	Baitarani	AWC
1382	Birabarpur	Saya	Tihidi	Baitarani	AWC
1383	Matisahi	Saya	Tihidi	Baitarani	AWC
1384	Balichaturi	Saya	Tihidi	Baitarani	AWC
1385	Satibati	Saya	Tihidi	Baitarani	AWC
1386	Maharampur-i	Saya	Tihidi	Baitarani	AWC
1387	Maharampur-ii	Saya	Tihidi	Baitarani	AWC
1388	Maharampur-iii	Saya	Tihidi	Baitarani	AWC
1389	Kandapur-i	Saya	Tihidi	Baitarani	AWC
1390	Kandapur-ii	Saya	Tihidi	Baitarani	AWC
1391	Nischintapur	Saya	Tihidi	Baitarani	AWC
1392	Balichaturinayaksahi	Saya	Tihidi	Baitarani	AWC
1393	Tarasuni	Saya	Tihidi	Baitarani	AWC
1394	Routsahi	Saya	Tihidi	Baitarani	AWC
1395	Barsar-i	Barasar	Tihidi	Baitarani	AWC
1396	Barsar-ii	Barasar	Tihidi	Baitarani	AWC
1397	Bhaunriabanka	Barasar	Tihidi	Baitarani	AWC
1398	Kelasahi	Barasar	Tihidi	Baitarani	AWC
1399	Nuabandha	Barasar	Tihidi	Baitarani	AWC
1400	Sapakatia	Barasar	Tihidi	Baitarani	AWC
1401	Taladapa-i	Barasar	Tihidi	Baitarani	AWC
1402	Taladapa-ii	Barasar	Tihidi	Baitarani	AWC
1403	Taladapadassahi	Barasar	Tihidi	Baitarani	AWC
1404	Bangalidapa	Barasar	Tihidi	Baitarani	AWC
1405	Gobindapur-i	Barasar	Tihidi	Baitarani	AWC
1406	Gobindapur-ii	Barasar	Tihidi	Baitarani	AWC
1407	Kaujodi	Barasar	Tihidi	Baitarani	AWC
1408	Kuanrichatar-i	Barasar	Tihidi	Baitarani	AWC
1409	Kuanrichatar-ii	Barasar	Tihidi	Baitarani	AWC

District Disaster Management Plan-2019

1410	Madhupur	Barasar	Tihidi	Baitarani	AWC
1411	Krutibashpur	Barasar	Tihidi	Baitarani	AWC
1412	Charibruti	Barsar	Tihidi	Baitarani	AWC
1413	Kanjiapat	Barsar	Tihidi	Baitarani	AWC
1414	Mutrigarh	Barsar	Tihidi	Baitarani	AWC
1415	Athaghariasahi	Barsar	Tihidi	Baitarani	AWC
1416	Baghasahipal	Barsar	Tihidi	Baitarani	AWC
1417	Oralibindha	Barsar	Tihidi	Baitarani	AWC
1418	Kolha-i	Kolha	Tihidi	Baitarani	AWC
1419	Kolha-ii	Kolha	Tihidi	Baitarani	AWC
1420	Kolha-iii	Kolha	Tihidi	Baitarani	AWC
1421	Golapokhari	Kolha	Tihidi	Baitarani	AWC
1422	Nischantpur	Kolha	Tihidi	Baitarani	AWC
1423	Barikbindha	Kolha	Tihidi	Baitarani	AWC
1424	Amarpur	Kolha	Tihidi	Baitarani	AWC
1425	Fatepur-i	Kolha	Tihidi	Baitarani	AWC
1426	Fatepur-ii	Kolha	Tihidi	Baitarani	AWC
1427	Mushang	Kolha	Tihidi	Baitarani	AWC
1428	Orada	Kolha	Tihidi	Baitarani	AWC
1429	Oradamahaliksahi	Kolha	Tihidi	Baitarani	AWC
1430	Sindhol-i	Kolha	Tihidi	Baitarani	AWC
1431	Sindhol-ii	Kolha	Tihidi	Baitarani	AWC
1432	Kamaria-i	Kolha	Tihidi	Baitarani	AWC
1433	Kamaria-ii	Kolha	Tihidi	Baitarani	AWC
1434	Indria-i	Kolha	Tihidi	Baitarani	AWC
1435	Indria-ii	Kolha	Tihidi	Baitarani	AWC
1436	Aruha	Kolha	Tihidi	Baitarani	AWC
1437	Santhapura	Kolha	Tihidi	Baitarani	AWC
1438	Nidhipur	Kolha	Tihidi	Baitarani	AWC
1439	Satiuti	Kolha	Tihidi	Baitarani	AWC
1440	Nuasahi	Kolha	Tihidi	Baitarani	AWC
1441	Senbad	Kolha	Tihidi	Baitarani	AWC
1442	Mangalpur	Kolha	Tihidi	Baitarani	AWC
1443	Mangalpurmaliksahi	Kolha	Tihidi	Baitarani	AWC
1444	Karnatia	Kolha	Tihidi	Baitarani	AWC
1445	Sadarbalia	Kolha	Tihidi	Baitarani	AWC
1446	Badgalo	Kolha	Tihidi	Baitarani	AWC
1447	Belamalsahi	Kolha	Tihidi	Baitarani	AWC
1448	Talamushanga	Kolha	Tihidi	Baitarani	AWC
1449	Sadabartsasan	Kolha	Tihidi	Baitarani	AWC
1450	Gandharbpokhari	Kolha	Tihidi	Baitarani	AWC
1451	Guamal-i	Guamal	Tihidi	Baitarani	AWC
1452	Guamal-ii	Guamal	Tihidi	Baitarani	AWC
1453	Guamal-iii	Guamal	Tihidi	Baitarani	AWC

District Disaster Management Plan-2019

1454	Guamal-iv	Guamal	Tihidi	Baitarani	AWC
1455	Kumarpurjenasahi	Guamal	Tihidi	Baitarani	AWC
1456	Isanpur	Guamal	Tihidi	Baitarani	AWC
1457	Sadanandapur-i	Guamal	Tihidi	Baitarani	AWC
1458	Sadanandapur-ii	Guamal	Tihidi	Baitarani	AWC
1459	Kubera-i	Guamal	Tihidi	Baitarani	AWC
1460	Kubera-ii	Guamal	Tihidi	Baitarani	AWC
1461	Kubera-iii	Guamal	Tihidi	Baitarani	AWC
1462	Goswamipatana	Guamal	Tihidi	Baitarani	AWC
1463	Mandarmal	Guamal	Tihidi	Baitarani	AWC
1464	Deula-i	Guamal	Tihidi	Baitarani	AWC
1465	Deula-ii	Guamal	Tihidi	Baitarani	AWC
1466	Jaypur	Guamal	Tihidi	Baitarani	AWC
1467	Kasati	Guamal	Tihidi	Baitarani	AWC
1468	Barikpur	Guamal	Tihidi	Baitarani	AWC
1469	Agria	Guamal	Tihidi	Baitarani	AWC
1470	Talapada-i	Guamal	Tihidi	Baitarani	AWC
1471	Talapada-ii	Guamal	Tihidi	Baitarani	AWC
1472	Gopamahalikisahi	Guamal	Tihidi	Baitarani	AWC
1473	Gadadharpur	Guamal	Tihidi	Baitarani	AWC
1474	Masuapal	Guamal	Tihidi	Baitarani	AWC
1475	Bhagabanpur	Guamal	Tihidi	Baitarani	AWC
1476	Bilasahi	Guamal	Tihidi	Baitarani	AWC
1477	Talapadadassahi	Guamal	Tihidi	Baitarani	AWC
1478	Bodak-i	Bodak	Tihidi	Baitarani	AWC
1479	Bodak-ii	Bodak	Tihidi	Baitarani	AWC
1480	Bodak-iii	Bodak	Tihidi	Baitarani	AWC
1481	Orali	Bodak	Tihidi	Baitarani	AWC
1482	Khordapatana	Bodak	Tihidi	Baitarani	AWC
1483	Khardapatanapaleisahi	Bodak	Tihidi	Baitarani	AWC
1484	Hatanagar	Bodak	Tihidi	Baitarani	AWC
1485	Andrei	Bodak	Tihidi	Baitarani	AWC
1486	Andreikhandayatsahi	Bodak	Tihidi	Baitarani	AWC
1487	Nandor-i	Bodak	Tihidi	Baitarani	AWC
1488	Nandor-ii	Bodak	Tihidi	Baitarani	AWC
1489	Nandor	Bodak	Tihidi	Baitarani	AWC
1490	Talagopabindha-i	Bodak	Tihidi	Baitarani	AWC
1491	Talagopabindha-ii	Bodak	Tihidi	Baitarani	AWC
1492	Talagopa-i	Bodak	Tihidi	Baitarani	AWC
1493	Talagopa-ii	Bodak	Tihidi	Baitarani	AWC
1494	Talapada	Bodak	Tihidi	Baitarani	AWC
1495	Miripur	Bodak	Tihidi	Baitarani	AWC
1496	Nathapada	Bodak	Tihidi	Baitarani	AWC
1497	Panchurikkhi	Bodak	Tihidi	Baitarani	AWC

District Disaster Management Plan-2019

1498	Nischinta	Bodak	Tihidi	Baitarani	AWC
1499	Bhanjasahi	Bodak	Tihidi	Baitarani	AWC
1500	Sanorali	Bodak	Tihidi	Baitarani	AWC
1501	Akhandalmani nodal u.p.school	Aradi	Chandabali	Baitarani, salandi	School
1502	Akhandalmani sanskrit vidyapitha	Aradi	Chandabali	Baitarani, salandi	School
1503	Akhandalmani high school,aradi	Aradi	Chandabali	Baitarani, salandi	School
1504	Aradi sevashram	Aradi	Chandabali	Baitarani, salandi	School
1505	Batol u.g.m.e. school	Aradi	Chandabali	Baitarani, salandi	School
1506	Singipur p.s.	Aradi	Chandabali	Baitarani, salandi	School
1507	B.s.s. high school,batol	Aradi	Chandabali	Baitarani, salandi	School
1508	Muan project u.p.s.	Aradi	Chandabali	Baitarani, salandi	School
1509	Sanapanki p.s.	Aradi	Chandabali	Baitarani, salandi	School
1510	Santara project p.s.	Aradi	Chandabali	Baitarani, salandi	School
1511	Sitalpur p.s.	Aradi	Chandabali	Baitarani, salandi	School
1512	Ostia u.g.m.e. school	Bada ostia	Chandabali	Baitarani, salandi	School
1513	Gopalpur p.s.	Bada ostia	Chandabali	Baitarani, salandi	School
1514	Panasapara project ups	Bada ostia	Chandabali	Baitarani, salandi	School
1515	Sainta p.s.	Bada ostia	Chandabali	Baitarani, salandi	School
1516	Sainta u.p. (m.e.) school	Bada ostia	Chandabali	Baitarani, salandi	School
1517	Sarala high school, sainta	Bada ostia	Chandabali	Baitarani, salandi	School
1518	Baligan p.s.	Baligan	Chandabali	Baitarani, salandi	School
1519	Kunja kalika project u. P.s.	Baligan	Chandabali	Baitarani, salandi	School
1520	Gandhinagar project p.s.	Baligan	Chandabali	Baitarani, salandi	School
1521	Binatara nodal u.p. school	Baligan	Chandabali	Baitarani, salandi	School
1522	B.k. g.p. high school	Baligan	Chandabali	Baitarani, salandi	School
1523	Goladia urdu u.g.m.e. school	Baligan	Chandabali	Baitarani, salandi	School
1524	Kulhi project ps	Baligan	Chandabali	Baitarani, salandi	School
1525	Pahadpur p.s.	Baligan	Chandabali	Baitarani, salandi	School
1526	Patuli project ups	Baligan	Chandabali	Baitarani, salandi	School
1527	Bhaunri p.s.	Bhatapada	Chandabali	Baitarani, salandi	School
1528	Dolamandap high school	Bhatapada	Chandabali	Baitarani, salandi	School
1529	Sukleswar p.s.	Bhatapada	Chandabali	Baitarani, salandi	School
1530	Dolamandap m.e.school	Bhatapada	Chandabali	Baitarani, salandi	School
1531	Chandanpur p.s.	Bhatapada	Chandabali	Baitarani, salandi	School
1532	Chandanbindha project p.s.	Bhatapada	Chandabali	Baitarani, salandi	School
1533	Balipatana p.s.	Bhatapada	Chandabali	Baitarani, salandi	School
1534	Mahulia p.s.	Bhatapada	Chandabali	Baitarani, salandi	School
1535	Saraswati sishu vidya mandir,mahulia	Bhatapada	Chandabali	Baitarani, salandi	School
1536	Naugorada p.s.	Bhatapada	Chandabali	Baitarani, salandi	School
1537	Sataghariasahi p.s.	Bhatapada	Chandabali	Baitarani, salandi	School
1538	Ugratara u.g.m.e.school	Bhatapada	Chandabali	Baitarani, salandi	School
1539	Nischanta p.s.	Bhatapada	Chandabali	Baitarani, salandi	School

District Disaster Management Plan-2019

1540	Sorishafula m.e.school	Bhatapada	Chandabali	Baitarani, salandi	School
1541	Panijharia p.s.	Bhatapada	Chandabali	Baitarani, salandi	School
1542	Sahadev das patana p.s.	Bhatapada	Chandabali	Baitarani, salandi	School
1543	Baulajoda nodal u.p(me)school	Bhuinbruti	Chandabali	Baitarani, salandi	School
1544	Bhuinbruti m.e.school	Bhuinbruti	Chandabali	Baitarani, salandi	School
1545	Bhuinbruti p.s.	Bhuinbruti	Chandabali	Baitarani, salandi	School
1546	g.p. high school,bhuinbruti	Bhuinbruti	Chandabali	Baitarani, salandi	School
1547	Bahadiha project p.s.	Bhuinbruti	Chandabali	Baitarani, salandi	School
1548	Dhanakhania project p.s.	Bhuinbruti	Chandabali	Baitarani, salandi	School
1549	Garipur p.s.	Bhuinbruti	Chandabali	Baitarani, salandi	School
1550	Jagannathpur p.s.	Bhuinbruti	Chandabali	Baitarani, salandi	School
1551	Nuagan u.g.m.e.school	Bhuinbruti	Chandabali	Baitarani, salandi	School
1552	Rameswarpur karandimal govt. Upgraded h.s	Bhuinbruti	Chandabali	Baitarani, salandi	School
1553	Ambiligan p.s.	Bijayanagar	Chandabali	Baitarani, salandi	School
1554	Begunia project u.p.s.	Bijayanagar	Chandabali	Baitarani, salandi	School
1555	B.harijanbasti paikirapur p.s.	Bijayanagar	Chandabali	Baitarani, salandi	School
1556	Bijayanagar u.g.m.e. school	Bijayanagar	Chandabali	Baitarani, salandi	School
1557	Chandakuda project p.s.	Bijayanagar	Chandabali	Baitarani, salandi	School
1558	P.c. high school	Bijayanagar	Chandabali	Baitarani, salandi	School
1559	Sarana gobindapur p.s.	Bijayanagar	Chandabali	Baitarani, salandi	School
1560	Swapneswar u.p.m.e. school	Bijayanagar	Chandabali	Baitarani, salandi	School
1561	Jenapur project p.s.	Bijayanagar	Chandabali	Baitarani, salandi	School
1562	Kaliapat project p.s.	Bijayanagar	Chandabali	Baitarani, salandi	School
1563	Sarana ichhapur p.s.	Bijayanagar	Chandabali	Baitarani, salandi	School
1564	Banchhanidhipur project ps	Charadia	Chandabali	Baitarani, salandi	School
1565	Charadia m.e. school	Charadia	Chandabali	Baitarani, salandi	School
1566	Charadia p.s.	Charadia	Chandabali	Baitarani, salandi	School
1567	G.p. high school, charadia	Charadia	Chandabali	Baitarani, salandi	School
1568	Dhrubapahalipur pro. U.p.s.	Charadia	Chandabali	Baitarani, salandi	School
1569	Harekrushnapur project p.s.	Charadia	Chandabali	Baitarani, salandi	School
1570	Harishpur project u.p.s.	Charadia	Chandabali	Baitarani, salandi	School
1571	Kanakapalli project p.s.	Charadia	Chandabali	Baitarani, salandi	School
1572	Rajendrapalli project ps	Charadia	Chandabali	Baitarani, salandi	School
1573	Rajrajeswaripalli project p.s.	Charadia	Chandabali	Baitarani, salandi	School
1574	Sailendrapalli project u.p.s.	Charadia	Chandabali	Baitarani, salandi	School
1575	Anugrahapur p.s.	Ghatapur	Chandabali	Baitarani, salandi	School
1576	B.a.t. m.e.school	Ghatapur	Chandabali	Baitarani, salandi	School
1577	Batitanki p.s.	Ghatapur	Chandabali	Baitarani, salandi	School
1578	Ghatapur high school	Ghatapur	Chandabali	Baitarani, salandi	School
1579	Ghatapur nodal u.p.school	Ghatapur	Chandabali	Baitarani, salandi	School
1580	Ratani p.s.	Ghatapur	Chandabali	Baitarani, salandi	School
1581	Tarukha p.s.	Ghatapur	Chandabali	Baitarani, salandi	School

District Disaster Management Plan-2019

1582	Kharadasahi project p.s.	Ghatapur	Chandabali	Baitarani, salandi	School
1583	Hengupati m.e. school	Ghatapur	Chandabali	Baitarani, salandi	School
1584	Hengupati project u.p.s.	Ghatapur	Chandabali	Baitarani, salandi	School
1585	Khatuasahi p.s.	Ghatapur	Chandabali	Baitarani, salandi	School
1586	Majhisahi u.g.m.e. school	Ghatapur	Chandabali	Baitarani, salandi	School
1587	Mohantysahi project ps	Ghatapur	Chandabali	Baitarani, salandi	School
1588	Balabhadraprasad p.s.	Jaleswarpur	Chandabali	Baitarani, salandi	School
1589	Jaleswarpur p.s.	Jaleswarpur	Chandabali	Baitarani, salandi	School
1590	Palaisahi p.s.	Jaleswarpur	Chandabali	Baitarani, salandi	School
1591	Panchamukha high school	Jaleswarpur	Chandabali	Baitarani, salandi	School
1592	Panchamukha m.e.school	Jaleswarpur	Chandabali	Baitarani, salandi	School
1593	Gurukul vidyamandir,jaleswarpur	Jaleswarpur	Chandabali	Baitarani, salandi	School
1594	Meghasahi p.s.	Jaleswarpur	Chandabali	Baitarani, salandi	School
1595	Nuagaon ichhapur p.s.	Jaleswarpur	Chandabali	Baitarani, salandi	School
1596	Dolamandapasahi project p.s.	Jaleswarpur	Chandabali	Baitarani, salandi	School
1597	Bimala up(me) school	Jaleswarpur	Chandabali	Baitarani, salandi	School
1598	Balajahi p.s.	Jashipur	Chandabali	Baitarani, salandi	School
1599	Kashimalagotha project u.p.s.	Jashipur	Chandabali	Baitarani, salandi	School
1600	Jashipur m.e. school	Jashipur	Chandabali	Baitarani, salandi	School
1601	Jashipur p.s.	Jashipur	Chandabali	Baitarani, salandi	School
1602	Trust high school	Jashipur	Chandabali	Baitarani, salandi	School
1603	Saraswati sishu mandir	Jashipur	Chandabali	Baitarani, salandi	School
1604	Kudakanthi p.s.	Jashipur	Chandabali	Baitarani, salandi	School
1605	Mallilata das nodal u.p.school	Jashipur	Chandabali	Baitarani, salandi	School
1606	Badasingpur project u. P.s.	Madhapur	Chandabali	Baitarani, salandi	School
1607	Bangalipada project p.s.	Madhapur	Chandabali	Baitarani, salandi	School
1608	Anakhasahi p.s.	Madhapur	Chandabali	Baitarani, salandi	School
1609	Jayamangala nodal u.p.school	Madhapur	Chandabali	Baitarani, salandi	School
1610	Gananath high school,madhapur	Madhapur	Chandabali	Baitarani, salandi	School
1611	Madhapur nodal u.p.school	Madhapur	Chandabali	Baitarani, salandi	School
1612	Malisahi project ups	Madhapur	Chandabali	Baitarani, salandi	School
1613	Kandiasahi project p.s.	Madhapur	Chandabali	Baitarani, salandi	School
1614	Barahampur p.s.	Madhapur	Chandabali	Baitarani, salandi	School
1615	Krushnapur p.s.	Madhapur	Chandabali	Baitarani, salandi	School
1616	Krushnapur pada project p.s.	Madhapur	Chandabali	Baitarani, salandi	School
1617	Chasakhanda p.s.	Motto	Chandabali	Baitarani, salandi	School
1618	Malabad p.s.	Motto	Chandabali	Baitarani, salandi	School
1619	Motto feeder p.s.	Motto	Chandabali	Baitarani, salandi	School
1620	Matto high school	Motto	Chandabali	Baitarani, salandi	School
1621	Motto urdu p.s.	Motto	Chandabali	Baitarani, salandi	School
1622	Raghunath roy m.e.school	Motto	Chandabali	Baitarani, salandi	School

District Disaster Management Plan-2019

1623	Adarsh gurukul vidya nicketan	Motto	Chandabali	Baitarani, salandi	School
1624	Itagotha project u. P.s..	Nalgunda	Chandabali	Baitarani, salandi	School
1625	Chhatrapada p.s.	Nalgunda	Chandabali	Baitarani, salandi	School
1626	Itua project u.p.s.	Nalgunda	Chandabali	Baitarani, salandi	School
1627	Utkalmani sishu sikshya mandir, itua	Nalgunda	Chandabali	Baitarani, salandi	School
1628	Mahamuni dayanidhi parama hans	Nalgunda	Chandabali	Baitarani, salandi	School
1629	Kheranga p.s.	Nalgunda	Chandabali	Baitarani, salandi	School
1630	P.d. i. G. M.e.school	Nalgunda	Chandabali	Baitarani, salandi	School
1631	Kantisahi project p.s.	Nalgunda	Chandabali	Baitarani, salandi	School
1632	Nabarun sishu mandir kheranga	Nalgunda	Chandabali	Baitarani, salandi	School
1633	G.p. high school, nalgunda	Nalgunda	Chandabali	Baitarani, salandi	School
1634	Pachhapada u.g.m.e. school	Nalgunda	Chandabali	Baitarani, salandi	School
1635	Nuagan project ps	Nalgunda	Chandabali	Baitarani, salandi	School
1636	Palaspur m.e. school	Nalgunda	Chandabali	Baitarani, salandi	School
1637	Palaspur p.s.	Nalgunda	Chandabali	Baitarani, salandi	School
1638	Pratappur p.s.	Nalgunda	Chandabali	Baitarani, salandi	School
1639	Binapani nodal u.p. (m.e)school	Nalgunda	Chandabali	Baitarani, salandi	School
1640	Shashubhuasuni p.s.	Nalgunda	Chandabali	Baitarani, salandi	School
1641	Talabandha p.s.	Nalgunda	Chandabali	Baitarani, salandi	School
1642	Talabandha rout sahi pro. U.p.s.	Nalgunda	Chandabali	Baitarani, salandi	School
1643	Bankamuhan p.s.	Nandapur	Chandabali	Baitarani, salandi	School
1644	Bhuinpur u.g.m.e. school	Nandapur	Chandabali	Baitarani, salandi	School
1645	Koilekha p.s.	Nandapur	Chandabali	Baitarani, salandi	School
1646	Nrusinghnath nodal u.p.school	Nandapur	Chandabali	Baitarani, salandi	School
1647	Nrusinghnath high school	Nandapur	Chandabali	Baitarani, salandi	School
1648	Pahana p.s.	Nandapur	Chandabali	Baitarani, salandi	School
1649	Jagulai m.e. school,pahana	Nandapur	Chandabali	Baitarani, salandi	School
1650	Saraswati sisu mandira,aradi	Nandapur	Chandabali	Baitarani, salandi	School
1651	Palatapur project u.p.s.	Nandapur	Chandabali	Baitarani, salandi	School
1652	Bijipur project ps	Nuagaon	Chandabali	Baitarani, salandi	School
1653	Biswanathpur project p.s.	Nuagaon	Chandabali	Baitarani, salandi	School
1654	Jantuali nuagan p.s.	Nuagaon	Chandabali	Baitarani, salandi	School
1655	B.s.c. high school,jantuali nuagan	Nuagaon	Chandabali	Baitarani, salandi	School
1656	Jantuali project u. P.s.	Nuagaon	Chandabali	Baitarani, salandi	School
1657	Jantuali nuagan m.e. school	Nuagaon	Chandabali	Baitarani, salandi	School
1658	Baghanata p.s.	Orasahi	Chandabali	Baitarani, salandi	School
1659	Balikuri p.s.	Orasahi	Chandabali	Baitarani, salandi	School
1660	Maa mangala shyam charan m.e.s	Orasahi	Chandabali	Baitarani, salandi	School
1661	Bentalpur govt. Upgraded high school	Orasahi	Chandabali	Baitarani, salandi	School

District Disaster Management Plan-2019

1662	Khunta project p.s.	Orasahi	Chandabali	Baitarani, salandi	School
1663	Bishrampur p.s.	Orasahi	Chandabali	Baitarani, salandi	School
1664	Jogipokhari p.s.	Orasahi	Chandabali	Baitarani, salandi	School
1665	Kandagaradi p.s.	Orasahi	Chandabali	Baitarani, salandi	School
1666	Radhashyamsundar ray m.e. school	Orasahi	Chandabali	Baitarani, salandi	School
1667	Kasturikana p.s.	Orasahi	Chandabali	Baitarani, salandi	School
1668	Kaudiapal p.s.	Orasahi	Chandabali	Baitarani, salandi	School
1669	Madhupur p.s.	Orasahi	Chandabali	Baitarani, salandi	School
1670	Neduali p.s.	Orasahi	Chandabali	Baitarani, salandi	School
1671	D.c. high school,orasahi	Orasahi	Chandabali	Baitarani, salandi	School
1672	Orasahi nodal u.p.school	Orasahi	Chandabali	Baitarani, salandi	School
1673	Paikasahi p.s.	Orasahi	Chandabali	Baitarani, salandi	School
1674	M.n. girls high school	Orasahi	Chandabali	Baitarani, salandi	School
1675	Saraswati sishu vidya mandir, orasahi	Orasahi	Chandabali	Baitarani, salandi	School
1676	Manorama model school,orasahi	Orasahi	Chandabali	Baitarani, salandi	School
1677	Tentulida p.s.	Orasahi	Chandabali	Baitarani, salandi	School
1678	Taladia project ps	Orasahi	Chandabali	Baitarani, salandi	School
1679	Bodak u.g.m.e. school	Sundarpur	Chandabali	Baitarani, salandi	School
1680	Champasahi p.s.	Sundarpur	Chandabali	Baitarani, salandi	School
1681	Khatua patana u.g.m.e. school	Sundarpur	Chandabali	Baitarani, salandi	School
1682	Paradia p.s.	Sundarpur	Chandabali	Baitarani, salandi	School
1683	Mathadiha nodal u.p.school	Sundarpur	Chandabali	Baitarani, salandi	School
1684	Satyanarayan meschool	Sundarpur	Chandabali	Baitarani, salandi	School
1685	Amrutamanohi p.s.	Sundarpur	Chandabali	Baitarani, salandi	School
1686	Mathadiha high school	Sundarpur	Chandabali	Baitarani, salandi	School
1687	Sathibankuda nodal u.p. school	Sundarpur	Chandabali	Baitarani, salandi	School
1688	Dohara patana p.s.	Sundarpur	Chandabali	Baitarani, salandi	School
1689	Dadhibamanjew high school,sundarpur	Sundarpur	Chandabali	Baitarani, salandi	School
1690	Sundarpur doharapatana m.e.s.	Sundarpur	Chandabali	Baitarani, salandi	School
1691	Sundarpur p.s.	Sundarpur	Chandabali	Baitarani, salandi	School
1692	Ambol kamalpur p.s.	Tentulidihi	Chandabali	Baitarani, salandi	School
1693	Deobil p.s.	Tentulidihi	Chandabali	Baitarani, salandi	School
1694	Kandiasahi p.s.	Tentulidihi	Chandabali	Baitarani, salandi	School
1695	Baincha project ps	Tentulidihi	Chandabali	Baitarani, salandi	School
1696	Kulhibindha p.s.	Tentulidihi	Chandabali	Baitarani, salandi	School
1697	Mulakaima p.s.	Tentulidihi	Chandabali	Baitarani, salandi	School
1698	K.p.b.p. high school	Tentulidihi	Chandabali	Baitarani, salandi	School
1699	Tentulidihi m.e. school	Tentulidihi	Chandabali	Baitarani, salandi	School
1700	Tentulidihi p.s.	Tentulidihi	Chandabali	Baitarani, salandi	School
1701	Thokara p.s.	Tentulidihi	Chandabali	Baitarani, salandi	School

District Disaster Management Plan-2019

1702	Jaleswarpur i	Jaleswarpur	Chandabali	Baitarani, salandi	AWC
1703	Jaleswarpur ii	Jaleswarpur	Chandabali	Baitarani, salandi	AWC
1704	Balabhadraprasad	Jaleswarpur	Chandabali	Baitarani, salandi	AWC
1705	J.s.pur mahadev sahi	Jaleswarpur	Chandabali	Baitarani, salandi	AWC
1706	Chadakamara	Jaleswarpur	Chandabali	Baitarani, salandi	AWC
1707	Dolamandap	Jaleswarpur	Chandabali	Baitarani, salandi	AWC
1708	N ichhapur	Jaleswarpur	Chandabali	Baitarani, salandi	AWC
1709	Baidapokhari	Jaleswarpur	Chandabali	Baitarani, salandi	AWC
1710	Motto	Motto	Chandabali	Baitarani, salandi	AWC
1711	Motto basti	Motto	Chandabali	Baitarani, salandi	AWC
1712	B.p.sasan	Motto	Chandabali	Baitarani, salandi	AWC
1713	Sahu sahi	Motto	Chandabali	Baitarani, salandi	AWC
1714	Chasakhanda	Motto	Chandabali	Baitarani, salandi	AWC
1715	Chasakhanda matiasahi	Motto	Chandabali	Baitarani, salandi	AWC
1716	Malbad	Motto	Chandabali	Baitarani, salandi	AWC
1717	Malabad harijan sahi	Motto	Chandabali	Baitarani, salandi	AWC
1718	Baniasahi	Motto	Chandabali	Baitarani, salandi	AWC
1719	Hatasahi dakhina	Motto	Chandabali	Baitarani, salandi	AWC
1720	Madhapur	Madhapur	Chandabali	Baitarani, salandi	AWC
1721	Madhapur gopalsahi	Madhapur	Chandabali	Baitarani, salandi	AWC
1722	Badasingpur	Madhapur	Chandabali	Baitarani, salandi	AWC
1723	Jyotisingpur	Madhapur	Chandabali	Baitarani, salandi	AWC
1724	Krushnapur	Madhapur	Chandabali	Baitarani, salandi	AWC
1725	Malisahi	Madhapur	Chandabali	Baitarani, salandi	AWC
1726	Sansingpur	Madhapur	Chandabali	Baitarani, salandi	AWC
1727	Kandia sahi	Madhapur	Chandabali	Baitarani, salandi	AWC
1728	Bangalipada (mini)	Madhapur	Chandabali	Baitarani, salandi	AWC
1729	Nalgunda i	Nalgunda	Chandabali	Baitarani, salandi	AWC
1730	Nalgunda dakhina sahi	Nalgunda	Chandabali	Baitarani, salandi	AWC
1731	Nalgunda w. No.-12	Nalgunda	Chandabali	Baitarani, salandi	AWC
1732	Pratappur	Nalgunda	Chandabali	Baitarani, salandi	AWC
1733	Pratapur ii	Nalgunda	Chandabali	Baitarani, salandi	AWC
1734	Kheranga	Nalgunda	Chandabali	Baitarani, salandi	AWC
1735	Kheranga khantia sahi	Nalgunda	Chandabali	Baitarani, salandi	AWC
1736	Kheranga majhisahi	Nalgunda	Chandabali	Baitarani, salandi	AWC
1737	Nuagan k.	Nalgunda	Chandabali	Baitarani, salandi	AWC
1738	Palaspur	Nalgunda	Chandabali	Baitarani, salandi	AWC
1739	Palaspur ii	Nalgunda	Chandabali	Baitarani, salandi	AWC
1740	Palaspur samal sahi	Nalgunda	Chandabali	Baitarani, salandi	AWC
1741	Itua	Nalgunda	Chandabali	Baitarani, salandi	AWC
1742	Itua sahi	Nalgunda	Chandabali	Baitarani, salandi	AWC
1743	Sasubhuasuni	Nalgunda	Chandabali	Baitarani, salandi	AWC
1744	Bad itagoth	Nalgunda	Chandabali	Baitarani, salandi	AWC
1745	Chhatrapada	Nalgunda	Chandabali	Baitarani, salandi	AWC

District Disaster Management Plan-2019

1746	Rampur	Nalgunda	Chandabali	Baitarani, salandi	AWC
1747	Routsahi	Nalgunda	Chandabali	Baitarani, salandi	AWC
1748	Talabandha	Nalgunda	Chandabali	Baitarani, salandi	AWC
1749	Ghatapur m. Sahi	Ghatapur	Chandabali	Baitarani, salandi	AWC
1750	Bankipal	Ghatapur	Chandabali	Baitarani, salandi	AWC
1751	Batitanki	Ghatapur	Chandabali	Baitarani, salandi	AWC
1752	Tarukha	Ghatapur	Chandabali	Baitarani, salandi	AWC
1753	Ratani madulisahi	Ghatapur	Chandabali	Baitarani, salandi	AWC
1754	Khatuasahi	Ghatapur	Chandabali	Baitarani, salandi	AWC
1755	Mohantysahi	Ghatapur	Chandabali	Baitarani, salandi	AWC
1756	Hengupati	Ghatapur	Chandabali	Baitarani, salandi	AWC
1757	Majhisahi	Ghatapur	Chandabali	Baitarani, salandi	AWC
1758	Anugrahapur (mini)	Ghatapur	Chandabali	Baitarani, salandi	AWC
1759	Kharda sahi (mini)	Ghatapur	Chandabali	Baitarani, salandi	AWC
1760	Bhatapada-i	Bhatapada	Chandabali	Baitarani, salandi	AWC
1761	Bhatapada -ii	Bhatapada	Chandabali	Baitarani, salandi	AWC
1762	Serapur-i	Bhatapada	Chandabali	Baitarani, salandi	AWC
1763	Serapur-ii	Bhatapada	Chandabali	Baitarani, salandi	AWC
1764	Nauguruda -i	Bhatapada	Chandabali	Baitarani, salandi	AWC
1765	Patharagada (mini)	Bhatapada	Chandabali	Baitarani, salandi	AWC
1766	Nauguruda-ii	Bhatapada	Chandabali	Baitarani, salandi	AWC
1767	Raghunath jew patna	Bhatapada	Chandabali	Baitarani, salandi	AWC
1768	Mahulia	Bhatapada	Chandabali	Baitarani, salandi	AWC
1769	Balipatana	Bhatapada	Chandabali	Baitarani, salandi	AWC
1770	Nischanta	Bhatapada	Chandabali	Baitarani, salandi	AWC
1771	Sahadev das patna	Bhatapada	Chandabali	Baitarani, salandi	AWC
1772	Chandanpur	Bhatapada	Chandabali	Baitarani, salandi	AWC
1773	Chandanbindha	Bhatapada	Chandabali	Baitarani, salandi	AWC
1774	Gopalibindha	Bhatapada	Chandabali	Baitarani, salandi	AWC
1775	Sukleswar	Bhatapada	Chandabali	Baitarani, salandi	AWC
1776	Panijharia	Bhatapada	Chandabali	Baitarani, salandi	AWC
1777	Padu sahi	Bhatapada	Chandabali	Baitarani, salandi	AWC
1778	Samdaspur	Bhatapada	Chandabali	Baitarani, salandi	AWC
1779	Jashipur	Jashipur	Chandabali	Baitarani, salandi	AWC
1780	Jasipur athagharia sahi	Jashipur	Chandabali	Baitarani, salandi	AWC
1781	Jasipur goudasahi	Jashipur	Chandabali	Baitarani, salandi	AWC
1782	Kudakanthi	Jashipur	Chandabali	Baitarani, salandi	AWC
1783	Kudakanthi-ii	Jashipur	Chandabali	Baitarani, salandi	AWC
1784	Kudakanthi m.basti	Jashipur	Chandabali	Baitarani, salandi	AWC
1785	Balasahi	Jashipur	Chandabali	Baitarani, salandi	AWC
1786	Bada bala sahi	Jashipur	Chandabali	Baitarani, salandi	AWC
1787	K. Balasahi	Jashipur	Chandabali	Baitarani, salandi	AWC
1788	Subhadia	Jashipur	Chandabali	Baitarani, salandi	AWC
1789	Subhadia dakshinasahi	Jashipur	Chandabali	Baitarani, salandi	AWC

District Disaster Management Plan-2019

1790	Biriharpur	Jashipur	Chandabali	Baitarani, salandi	AWC
1791	Barakhola	Jashipur	Chandabali	Baitarani, salandi	AWC
1792	Barakolha h.sahi (mini)	Jashipur	Chandabali	Baitarani, salandi	AWC
1793	Sadanandapur	Nuagaon	Chandabali	Baitarani, salandi	AWC
1794	Jantuali	Nuagaon	Chandabali	Baitarani, salandi	AWC
1795	Jantuali ghadei sahi	Nuagaon	Chandabali	Baitarani, salandi	AWC
1796	Hatapur	Nuagaon	Chandabali	Baitarani, salandi	AWC
1797	Bijipur	Nuagaon	Chandabali	Baitarani, salandi	AWC
1798	Nuagan	Nuagaon	Chandabali	Baitarani, salandi	AWC
1799	Kandagaradi	Orasahi	Chandabali	Baitarani, salandi	AWC
1800	Kandagaradi m.sahi	Orasahi	Chandabali	Baitarani, salandi	AWC
1801	Kandagaradi paridasahi	Orasahi	Chandabali	Baitarani, salandi	AWC
1802	Tentulida	Orasahi	Chandabali	Baitarani, salandi	AWC
1803	Taladia das sahi	Orasahi	Chandabali	Baitarani, salandi	AWC
1804	Orasahi	Orasahi	Chandabali	Baitarani, salandi	AWC
1805	Baganata	Orasahi	Chandabali	Baitarani, salandi	AWC
1806	Baghanata paikasahi	Orasahi	Chandabali	Baitarani, salandi	AWC
1807	Neduali	Orasahi	Chandabali	Baitarani, salandi	AWC
1808	Balikuri	Orasahi	Chandabali	Baitarani, salandi	AWC
1809	Madhupur	Orasahi	Chandabali	Baitarani, salandi	AWC
1810	Bentalpur	Orasahi	Chandabali	Baitarani, salandi	AWC
1811	Bentalpur harijansahi	Orasahi	Chandabali	Baitarani, salandi	AWC
1812	Bishrampur	Orasahi	Chandabali	Baitarani, salandi	AWC
1813	Kasturikoan	Orasahi	Chandabali	Baitarani, salandi	AWC
1814	Khunta (mini)	Orasahi	Chandabali	Baitarani, salandi	AWC
1815	Jogipokhari (mini)	Orasahi	Chandabali	Baitarani, salandi	AWC
1816	Kaudiapal	Orasahi	Chandabali	Baitarani, salandi	AWC
1817	Tentulida h.sahi	Orasahi	Chandabali	Baitarani, salandi	AWC
1818	Aradi i	Aradi	Chandabali	Baitarani, salandi	AWC
1819	Aradi ii	Aradi	Chandabali	Baitarani, salandi	AWC
1820	Aradi gudiasahi	Aradi	Chandabali	Baitarani, salandi	AWC
1821	Aradi h. Sahi	Aradi	Chandabali	Baitarani, salandi	AWC
1822	Muan	Aradi	Chandabali	Baitarani, salandi	AWC
1823	Muan sabrna sahi	Aradi	Chandabali	Baitarani, salandi	AWC
1824	Batol	Aradi	Chandabali	Baitarani, salandi	AWC
1825	Singipur batol	Aradi	Chandabali	Baitarani, salandi	AWC
1826	Sanpanki	Aradi	Chandabali	Baitarani, salandi	AWC
1827	Santara	Aradi	Chandabali	Baitarani, salandi	AWC
1828	Sitalpur	Aradi	Chandabali	Baitarani, salandi	AWC
1829	Pahan	Aradi	Chandabali	Baitarani, salandi	AWC
1830	Pahan biswali	Aradi	Chandabali	Baitarani, salandi	AWC
1831	Koilekha	Aradi	Chandabali	Baitarani, salandi	AWC
1832	Bhuinpur	Aradi	Chandabali	Baitarani, salandi	AWC
1833	Bhunipur athasahi	Aradi	Chandabali	Baitarani, salandi	AWC

District Disaster Management Plan-2019

1834	Nandapur	Nandapur	Chandabali	Baitarani, salandi	AWC
1835	Nandapur ii	Nandapur	Chandabali	Baitarani, salandi	AWC
1836	Bankamuhan	Nandapur	Chandabali	Baitarani, salandi	AWC
1837	Palatpur	Nandapur	Chandabali	Baitarani, salandi	AWC
1838	Sundarpur	Sundarpur	Chandabali	Baitarani, salandi	AWC
1839	Sundarpur	Sundarpur	Chandabali	Baitarani, salandi	AWC
1840	mahaliksahi	Sundarpur	Chandabali	Baitarani, salandi	AWC
1841	Sathibankuda	Sundarpur	Chandabali	Baitarani, salandi	AWC
1842	Sathibankuda	Sundarpur	Chandabali	Baitarani, salandi	AWC
1843	sarbanasahi	Sundarpur	Chandabali	Baitarani, salandi	AWC
1844	Ologa	Sundarpur	Chandabali	Baitarani, salandi	AWC
1845	Sana olaga	Sundarpur	Chandabali	Baitarani, salandi	AWC
1846	Paradia champasahi	Sundarpur	Chandabali	Baitarani, salandi	AWC
1847	Golaadia	Baligaon	Chandabali	Baitarani, salandi	AWC
1848	harijansahi.sahi	Baligaon	Chandabali	Baitarani, salandi	AWC
1849	Bad bintara	Baligaon	Chandabali	Baitarani, salandi	AWC
1850	Kacheri sahi	Baligaon	Chandabali	Baitarani, salandi	AWC
1851	Goladia talabasti	Baligaon	Chandabali	Baitarani, salandi	AWC
1852	Mathasahi	Baligaon	Chandabali	Baitarani, salandi	AWC
1853	Narasingpur	Baligaon	Chandabali	Baitarani, salandi	AWC
1854	Bada baligan	Baligaon	Chandabali	Baitarani, salandi	AWC
1855	belasara	Baligaon	Chandabali	Baitarani, salandi	AWC
1856	Bintara	Baligaon	Chandabali	Baitarani, salandi	AWC
1857	Rampalli	Baligaon	Chandabali	Baitarani, salandi	AWC
1858	Patuli	Baligaon	Chandabali	Baitarani, salandi	AWC
1859	Gandhinagar	Baligaon	Chandabali	Baitarani, salandi	AWC
1860	Gandhinagar	Baligaon	Chandabali	Baitarani, salandi	AWC
1861	tadusahi	Baligaon	Chandabali	Baitarani, salandi	AWC
1862	Pahadpur	Baligaon	Chandabali	Baitarani, salandi	AWC
1863	Kunjakalika	Baligaon	Chandabali	Baitarani, salandi	AWC
1864	Gajagiri das sahi	Baligaon	Chandabali	Baitarani, salandi	AWC
1865	Goladia	Baligaon	Chandabali	Baitarani, salandi	AWC
1866	muslim basti	Baligaon	Chandabali	Baitarani, salandi	AWC
1867	Pahadapur das sahi	Baligaon	Chandabali	Baitarani, salandi	AWC
1868	Badaostia	Baligaon	Chandabali	Baitarani, salandi	AWC
1869	Kimbhir pada	Baligaon	Chandabali	Baitarani, salandi	AWC
1870	Nayahat	Baligaon	Chandabali	Baitarani, salandi	AWC
1871	Sanaostia	Baligaon	Chandabali	Baitarani, salandi	AWC
1872	Betadahan	Baligaon	Chandabali	Baitarani, salandi	AWC
1873	Sainta	Baligaon	Chandabali	Baitarani, salandi	AWC
1874	Panaspada	Baligaon	Chandabali	Baitarani, salandi	AWC
1875	Sankhari	Baligaon	Chandabali	Baitarani, salandi	AWC
1876	Kamalpur	Bhuinbruti	Chandabali	Baitarani, salandi	AWC
1877	Adhuan adia p.s.	Adhuan	Basudevpur	Mantei	School

District Disaster Management Plan-2019

1878	Upendra prasad high school	Adhuan	Basudevpur	Mantei	School
1879	Adhuan nodal u.p.school	Adhuan	Basudevpur	Mantei	School
1880	Dhatapur p.s.	Adhuan	Basudevpur	Mantei	School
1881	Khemeswar girls m.e. school	Adhuan	Basudevpur	Mantei	School
1882	Nandapur u.g.m.e. school	Adhuan	Basudevpur	Mantei	School
1883	Lanjipada project p.s.	Adhuan	Basudevpur	Mantei	School
1884	Kamala krushna girls high school	Adhuan	Basudevpur	Mantei	School
1885	Olagara project u.p.s.	Adhuan	Basudevpur	Mantei	School
1886	Laxmi dei nodal u.p. school	Barandua	Basudevpur	Mantei	School
1887	Sri jagannath sanskrit vidyapitha	Barandua	Basudevpur	Mantei	School
1888	Natagadhia project ps	Barandua	Basudevpur	Mantei	School
1889	Bishnubindha project u.p.s.	Barandua	Basudevpur	Mantei	School
1890	Sri aurobindo integral education ce	Barandua	Basudevpur	Mantei	School
1891	Betada nodal u.p. school	Barandua	Basudevpur	Mantei	School
1892	Panchayat high school,betada	Barandua	Basudevpur	Mantei	School
1893	Prasanti sishuvihar, betada	Barandua	Basudevpur	Mantei	School
1894	Devine public school	Barandua	Basudevpur	Mantei	School
1895	Kamini kumari project u.p.s.	Barandua	Basudevpur	Mantei	School
1896	Bibekananda sikhya kendra	Barandua	Basudevpur	Mantei	School
1897	Ratanga p.s.	Barandua	Basudevpur	Mantei	School
1898	Sangrampur project ps	Barandua	Basudevpur	Mantei	School
1899	B.c. nodal u.p.(m.e) school	Chudamani	Basudevpur	Mantei	School
1900	Chudamani adia p.s.	Chudamani	Basudevpur	Mantei	School
1901	Chudamani harijan p.s.	Chudamani	Basudevpur	Mantei	School
1902	Kinu charan high school, chudamani	Chudamani	Basudevpur	Mantei	School
1903	Chudamani p.s.	Chudamani	Basudevpur	Mantei	School
1904	K. S. M. E. School	Chudamani	Basudevpur	Mantei	School
1905	K.m.b. m.e. bidyapitha	Chudamani	Basudevpur	Mantei	School
1906	Nagendra nath up (me)school	Chudamani	Basudevpur	Mantei	School
1907	Talagheri project ps	Chudamani	Basudevpur	Mantei	School
1908	Kanthisahi project ps	Chudamani	Basudevpur	Mantei	School
1909	Chudamani gopalsahi project p.s.	Chudamani	Basudevpur	Mantei	School
1910	Mahakudsahi project p.s	Chudamani	Basudevpur	Mantei	School
1911	Bishnu sabirti girs high school	Chudamani	Basudevpur	Mantei	School
1912	Radharjuna girls m.e. school	Chudamani	Basudevpur	Mantei	School
1913	Baincha p.s.	Eram	Basudevpur	Mantei	School
1914	D. P. M.e. school	Eram	Basudevpur	Mantei	School
1915	Eram p.s.	Eram	Basudevpur	Mantei	School
1916	Saheed memorial high school,eram	Eram	Basudevpur	Mantei	School

District Disaster Management Plan-2019

1917	Swami bibekananda sikshya kend	Eram	Basudevapur	Mantei	School
1918	Vivekananda sikshya kendra	Eram	Basudevapur	Mantei	School
1919	Iswarpur p.s.	Eram	Basudevapur	Mantei	School
1920	Tilada project ps	Eram	Basudevapur	Mantei	School
1921	Ekdal kurubatia project u.p.s.	Jaganath prasad	Basudevapur	Mantei	School
1922	Chhatrapur p.s.	Jaganath prasad	Basudevapur	Mantei	School
1923	Dadhibamanpur p.s.	Jaganath prasad	Basudevapur	Mantei	School
1924	Sunamuhin project p.s.	Jaganath prasad	Basudevapur	Mantei	School
1925	Bandhasahi project ps	Jaganath prasad	Basudevapur	Mantei	School
1926	Dangamal project p.s.	Jaganath prasad	Basudevapur	Mantei	School
1927	Dasadiha project p.s.	Jaganath prasad	Basudevapur	Mantei	School
1928	Rajani devi high school,jayakrushnapur	Jaganath prasad	Basudevapur	Mantei	School
1929	Jayakrushnapur u.g.m.e. school	Jaganath prasad	Basudevapur	Mantei	School
1930	Mishrapur p.s.	Jaganath prasad	Basudevapur	Mantei	School
1931	Patana mishrapur m.e. school	Jaganath prasad	Basudevapur	Mantei	School
1932	Patana mishrapur p.s.	Jaganath prasad	Basudevapur	Mantei	School
1933	Kahuniasahi project p.s.	Jaganath prasad	Basudevapur	Mantei	School
1934	Sri aurovindo integral education, patana mishrapur	Jaganath prasad	Basudevapur	Mantei	School
1935	Bachhada p.s.	Jaganathpur	Basudevapur	Mantei	School
1936	Krushna chandra m.e. school	Jaganathpur	Basudevapur	Mantei	School
1937	Mangalapada p.s.	Jaganathpur	Basudevapur	Mantei	School
1938	Shyam sundar jew h.s.	Jaganathpur	Basudevapur	Mantei	School
1939	Orissa state brigrade school	Jaganathpur	Basudevapur	Mantei	School
1940	Bhagaban swain u.p. (m.e)school	Jaganathpur	Basudevapur	Mantei	School
1941	Jagannathpur high school	Jaganathpur	Basudevapur	Mantei	School
1942	Jagannathpur m.e. school	Jaganathpur	Basudevapur	Mantei	School
1943	Jagannathpur p.s.	Jaganathpur	Basudevapur	Mantei	School
1944	Sarangapur p.s.	Jaganathpur	Basudevapur	Mantei	School
1945	Kantagadia maliksahi project ps	Jaganathpur	Basudevapur	Mantei	School
1946	Vibek bharti gyanodaya bidyal	Jaganathpur	Basudevapur	Mantei	School
1947	Radhamohanpur u.g.m.e. school	Jaganathpur	Basudevapur	Mantei	School
1948	Urunia kuruda p.s.	Lunga	Basudevapur	Mantei	School
1949	Badakiari project u.p.s.	Lunga	Basudevapur	Mantei	School
1950	Ekadashi m.e. school	Lunga	Basudevapur	Mantei	School
1951	Sridhar ekadashi high school,lunga	Lunga	Basudevapur	Mantei	School
1952	Lunga p.s.	Lunga	Basudevapur	Mantei	School
1953	Urunia u.g.m.e. school	Lunga	Basudevapur	Mantei	School
1954	Maujudi project p.s.	Lunga	Basudevapur	Mantei	School

District Disaster Management Plan-2019

1955	Bada chandrabhanupur project u.p.s.	Narasingpur	Basudevpur	Mantei	School
1956	Jayapur p.s.	Narasingpur	Basudevpur	Mantei	School
1957	Kalidaspur project u.p.s.	Narasingpur	Basudevpur	Mantei	School
1958	Kamargadia p.s.	Narasingpur	Basudevpur	Mantei	School
1959	Makhalpur p.s.	Narasingpur	Basudevpur	Mantei	School
1960	Narasinghpur high school	Narasingpur	Basudevpur	Mantei	School
1961	Narasinghpur u.p.(m.e) school	Narasingpur	Basudevpur	Mantei	School
1962	Bhoisahi project p.s.	Narasingpur	Basudevpur	Mantei	School
1963	Samia chaka p.s.	Narasingpur	Basudevpur	Mantei	School
1964	Mohanpur p.s.	Padhuan	Basudevpur	Mantei	School
1965	Muladihi project u.p.s.	Padhuan	Basudevpur	Mantei	School
1966	Ambagadi project u.p.s.	Padhuan	Basudevpur	Mantei	School
1967	Kalandi charan sanskrit vidyalaya	Padhuan	Basudevpur	Mantei	School
1968	Padhuan harijan p.s.	Padhuan	Basudevpur	Mantei	School
1969	Padhuan kumarpur high school	Padhuan	Basudevpur	Mantei	School
1970	Padhuan kumarpur up (me)school	Padhuan	Basudevpur	Mantei	School
1971	Padhuan p.s.	Padhuan	Basudevpur	Mantei	School
1972	Sarapokhari adi project u.p.s.	Padhuan	Basudevpur	Mantei	School
1973	Katuniadi project ps	Padhuan	Basudevpur	Mantei	School
1974	Kapagadia p.s.	Padmapur	Basudevpur	Mantei	School
1975	Bada agapur project u.p.s.	Padmapur	Basudevpur	Mantei	School
1976	J.k. high school, padmapur	Padmapur	Basudevpur	Mantei	School
1977	Krupasindhu vidyamandir	Padmapur	Basudevpur	Mantei	School
1978	Melaksahi p.s.	Padmapur	Basudevpur	Mantei	School
1979	Padmapur p.s.	Padmapur	Basudevpur	Mantei	School
1980	Patana padmapur p.s.	Padmapur	Basudevpur	Mantei	School
1981	Sanagapur p.s.	Padmapur	Basudevpur	Mantei	School
1982	Sartarpur p.s.	Padmapur	Basudevpur	Mantei	School
1983	Upendra nath m.e. school	Padmapur	Basudevpur	Mantei	School
1984	Malatidevi girls high school	Padmapur	Basudevpur	Mantei	School
1985	Rukunadeipur project u.p.school	Padmapur	Basudevpur	Mantei	School
1986	Jagannathi p.s.	Sudarsanpur	Basudevpur	Mantei	School
1987	Julia high school	Sudarsanpur	Basudevpur	Mantei	School
1988	S.s.j.s. nodal u.p. school	Sudarsanpur	Basudevpur	Mantei	School
1989	Suan harijan p.s.	Sudarsanpur	Basudevpur	Mantei	School
1990	Adarmani girls high school	Sudarsanpur	Basudevpur	Mantei	School
1991	Afula miriga p.s.	Sudarsanpur	Basudevpur	Mantei	School
1992	Sudarsanpur u.g.m.e.school	Sudarsanpur	Basudevpur	Mantei	School
1993	Matigadia behera sahi pro. P.s	Sudarsanpur	Basudevpur	Mantei	School
1994	Panchayat girls high school	Sudarsanpur	Basudevpur	Mantei	School

District Disaster Management Plan-2019

1995	Saraswati sishu vidyamandir,machhahat squire	Sudarsanpur	Basudevpur	Mantei	School
1996	Rathapada	Eram	Basudevpur	Mantei	AWC
1997	R. Beherasahi	Eram	Basudevpur	Mantei	AWC
1998	Parhiuasa	Eram	Basudevpur	Mantei	AWC
1999	Yadabasanghaghar	Eram	Basudevpur	Mantei	AWC
2000	Kumbhirdadia	Eram	Basudevpur	Mantei	AWC
2001	Baincha	Eram	Basudevpur	Mantei	AWC
2002	Iswarpur	Eram	Basudevpur	Mantei	AWC
2003	Tantisahi	Eram	Basudevpur	Mantei	AWC
2004	Dassahi	Eram	Basudevpur	Mantei	AWC
2005	Maricha	Eram	Basudevpur	Mantei	AWC
2006	Roysahi	Chudamani	Basudevpur	Mantei	AWC
2007	Das&pujhari	Chudamani	Basudevpur	Mantei	AWC
2008	Harijosahi-i	Chudamani	Basudevpur	Mantei	AWC
2009	Harijosahi-ii	Chudamani	Basudevpur	Mantei	AWC
2010	Kumbharsahi	Chudamani	Basudevpur	Mantei	AWC
2011	Kanthisahi	Chudamani	Basudevpur	Mantei	AWC
2012	Brahmansahi	Chudamani	Basudevpur	Mantei	AWC
2013	Telिसahi	Chudamani	Basudevpur	Mantei	AWC
2014	Sethisahi	Chudamani	Basudevpur	Mantei	AWC
2015	Chudamani ups	Chudamani	Basudevpur	Mantei	AWC
2016	Chakradhar	Chudamani	Basudevpur	Mantei	AWC
2017	Chakradhar	Chudamani	Basudevpur	Mantei	AWC
2018	Adia-i	Chudamani	Basudevpur	Mantei	AWC
2019	Adia-ii	Chudamani	Basudevpur	Mantei	AWC
2020	M.adia nuasahi	Chudamani	Basudevpur	Mantei	AWC
2021	Upparmaliksahi	Adhuan	Basudevpur	Mantei	AWC
2022	Upparmaliksahi	Adhuan	Basudevpur	Mantei	AWC
2023	Talamaliksahi	Adhuan	Basudevpur	Mantei	AWC
2024	Budhijagulai	Adhuan	Basudevpur	Mantei	AWC
2025	Dhatapur-i	Adhuan	Basudevpur	Mantei	AWC
2026	Dhatapur-ii	Adhuan	Basudevpur	Mantei	AWC
2027	Nandapur-i	Adhuan	Basudevpur	Mantei	AWC
2028	Nandapur-ii	Adhuan	Basudevpur	Mantei	AWC
2029	Olagada	Adhuan	Basudevpur	Mantei	AWC
2030	Gurualekha	Adhuan	Basudevpur	Mantei	AWC
2031	Adhuanadia	Adhuan	Basudevpur	Mantei	AWC
2032	Pandashimandap	Adhuan	Basudevpur	Mantei	AWC
2033	Adhuansuni	Adhuan	Basudevpur	Mantei	AWC
2034	Makhalpur	Narshingpur	Basudevpur	Mantei	AWC
2035	Banpur	Narshingpur	Basudevpur	Mantei	AWC
2036	Jaypur	Narshingpur	Basudevpur	Mantei	AWC
2037	Kalidaspur	Narshingpur	Basudevpur	Mantei	AWC

District Disaster Management Plan-2019

2038	Kamrgadia	Narshingpur	Basudevpur	Mantei	AWC
2039	Badchandra	Narshingpur	Basudevpur	Mantei	AWC
2040	Narshingpur	Narshingpur	Basudevpur	Mantei	AWC
2041	Kalasia	Narshingpur	Basudevpur	Mantei	AWC
2042	Samia	Narshingpur	Basudevpur	Mantei	AWC
2043	Barandua-i	Barandua	Basudevpur	Mantei	AWC
2044	Barandua-ii	Barandua	Basudevpur	Mantei	AWC
2045	N. Gadia b.sahi	Barandua	Basudevpur	Mantei	AWC
2046	Surjei	Barandua	Basudevpur	Mantei	AWC
2047	Ratanga-i	Barandua	Basudevpur	Mantei	AWC
2048	Ratanga-ii	Barandua	Basudevpur	Mantei	AWC
2049	Madhusudanpur	Barandua	Basudevpur	Mantei	AWC
2050	Dixitbindha	Barandua	Basudevpur	Mantei	AWC
2051	Chandanpur	Barandua	Basudevpur	Mantei	AWC
2052	Patanasahi	Barandua	Basudevpur	Mantei	AWC
2053	Bishnubindha	Barandua	Basudevpur	Mantei	AWC
2054	Sangrapur	Barandua	Basudevpur	Mantei	AWC
2055	Sethisahi	Padhuan	Basudevpur	Mantei	AWC
2056	Mandalsahi	Padhuan	Basudevpur	Mantei	AWC
2057	M.sahi m. Padia	Padhuan	Basudevpur	Mantei	AWC
2058	P.beherasahi	Padhuan	Basudevpur	Mantei	AWC
2059	Bangalisahi	Padhuan	Basudevpur	Mantei	AWC
2060	Dassahi	Padhuan	Basudevpur	Mantei	AWC
2061	H.sahi-i	Padhuan	Basudevpur	Mantei	AWC
2062	H.sahi-ii	Padhuan	Basudevpur	Mantei	AWC
2063	Mohanpur	Padhuan	Basudevpur	Mantei	AWC
2064	Sarapokhariadi	Padhuan	Basudevpur	Mantei	AWC
2065	Ambagadi	Padhuan	Basudevpur	Mantei	AWC
2066	Sarangapur	Jagannathpur	Basudevpur	Mantei	AWC
2067	Sasanpokhariadi	Jagannathpur	Basudevpur	Mantei	AWC
2068	Jagannathpur	Jagannathpur	Basudevpur	Mantei	AWC
2069	Hatapada	Jagannathpur	Basudevpur	Mantei	AWC
2070	Bachhada g.pada	Jagannathpur	Basudevpur	Mantei	AWC
2071	Bachhada m.e.	Jagannathpur	Basudevpur	Mantei	AWC
2072	Bachhada	Jagannathpur	Basudevpur	Mantei	AWC
2073	Bachhada n.f.c.	Padhuan	Basudevpur	Mantei	AWC
2074	Miriga	Sudarshanpur	Basudevpur	Mantei	AWC
2075	Afula	Sudarshanpur	Basudevpur	Mantei	AWC
2076	Suan hatclub	Sudarshanpur	Basudevpur	Mantei	AWC
2077	Jagannathi	Sudarshanpur	Basudevpur	Mantei	AWC
2078	S.pur maliksahi	Sudarshanpur	Basudevpur	Mantei	AWC
2079	Suam maliksahi	Sudarshanpur	Basudevpur	Mantei	AWC
2080	Patitapaban	Sudarshanpur	Basudevpur	Mantei	AWC
2081	Gothanapada	Sudarshanpur	Basudevpur	Mantei	AWC

District Disaster Management Plan-2019

2082	Gaudabadi	Sudarshanpur	Basudevpur	Mantei	AWC
2083	Baghua	Sudarshanpur	Basudevpur	Mantei	AWC
2084	Urunia	Lunga	Basudevpur	Mantei	AWC
2085	Lenkasahi	Lunga	Basudevpur	Mantei	AWC
2086	Padasahi	Lunga	Basudevpur	Mantei	AWC
2087	Dagaramal	Lunga	Basudevpur	Mantei	AWC
2088	B. Chetana kendra	Lunga	Basudevpur	Mantei	AWC
2089	Nuasahi	Lunga	Basudevpur	Mantei	AWC
2090	Badkiari	Lunga	Basudevpur	Mantei	AWC
2091	Maujudi	Lunga	Basudevpur	Mantei	AWC
2092	Kapagadia	Padmapur	Basudevpur	Mantei	AWC
2093	Sankapadia	Padmapur	Basudevpur	Mantei	AWC
2094	Rukunadeipur	Padmapur	Basudevpur	Mantei	AWC
2095	Mohabhohisahi	Padmapur	Basudevpur	Mantei	AWC
2096	Mohapatrasahi	Padmapur	Basudevpur	Mantei	AWC
2097	Moharanasahi	Padmapur	Basudevpur	Mantei	AWC
2098	M.naayaksahi	Padmapur	Basudevpur	Mantei	AWC
2099	Ojhasahi	Padmapur	Basudevpur	Mantei	AWC
2100	Sananadapur	Padmapur	Basudevpur	Mantei	AWC
2101	Sarttarapur	Padmapur	Basudevpur	Mantei	AWC
2102	Melakasahi	Padmapur	Basudevpur	Mantei	AWC
2103	Sanagapur	Padmapur	Basudevpur	Mantei	AWC
2104	Badagapur	Padmapur	Basudevpur	Mantei	AWC
2105	Dadhiabamanpur	J.prasad	Basudevpur	Mantei	AWC
2106	Bandhasahi	J.prasad	Basudevpur	Mantei	AWC
2107	Dangamal	J.prasad	Basudevpur	Mantei	AWC
2108	Mishrapur	J.prasad	Basudevpur	Mantei	AWC
2109	P.miashrapur	J.prasad	Basudevpur	Mantei	AWC
2110	Kauniasahi	J.prasad	Basudevpur	Mantei	AWC
2111	Mamadila	J.prasad	Basudevpur	Mantei	AWC
2112	Chhatrapur	J.prasad	Basudevpur	Mantei	AWC
2113	Nayaksahi	J.prasad	Basudevpur	Mantei	AWC
2114	Jayakrushnapur	J.prasad	Basudevpur	Mantei	AWC
2115	Dasdiha	J.prasad	Basudevpur	Mantei	AWC
2116	Maliksahi project p.s.	Arnawal	Bhadrak	Salandi	School
2117	Tarini high school	Arnawal	Bhadrak	Salandi	School
2118	Bhaktiberhampur project u.p.s.	Arnawal	Bhadrak	Salandi	School
2119	Deulawal project p.s.	Arnawal	Bhadrak	Salandi	School
2120	Ankapada p.s.	Arnawal	Bhadrak	Salandi	School
2121	Rajmukundapur u.g.m.e. school	Arnawal	Bhadrak	Salandi	School
2122	Rajualibindha u.p.s.	Arnawal	Bhadrak	Salandi	School
2123	Routsahi p.s.	Arnawal	Bhadrak	Salandi	School
2124	Beherasahi project p.s.	Arnawal	Bhadrak	Salandi	School

District Disaster Management Plan-2019

2125	Susua u.g.m.e. school	Arnawal	Bhadrak	Salandi	School
2126	Anantapur p.s.	Bishnupur bindha	Bhadrak	Salandi	School
2127	Bishnupur bindha p.s.	Bishnupur bindha	Bhadrak	Salandi	School
2128	Bishnupur bindha urdu p.s.	Bishnupur bindha	Bhadrak	Salandi	School
2129	Aurobinda pragma sikhya kendra	Bishnupur bindha	Bhadrak	Salandi	School
2130	Ananda bazar high school	Bishnupur bindha	Bhadrak	Salandi	School
2131	Ananda bazar u.p.school	Bishnupur bindha	Bhadrak	Salandi	School
2132	Lenkasahi p.s.	Bishnupur bindha	Bhadrak	Salandi	School
2133	United public school,ananda bazar	Bishnupur bindha	Bhadrak	Salandi	School
2134	Ganjamal p.s.	Bishnupur bindha	Bhadrak	Salandi	School
2135	Bhabagrahi pati m.e. school	Bishnupur bindha	Bhadrak	Salandi	School
2136	Saraswati sishu vidya mandir,arnawal	Bishnupur bindha	Bhadrak	Salandi	School
2137	Okara high school, arnawal	Bishnupur bindha	Bhadrak	Salandi	School
2138	Okara p.s.	Bishnupur bindha	Bhadrak	Salandi	School
2139	Balabhadrapur nodal u.p.s.	Kalai	Bhadrak	Salandi	School
2140	Oltunga p.s.	Kalai	Bhadrak	Salandi	School
2141	Rasikbaj project p.s.	Kalai	Bhadrak	Salandi	School
2142	Balajitpada u.g.m.e.school	Kalai	Bhadrak	Salandi	School
2143	Bibhutipur p.s.	Kalai	Bhadrak	Salandi	School
2144	Chunida u.g.m.e.school	Kalai	Bhadrak	Salandi	School
2145	Kshetrabasi high school,chunida	Kalai	Bhadrak	Salandi	School
2146	Mangalapada m.e. school	Kalai	Bhadrak	Salandi	School
2147	Sundargadia p.s.	Kalai	Bhadrak	Salandi	School
2148	Kalai nodal u.p. school	Kalai	Bhadrak	Salandi	School
2149	Kalai u.g.m.e.school	Kalai	Bhadrak	Salandi	School
2150	Kantapada nodal u.p. school	Kalai	Bhadrak	Salandi	School
2151	Khantagadia p.s.	Kalai	Bhadrak	Salandi	School
2152	Mallicksahi project p.s.	Kalai	Bhadrak	Salandi	School
2153	Satabhauni ucha bidyapitha	Korkora	Bhadrak	Salandi	School
2154	Elakha project u.p.s.	Korkora	Bhadrak	Salandi	School
2155	Adarsha haripur p.s.	Korkora	Bhadrak	Salandi	School
2156	Haripur p.s.	Korkora	Bhadrak	Salandi	School
2157	Kartikeswar p.s.	Korkora	Bhadrak	Salandi	School
2158	Korkora nodal u.p.school	Korkora	Bhadrak	Salandi	School
2159	Korkora nuasahu h.sahi project p.s.	Korkora	Bhadrak	Salandi	School
2160	Podadiha sridhar pur p.s.	Korkora	Bhadrak	Salandi	School
2161	Badakhuasahi project p.s.	Korkora	Bhadrak	Salandi	School
2162	Saraswati sishu bidya manir	Korkora	Bhadrak	Salandi	School
2163	Bhattapur p.s.	Korkora	Bhadrak	Salandi	School
2164	Chandiapada nodal u.p.school	Korkora	Bhadrak	Salandi	School
2165	Langudi p.s.	Korkora	Bhadrak	Salandi	School

District Disaster Management Plan-2019

2166	Mahadev sahi pups	Korkora	Bhadrak	Salandi	School
2167	Jivaram vidyapitha nodal u.p. school	Korkora	Bhadrak	Salandi	School
2168	Tihidi project ups	Korkora	Bhadrak	Salandi	School
2169	Amaragadhia p.s.	Randia	Bhadrak	Salandi	School
2170	Barapada nodal u.p. school	Randia	Bhadrak	Salandi	School
2171	D.a.s. high school,barapada	Randia	Bhadrak	Salandi	School
2172	Katuni project p.s.	Randia	Bhadrak	Salandi	School
2173	Saraswati sishu bidya mandir, barapada	Randia	Bhadrak	Salandi	School
2174	Saraswati vidya vihar, barapada	Randia	Bhadrak	Salandi	School
2175	Baudpur project u.p.s.	Randia	Bhadrak	Salandi	School
2176	Koranta p.s.	Randia	Bhadrak	Salandi	School
2177	Chengagadhia p.s.	Randia	Bhadrak	Salandi	School
2178	Ogalpur project p.s.	Randia	Bhadrak	Salandi	School
2179	Badala gadhia p.s.	Randia	Bhadrak	Salandi	School
2180	Charigharia project ups	Randia	Bhadrak	Salandi	School
2181	G.p. high school,randia	Randia	Bhadrak	Salandi	School
2182	Rameswar m.e. school	Randia	Bhadrak	Salandi	School
2183	Rameswar p.s.	Randia	Bhadrak	Salandi	School
2184	Sahadasuni m.e.school	Randia	Bhadrak	Salandi	School
2185	Durga prasad saraf vidyapeeth	Randia	Bhadrak	Salandi	School
2186	Leprosy colony project p.s.	Randia	Bhadrak	Salandi	School
2187	Rankanidhi deaf and dumb vidyalaya	Randia	Bhadrak	Salandi	School
2188	Sukanalia project p.s.	Randia	Bhadrak	Salandi	School
2189	Arya english medium school	Randia	Bhadrak	Salandi	School
2190	Atto u.g.m.e. school	Sabarang	Bhadrak	Salandi	School
2191	Kodandapur p.s.	Sabarang	Bhadrak	Salandi	School
2192	Goramati u.g.m.e. school	Sabarang	Bhadrak	Salandi	School
2193	Nuasahi p.s.	Sabarang	Bhadrak	Salandi	School
2194	Badagopalsahi p.s.	Sabarang	Bhadrak	Salandi	School
2195	N.d.m. m.e. school	Sabarang	Bhadrak	Salandi	School
2196	Sabarang high school	Sabarang	Bhadrak	Salandi	School
2197	Sabarang p.s.	Sabarang	Bhadrak	Salandi	School
2198	Sabarang urdu p.s.	Sabarang	Bhadrak	Salandi	School
2199	Baijenasahi project p.s.	Sabarang	Bhadrak	Salandi	School
2200	Sabarang girls high school,sabarang	Sabarang	Bhadrak	Salandi	School
2201	Saraswati shishu mandir sabarang	Sabarang	Bhadrak	Salandi	School
2202	Toranapada pups	Sabarang	Bhadrak	Salandi	School
2203	Sahada p.s.	Sahada	Bhadrak	Salandi	School
2204	Dharamsaran bindha p.s.	Sahada	Bhadrak	Salandi	School
2205	Lalaji high school,sahada	Sahada	Bhadrak	Salandi	School

District Disaster Management Plan-2019

2206	Laljee m.e. school	Sahada	Bhadrak	Salandi	School
2207	Chakapur u.g.m.e.school	Sahada	Bhadrak	Salandi	School
2208	Haripur u.g.m.e. school	Sahada	Bhadrak	Salandi	School
2209	Haripur maliksahi p.s.	Sahada	Bhadrak	Salandi	School
2210	Sahada harijan dolagobinda nodal u.p. school	Sahada	Bhadrak	Salandi	School
2211	Madhiasahi jagulichhanda p.p.s	Sahada	Bhadrak	Salandi	School
2212	Sanandapur sevashram	Sahada	Bhadrak	Salandi	School
2213	Balidas sahi project p.s.	Sahada	Bhadrak	Salandi	School
2214	U.n. ucha bidyapitha, sahada	Sahada	Bhadrak	Salandi	School
2215	Laxmi narayan public school	Sabarang	Bhadrak	Salandi	School
2216	Samian project u.p.s.	Sahada	Bhadrak	Salandi	School
2217	Okara	B.bindha	Bhadrak	Salandi	AWC
2218	Anantapur	B.bindha	Bhadrak	Salandi	AWC
2219	Madhusudanpur	B.bindha	Bhadrak	Salandi	AWC
2220	Ganjamal	B.bindha	Bhadrak	Salandi	AWC
2221	Dinari	B.bindha	Bhadrak	Salandi	AWC
2222	Bishnupurbindha barzi sahi	B.bindha	Bhadrak	Salandi	AWC
2223	Bishnupurbindha muslim sahi	B.bindha	Bhadrak	Salandi	AWC
2224	Bishnupur bindha kangali sahi g. Sahi	B.bindha	Bhadrak	Salandi	AWC
2225	Podpoda (mini)	B.bindha	Bhadrak	Salandi	AWC
2226	Kapudia sahi (mini)	B.bindha	Bhadrak	Salandi	AWC
2227	Dinari jena sahi (mini)	B.bindha	Bhadrak	Salandi	AWC
2228	Lenka sahi (mini)	B.bindha	Bhadrak	Salandi	AWC
2229	Tanti sahi	B.bindha	Bhadrak	Salandi	AWC
2230	Rajualibindha	Arnawal	Bhadrak	Salandi	AWC
2231	Rajualibindha patra sahi mahalik sahi	Arnawal	Bhadrak	Salandi	AWC
2232	Susua mohanty sahi	Arnawal	Bhadrak	Salandi	AWC
2233	Susua patri sahi	Arnawal	Bhadrak	Salandi	AWC
2234	Rajmakundapur behera sahi	Arnawal	Bhadrak	Salandi	AWC
2235	Ankapada	Arnawal	Bhadrak	Salandi	AWC
2236	Deulapal	Arnawal	Bhadrak	Salandi	AWC
2237	Bhaktiberhampur jena sahi	Arnawal	Bhadrak	Salandi	AWC
2238	Susua majhi sahi(mini)	Arnawal	Bhadrak	Salandi	AWC
2239	Rajmakundapur (mini)	Arnawal	Bhadrak	Salandi	AWC
2240	Rout sahi (mini)	Arnawal	Bhadrak	Salandi	AWC
2241	Karanjamal (mini)	Arnawal	Bhadrak	Salandi	AWC
2242	Langudi	Korkora	Bhadrak	Salandi	AWC
2243	Langudi mahadev sahi	Korkora	Bhadrak	Salandi	AWC
2244	Haripur khuntia sahi	Korkora	Bhadrak	Salandi	AWC
2245	Haripur jena sahi	Korkora	Bhadrak	Salandi	AWC
2246	Bhattapur	Korkora	Bhadrak	Salandi	AWC

District Disaster Management Plan-2019

2247	Bilabadi	Korkora	Bhadrak	Salandi	AWC
2248	Korkora	Korkora	Bhadrak	Salandi	AWC
2249	Kareipur gopal sahi	Korkora	Bhadrak	Salandi	AWC
2250	Tihidi	Korkora	Bhadrak	Salandi	AWC
2251	Rajpur	Korkora	Bhadrak	Salandi	AWC
2252	Baradadiha	Korkora	Bhadrak	Salandi	AWC
2253	Saidabad	Korkora	Bhadrak	Salandi	AWC
2254	Nua sahi	Korkora	Bhadrak	Salandi	AWC
2255	Goseingodia (mini)	Korkora	Bhadrak	Salandi	AWC
2256	Badakhua sahi (mini)	Korkora	Bhadrak	Salandi	AWC
2257	Podadiha sridharpur (mini)	Korkora	Bhadrak	Salandi	AWC
2258	Radhi sahi	Korkora	Bhadrak	Salandi	AWC
2259	Rasikabaj	Kalei	Bhadrak	Salandi	AWC
2260	Olutunga	Kalei	Bhadrak	Salandi	AWC
2261	Anasarpur m.sahi	Kalei	Bhadrak	Salandi	AWC
2262	Chunida khetrabasi sahi	Kalei	Bhadrak	Salandi	AWC
2263	Chunida harizan sahi	Kalei	Bhadrak	Salandi	AWC
2264	Giligadia sunder gadia	Kalei	Bhadrak	Salandi	AWC
2265	Dihakalei	Kalei	Bhadrak	Salandi	AWC
2266	Balajit pada	Kalei	Bhadrak	Salandi	AWC
2267	Bana kalei	Kalei	Bhadrak	Salandi	AWC
2268	Kantapada	Kalei	Bhadrak	Salandi	AWC
2269	Khantagadia	Kalei	Bhadrak	Salandi	AWC
2270	Balabhadrapur (mini)	Kalei	Bhadrak	Salandi	AWC
2271	Bibhutipur (mini)	Kalei	Bhadrak	Salandi	AWC
2272	Tankuni (mini)	Kalei	Bhadrak	Salandi	AWC
2273	Badagopal sahi	Sabranga	Bhadrak	Salandi	AWC
2274	Sanagopal sahi	Sabranga	Bhadrak	Salandi	AWC
2275	Toranpada	Sabranga	Bhadrak	Salandi	AWC
2276	Goramati maliksahi	Sabranga	Bhadrak	Salandi	AWC
2277	Bai jena sahi	Sabranga	Bhadrak	Salandi	AWC
2278	Pokhariadi	Sabranga	Bhadrak	Salandi	AWC
2279	Khuntia sahi	Sabranga	Bhadrak	Salandi	AWC
2280	Das & muslim sahi	Sabranga	Bhadrak	Salandi	AWC
2281	Bada mohapatra sahi	Sabranga	Bhadrak	Salandi	AWC
2282	Sabarang sasan	Sabranga	Bhadrak	Salandi	AWC
2283	Atto jena sahi	Sabranga	Bhadrak	Salandi	AWC
2284	Atto nath sahi	Sabranga	Bhadrak	Salandi	AWC
2285	Dharamsaran bindha	Sahada	Bhadrak	Salandi	AWC
2286	Samian	Sahada	Bhadrak	Salandi	AWC
2287	Chakapur maliksahi	Sahada	Bhadrak	Salandi	AWC
2288	Haripur malik sahi	Sahada	Bhadrak	Salandi	AWC
2289	Haripur panigrahi sahi	Sahada	Bhadrak	Salandi	AWC
2290	Goswamibadi	Sahada	Bhadrak	Salandi	AWC

District Disaster Management Plan-2019

2291	Sahada balidas sahi	Sahada	Bhadrak	Salandi	AWC
2292	Sanandapur maliksahi	Sahada	Bhadrak	Salandi	AWC
2293	Jagulai chhanda	Sahada	Bhadrak	Salandi	AWC
2294	Basudevpur gopal sahi	Sahada	Bhadrak	Salandi	AWC
2295	Pagal jena sahi	Sahada	Bhadrak	Salandi	AWC
2296	Toranapada sasan(mini)	Sabranga	Bhadrak	Salandi	AWC
2297	Uchhapur	Sabranga	Bhadrak	Salandi	AWC
2298	Atto kuanar sahi	Sabranga	Bhadrak	Salandi	AWC
2299	Dhala sahi	Sahada	Bhadrak	Salandi	AWC
2300	Itabadi	Sahada	Bhadrak	Salandi	AWC
2301	Madhia sahi	Sahada	Bhadrak	Salandi	AWC
2302	Gochhayat sahi	Sahada	Bhadrak	Salandi	AWC
2303	Baidas sahi	Sahada	Bhadrak	Salandi	AWC

Source: DPC, SSA, DSWO and BDOs

Table No.3. 11: Roads exposed to Flood

Sl. No.	Road Exposed To Flood	Road Type	Length In Km	Flood Causing Agent	Block Name
	(From -----To)				
1	Dhamnagar To Ananadpur Via Karada, Dobal	Rd Road	22.00	Genguti & Baitarani	Dhamnagar
2	Dhamnagar To Kothar Chhak	Rd Road	10.00	Genguti Mahara& Balichaturi	Dhamnagar
3	Asurali To Betaligaon Via Dhusuri	Rd Road	17.00	Reba& Baitarani	Dhamnagar
4	Dhusuri To Arjunpur Via Hasanabad	Rd Road	10.00	Kochala& Baitarani	Dhamnagar
5	Dhusuri To Nadigaon,Falapur	Rngsy Road	10.00	Genguti &Kochala	Dhamnagar
6	Asurali To Kasimpur Via Fatepur	Rngsy Road	9.00	Genguti &Reba	Dhamnagar
7	Mangalpur To Sriganga Via Sahidnagar	Rd Road	8.00	Genguti &Salandi	Dhamnagar
8	Dhusuri To Bamkura	Rngsy Road	6.00	Genguti &Kochaila	Dhamnagar
9	Betaligaon Raipur	Rngsy Road	6.00	Genguti &Baitarani	Dhamnagar
10	Bhandaripokhari NH-5 To Village Maninathpur ,Solampur	B.T	13.00	Baitarani River Back Water At Balipokhari	Bhandaripokhari
11	Bhandaripokhari NH-5 Chhatabar To Village Panasa, Balipokhari	B.T	13.00	Baitarani River Back Water At Balipokhari	Bhandaripokhari
12	Patapola R&B Road To Kurigan Gp (Sathagan)	B.T	9.00	Baitarani River Back Water At Balipokhari	Bhandaripokhari
13	Rahania R& B Road To Bandalo Dolagaobindapur Kurigan	B.T	7.00	Baitarani River	Bhandaripokhari
14	Manjuri Road To Bandalo Madhiali Babalapur Balipur Road	B.T	8.00	Baitarani River	Bhandaripokhari
15	Manjhuri Road To Jhutuna	B.T	7.00	Baitarani River	Bhandaripokhari
16	Jagannath Prasad To Kumbharia Balipokhari Road	B.T	6.00	Baitarani River	Bhandaripokhari
17	Mudhapada R&B Road To Bihudi Andapur,Dhamnagar	B.T	6.00	Baitarani River	Bhandaripokhari
18	Kurigan To Dhamnagar R.D Road	B.T	5.00	Baitarani River	Bhandaripokhari
19	Jalahari Balichaturi To Sathagan Kurigan GP	B.T	4.00	Baitarani River	Bhandaripokhari
20	Manjuri To Malada Via Napanga RD Road	B.T	8.00	Baitarani River	Bhandaripokhari

District Disaster Management Plan-2019

21	Balighai Routsahi To PMGSY Road	C.C.Road & Earthen	2.00	Both Salandi & Baitarani River	Tihidi
22	Bharatisahi To PMGSY Road	C.C.Road & Earthen	1.00	Both Salandi & Baitarani River	Tihidi
23	S.S.Pur Malliksahi To Gopal Sahi	C.C.Road & Earthen	1.00	Both Salandi & Baitarani River	Tihidi
24	Sspur, Gopalsahi Thakurani To School	C.C.Road & Earthen	0.80	Both Salandi & Baitarani River	Tihidi
25	Balighai To Ishanpur	C.C.Road & Earthen	1.00	Both Salandi & Baitarani River	Tihidi
26	Ishanpur Dhobasahi To PMGSY Road	C.C.Road & Earthen	1.20	Both Salandi & Baitarani River	Tihidi
27	Taladumuka Bilatisahi To School	C.C.Road & Earthen	1.30	Both Salandi & Baitarani River	Tihidi
28	Taladumuka Gopalpur Malikasahi To School	C.C.Road & Earthen	0.90	Both Salandi & Baitarani River	Tihidi
29	Taladumuka Khatuasahi To School	C.C.Road & Earthen	1.50	Both Salandi & Baitarani River	Tihidi
30	Taladumuka Baishnabasahi To Gopalpur Road	C.C.Road & Earthen	0.80	Both Salandi & Baitarani River	Tihidi
31	Taladumuka Sadarsahi To School	C.C.Road & Earthen	0.50	Both Salandi & Baitarani River	Tihidi
32	Nayaksahi To PMGSY Road	C.C.Road & Earthen	1.50	Both Salandi & Baitarani River	Tihidi
33	Uppardumuka Dakhinasahi Thakurani To Naran Das Tank	C.C.Road & Earthen	1.50	Both Salandi & Baitarani River	Tihidi
34	Road Efrom Iswarpur To Taladumka (R.D. Dept.)	PMGSY C.C. Road	10.00	Both Salandi & Baitarani River	Tihidi
35	PMGSY Road To Sapakatia ,Via-Nuabandha.	Earthen Road	4.00	Both Salandi & Baitarani River	Tihidi
36	Muturigada Genguti River Ghat To Madhupur Seuliajora	C.C.Road & Earthen	1.00	Both Salandi & Baitarani River	Tihidi
37	Khandayatsahi To Mainroad	C.C.Road & Earthen	1.50	Both Salandi & Baitarani River	Tihidi
38	Sapakatia River Ghata To Village	C.C.Road & Earthen	2.30	Both Salandi & Baitarani River	Tihidi
39	Chakarasahi Khandayat Sahi To School	C.C.Road & Earthen	1.50	Both Salandi & Baitarani River	Tihidi
40	Bangalidapa Athaghraisahi Kalandi Das House To Mainroad	C.C.Road & Earthen	2.00	Both Salandi & Baitarani River	Tihidi
41	Bangali Dapa Wardno- 04 To Wardno-05 ,Village Road.	C.C.Road & Earthen	3.00	Both Salandi & Baitarani River	Tihidi
42	Baghsahipal To PMGSY Road	C.C.Road & Earthen	2.50	Both Salandi & Baitarani River	Tihidi
43	Kaujodi To GP Office	C.C.Road & Earthen	1.50	Both Salandi & Baitarani River	Tihidi
44	Talahanspat Village Road	C.C.Road & Earthen	2.00	Both Salandi & Baitarani River	Tihidi
45	Hanspat Village Road	C.C.Road & Earthen	2.00	Both Salandi & Baitarani River	Tihidi
46	Madhupur Balasahi To School	C.C.Road & Earthen	1.50	Both Salandi & Baitarani River	Tihidi
47	Madhupur Nayaksahi To School	C.C.Road & Earthen	1.50	Both Salandi & Baitarani River	Tihidi
48	Krutibashpur To Madhapur	C.C.Road & Earthen	1.50	Both Salandi & Baitarani River	Tihidi
49	Krutibaspur Madhapur Road	C.C.Road & Earthen	1.00	Both Salandi & Baitarani River	Tihidi
50	Salapur To Oralibindha	C.C.Road & Earthen	1.50	Both Salandi & Baitarani River	Tihidi
51	Paitipur Khandayatsahi To GP Road	C.C.Road & Earthen	2.00	Both Salandi & Baitarani River	Tihidi

District Disaster Management Plan-2019

52	Paitipur Dassahi To Tarini Temple	C.C.Road & Earthen	1.50	Both Salandi & Baitarani River	Tihidi
53	Oralibindha Village	C.C.Road & Earthen	1.50	Both Salandi & Baitarani River	Tihidi
54	Kuarchatar Chhak To Medical	C.C.Road & Earthen	1.50	Both Salandi & Baitarani River	Tihidi
55	Road From Bindha Chhak To Madhupur & Tiadisahi Chak To G.P. Office (R.D. Dept.)	B.T. Cum C.C. Road	15.00	Both Salandi & Baitarani River	Tihidi
56					Tihidi
57	Kanpada Chilapada To Majhisahi	C.C.Road & Earthen	1.50	Both Salandi & Baitarani River	Tihidi
58	Salandi River To Kanpada Dakhinapari CC Road Via- Kamalakanta Malik House	C.C.Road & Earthen	1.40	Both Salandi & Baitarani River	Tihidi
59	Lokanath House To Sana House Via Gajendra House	C.C.Road & Earthen	1.20	Both Salandi & Baitarani River	Tihidi
60	Kanpadabindha To Sadabarta Sasan	C.C.Road & Earthen	1.50	Both Salandi & Baitarani River	Tihidi
61	Talakanpada Nilamadhaha Mandir To Guahalipada Via-Pachas Ghar Pokhari	C.C.Road & Earthen	1.00	Both Salandi & Baitarani River	Tihidi
62	Talakanpada Purosttam House To Mahendra Behera Ghar Via-Nila Ghar	C.C.Road & Earthen	1.20	Both Salandi & Baitarani River	Tihidi
63	Dapasahi CC Road To Babaji Das House	C.C.Road & Earthen	1.50	Both Salandi & Baitarani River	Tihidi
64	Dapa To Sapakatia	C.C.Road & Earthen	2.50	Both Salandi & Baitarani River	Tihidi
65	Road From Mangarajpur School To Iswarpur (R.D. Dept.)	C.C.Road & Earthen	2.50	Both Salandi & Baitarani River	Tihidi
66					Tihidi
67	Bilana Keradiha Village Road	C.C.Road & Earthen	1.00	Both Salandi & Baitarani River	Tihidi
68	Bilana Miripur Village Road	C.C.Road & Metalling	2.00	Both Salandi & Baitarani River	Tihidi
69	Mana Malik House To Main Road	C.C.Road & Earthen	0.90	Both Salandi & Baitarani River	Tihidi
70	R.D. Road To Tiadisahi Village Road.	C.C.Road & Earthen	1.00	Both Salandi & Baitarani River	Tihidi
71	Bilana Mohaliksahi Road	C.C.Road & Earthen	0.50	Both Salandi & Baitarani River	Tihidi
72	Sukleswar Village To Murajpur	G.P	0.50	Salandi River	Chandbali
73	Sherpur Village Road	G.P	0.50	Salandi River	Chandbali
74	Bhauri Village Road	G.P	0.20	Salandi River	Chandbali
75	Bhatapada Bachha Nahkani Road	G.P	0.15	Salandi River	Chandbali
76	Naugarada Barik Sahi Road	G.P	0.10	Salandi River	Chandbali
77	Naugarada Village Road	G.P	0.20	Salandi River	Chandbali
78	Paadusahi To Baatamangala Road	G.P	0.10	Salandi River	Chandbali
79	Rout Pada Mahendra Das House Road	G.P	0.10	Salandi River	Chandbali
80	Teli Pokhari Bhauri Road At Sherpur	G.P	0.40	Salandi River	Chandbali
81	Ugratara To Patisahi Baata Mangala	G.P	0.10	Salandi River	Chandbali
82	Gopalbindha Village Road	G.P	0.10	Salandi River	Chandbali
83	Dolagobinda Medical To Chandanbindha Road	G.P	0.50	Salandi River	Chandbali

District Disaster Management Plan-2019

84	Baanapur To Chandanpur Chowk	G.P	0.50	Salandi River	Chandbali
85	Sukleswar Khaspada To Anam Maati House Road	G.P	0.40	Salandi River	Chandbali
86	Hengupati Lunabandha To Majhi Sahi	G.P	0.75	Salandi River	Chandbali
87	Hengupati Lunabandha To Baishnaba Sahi	G.P	0.80	Salandi River	Chandbali
88	Hengupati Lunabandha To Mohanty Sahi	G.P	1.20	Salandi River	Chandbali
89	Hengupati Lunabandha To Kharuasahi Sahi	G.P	1.30	Salandi River	Chandbali
90	Lunabandha To Ratani Muduli Sahi And Das Sahi	G.P	1.20	Salandi River	Chandbali
91	Ghatapur Khorda Sahi Road	G.P	1.50	Salandi River	Chandbali
92	Khordasahi To Tarukha	G.P	1.40	Salandi River	Chandbali
93	Tarukha To Anugrahpur	G.P	1.50	Salandi River	Chandbali
94	Buju Market Complex To Ghatapur Khordasahi Via Baati Tanki	G.P	0.60	Salandi River	Chandbali
95	PMGSY Road To Khatuapatana Muduli Sahi	G.P	0.50	Baitarani River	Chandbali
96	PMGSY Road To Khatuapatana Gopal Sahi	G.P	0.50	Baitarani River	Chandbali
97	PMGY Road To Parida Village	G.P	0.70	Baitarani River	Chandbali
98	NH 20 To Amrutamani Badak And Sethibankuda	G.P	0.80	Baitarani River	Chandbali
99	PMGSY Road To Madhapur Village	G.P	0.60	Salandi River	Chandbali
100	PMGSY Road To Krushnapur Pada	G.P	1.50	Salandi River	Chandbali
101	PMGSY Road To Thakura Sahi	G.P	0.40	Salandi River	Chandbali
102	Madhapur Village To Maali Sahi Road	G.P	3.00	Salandi River	Chandbali
103	Badasinghpur PMGSY Road To Das Sahi	G.P	0.40	Salandi River	Chandbali
104	PMGSY Road To Chandimandir, Madhapur	G.P	0.70	Salandi River	Chandbali
105	Lunabandha To Garipur Village Road	G.P	0.30	Salandi River	Chandbali
106	PMGSY Road To Bahadiha	G.P	2.00	Salandi River	Chandbali
107	PMGSY Road To Jagannathpur	G.P	1.50	Salandi River	Chandbali
108	PMGSY Road To Nuagan Rankadiha	G.P	0.40	Salandi River	Chandbali
109	Baulajoda To Garipur Village	G.P	2.00	Salandi River	Chandbali
110	Aradi PMGSY Road To Shitalpur	G.P	2.00	Salandi River	Chandbali
111	Aradi Bus Satand To Santra Village	G.P	2.00	Salandi River	Chandbali
112	PMGSY Road To Palatpur Village	G.P	2.00	Salandi River	Chandbali
113	Nandapur PMGSY Road To Tala Sahi Via Nandapur School	G.P	1.80	Salandi River	Chandbali
114	Orasahi PMGSY Road To Khunta	G.P	1.00	Baitarani River	Chandbali
115	Neduali Hanuman Chowk To Village	G.P	0.30	Baitarani River	Chandbali
116	Saline Embankment To Kasturikona PM School	G.P	0.50	Baitarani River	Chandbali
117	PMGSY Road To Kaudiapal Jena Sahi	G.P	0.30	Baitarani River	Chandbali
118	PMGSY Road To Bentalpur Village	G.P	0.20	Baitarani River	Chandbali

District Disaster Management Plan-2019

119	Kandagaradi Village To Taalaadia	G.P	1.00	Baitarani River	Chandbali
120	Nalgunda PMGSY Road To Sana Itagutha	G.P	0.50	Salandi River	Chandbali
121	Nalgunda PMGSY Road To Bada Itagutha	G.P	0.30	Salandi River	Chandbali
122	Rampur Village To Daria Bana Road	G.P	1.50	Salandi River	Chandbali
123	PMGSY Road To Mulakaema Village	G.P	0.50	Salandi River	Chandbali
124	PMGSY Road To Deobil Village	G.P	0.50	Salandi River	Chandbali
125	Tentulidihi Tarini Chowk To Kandiasahi	G.P	0.80	Salandi River	Chandbali
126	NH 20 To Kulhibindha	G.P	0.50	Salandi River	Chandbali
127	Talabandha Village To Rout Sahi	G.P	0.50	Salandi River	Chandbali
128	Palashpur Village To Kethili Pokhari	G.P	0.30	Salandi River	Chandbali
129	Chudamani To Chakradharpur	RD	2.00	Overflow Of Sea Water	Basudevpur
130	Chudamani To Adia	PMGSY	4.00	Overflow Of Sea Water	Basudevpur
131	Sudrasanpur To Suan	PMGSY	2.00	Over Flow Of Gamei River	Basudevpur
132	Sudrasanpur To Afulla Miriga	RD	2.00	Over Flow Of Gamei River	Basudevpur
133	Adhuan To Nandapur	PMGSY	2.00	Over Flow Of Gamei River	Basudevpur
134	Adhuan To Adhuan Adia	MM Road	3.00	Overflow Of Sea Water	Basudevpur
135	Eram To Eram Adia & Tilada	PMGSY	4.00	Overflow Of Sea Water	Basudevpur
136	Kumarpur To Kantipur	Defence Road	5.00	Overflow Of Sea Water	Basudevpur
137	Padhuan To Mohanpur	PMGSY	3.00	Overflow Of Sea Water	Basudevpur
138	Padhuan To Muladihi	MM Road	2.00	Over Flow Of Kansabansa River	Basudevpur
139	Jagannathpur To Sarangapur & Chandanpur	PMGSY	4.00	Over Flow Of Kansabansa River	Basudevpur
140	Barandua To Ratanga	RD	4.00	Over Flow Of Gamei River	Basudevpur
141	Narasinghapur To Kamargadia & Kalidaspur	RD	3.00	Over Flow Of Gamei River	Basudevpur
142	Sugo To Kanjikhia, Kalyanpur & Kusunibindha	RD	3.00	Over Flow Of Kanchudi River	Basudevpur
143	Padmapur To Sanandapur	RD	4.00	Over Flow Of Mantei River	Basudevpur
144	Jagannathprasad To Dadhibamanpur	RD	4.00	Over Flow Of Mantei River	Basudevpur
145	Radhanathapur Adia To Parulia Ghaeri	MM Road	3.00	Overflow Of Sea Water	Basudevpur
146	Arnopal Chhak To Rajualibindha	Pmgsy	5.00	River Salandi And River Nalia	Bhadrak
147	B. Brahmapur To Rajualibindha , Via-Deulapal	Pmgsy	4.00	River Salandi And River Nalia	Bhadrak
148	R&B Aradi Road To Bhattapur Pmgsy Road	R.D	1.50	River Nalia	Bhadrak

District Disaster Management Plan-2019

8					
14 9	R&B Aradi Road To Pmgsty Road Via-Haripur	P.S. R.D	2.00	River Nalia	Bhadrak
15 0	R&B Langudi Chhak To Mohadevsahi, Via-Das Sahi	P.S. R.D	3.00	River Nalia	Bhadrak
15 1	Embarkment (Saladi) To Nalia Bridge At Haripur Pmgsty	Irrgn R.D	1.50	River Salandi And River Nalia	Bhadrak
15 2	Arnopal Chhak To B.P Bindha	P.S.	2.50	River Salandi And River Nalia	Bhadrak
15 3	Madhusudanpur Vill-Road	G.P	2.00	River Salandi And River Nalia	Bhadrak
15 4	Rameswar Chhak To Bhhatpur	G.P	1.50	River Salandi And River Nalia	Bhadrak
15 5	Laxmi Mandir (Aradi S.H) To Siba Mandir (Dinari)	G.P	1.50	River Salandi And River Nalia	Bhadrak
15 6	Sadanandapur (Sahada) To Haripur	R.D	5.50	River Dhanantri	Bhadrak
15 7	Jagulai Chhanda Vill Road (Sahada)	G.P	1.50	River Dhanantri	Bhadrak
15 8	Basulichhak To Balidas Sahi (Sahada)	G.P	2.00	River Dhanantri	Bhadrak
15 9	Baudpur To Ogalpur	Pmgsty	2.00	River Salandi	Bhadrak
16 0	Nh-5 To Bibhutipur	G.P	1.00	River Kapali	Bhadrak
16 1	Rd Kalei Vill. Road	P.S	4.00	River Kapali	Bhadrak
16 2	Rd To Balabhadrapur, Via-K.Pada, Tankuri, Chunida	P.S	6.00	River Kapali	Bhadrak
16 3	RD Road To Biragadia Village Via Sunamunhi	Earthen Road	0.15	Low Laying Land	Bonth
16 4	Kundala Mukhi Sahi To Rail Bandha	Earthen Road	0.40	Back Water For Kapali River	Bonth
16 5	Rampur Dehuri Sahi To Jena Sahi Chhaka	Moorum Base	0.30	Back Water For Kapali River	Bonth
16 6	Khajirapokhari Village Temple To Nayak Sahi Baral Sahi	Earthen Road	0.45	Barpada Distributary	Bonth
16 7	RD Road To Jamujhadi Via Alauti	Earthen Road	0.30	Alauti Distributary	Bonth
16 8	Behera Sahi To Teli Sahi	Metal Moorum	0.20	Back Water For Kapali River	Bonth
16 9	Silandi Mandop To Behera Sahi	Moorum Base	0.25	Back Water For Kapali River	Bonth
17 0	Harijan Sahi To Kanda Pokhari	Moorum Base	0.30	Back Water For Kapali River	Bonth
17 1	Patana RD Road To Das Sahi	Moorum Base	0.25	Back Water For Kapali River	Bonth
17 2	Bidu Majhi Ghara To GP Office	M	0.20	Back Water For Kapali River	Bonth
17 3	RD Road To Barik Sahi	Metally	0.20	Back Water For Kapali River	Bonth
17 4	RD Road To Masjid	Metally	0.20	Back Water For Kapali River	Bonth
17 5	Kantia RD Road To Rukuli Via Pallai Sahi	Metally	0.40	Low Laying Land	Bonth

District Disaster Management Plan-2019

17 6	Kantia Collage To Sahu Sahi Via Majhi Sahi	Moorum Base	0.40	Low Laying Land	Bonth
17 7	Taradi Pal Das Sahi To Gola Sahi Via Laxmi Mandop	Metally	0.40	Low Laying Land	Bonth
17 8	PWD Road To Mathgadia Jena Sahi	Earthen Road	0.20	Low Laying Land	Bonth
17 9	Gavigadhia School To Kantigadhai Kelasahi School	Metal Moorum	1.50	Back Water For Reba River	Bonth
18 0	Tarago RD Road To Kalandi Nayak House Via Sunagadia Anganabadi	Earthen Road	1.50	Back Water For Reba River	Bonth
18 1	Pathan Gadhai RD To Deepa Pokhari	Metal Moorum	1.00	Low Laying Land	Bonth
18 2	PMGSY Road To Aurobinda Centre Via Gobindpur Munda Sahi	Earthen Road	0.50	Low Laying Land	Bonth
18 3	Tarago Hata To Maldiha	Moorum Base	1.00	Back Water For Reba River	Bonth
18 4	Dhruba Barik House To Charigaria Canal Bandha	Moorum Base	2.00	Back Water For Reba River	Bonth
18 5	S.N Nodal School To Reba Bridge Kenduapada	Earthen Road	0.40	Back Water For Reba River	Bonth
18 6	S.N. Nodal School To Dando PMGSY Road Kenduapada Reba Bridge	Pucca	0.30	Back Water For Reba River	Bonth
18 7	S.N. Nodal School Chhaka To Gopal Jew Matha Kenduapada	Earthen Road	0.30	Back Water For Reba River	Bonth
18 8	Danda PMGSY Road To Reba Bridge Via Prusty Sahi Dando	Earthen Road	0.50	Back Water For Reba River	Bonth
18 9	Gohirapadi Pry Shool To Rail Way Bridge	Earthen Road	0.10	Back Water For Reba River	Bonth
19 0	Mugagadia PS Road Bridge To Mugagadia Pry School	Earthen Road	0.30	Back Water For Reba River	Bonth
19 1	Reba Bridge To Polla Sahi Incomplite Cc Raoad Via Durga Mandop	Earthen Road	0.30	Back Water For Reba River	Bonth
19 2	Hanuman Chhaka To Dhal Sahu Via Jadunath Samal House	Moorum Base	0.30	Back Water For Reba River	Bonth
19 3	In Complete Cc Road To Patras Ahi Via Ampore Jena Sahi	Earthen Road	0.40	Back Water For Reba River	Bonth
19 4	PS Road To Haladhar Jena House Gandagara	Earthen Road	0.20	Back Water For Reba River	Bonth
19 5	Reba River To Tarini Chhaka Pahi Sahi	Moorum Base	0.30	Back Water For Reba River	Bonth
19 6	Behera Sahi Incomplete Cc Road To Brahaman Sasan	Earthen Road	0.20	Back Water For Reba River	Bonth
19 7	Manguli Brahaman Sahi CC Road To RD Road Via Praddp Ghadei	Moorum Base	0.20	Back Water For Sarusagar River	Bonth

District Disaster Management Plan-2019

19 8	Manguli Ajay Rout House To Tarini Temple	Moorum Base	0.40	Back Water For Sarusagar River	Bonth
19 9	Mangulird Road To Ramesh Ghadei House	Earthen Road	0.30	Back Water For Sarusagar River	Bonth
20 0	Chhayalsingh Harihata To Behera Sahi	Moorum Base	0.40	Back Water For Kapali River	Bonth
20 1	Hatadehi School To Palasa RD Road Via Jaga Panigrahi	Moorum Base	0.30	Back Water For Kapali River	Bonth
20 2	Paramanandapur Village Road (Kanhu Barik House To Permanandapur Village)	Earthen Road	0.50	Back Water For Reba River	Bonth
20 3	Alamanga Village Road (Beja Sahi To Muktanga Chhaka0	Earth & Moorm	0.80	Back Water For Kapaliriver	Bonth
20 4	Binjha Village Road (Mahuri Sahi To Binjha School Via Samal Sahi	Earthen Road	0.70	Dolapadi Nalah	Bonth
20 5	Road From Atta House To School (Chandipur)	Moorum Base	0.30	Local Village Nalah	Bonth
20 6	Batakrushna Das House To School (Padakana)	Earthen& Moorm	0.25	Back Water For Reba River	Bonth
20 7	Mugagadia Chhaka To Jirina School Vilage Adia	Earthen Road	1.70	Bangarpadi Minor	Bonth
20 8	RD Road To Anadhua Village	Earth & Moorm	1.50	Tiguna Minor	Bonth
20 9	Oldanga Canal To Oldanga Panda Sahi	Earth & Moorm	0.40	Ganijang Distributary	Bonth
21 0	Sahadapalli Panipanchayat To Talabanka Canal Bandha	Moorum Base	0.45	Hatadhi Canal	Bonth
21 1	Talabanka Mundasahi To Harijan Sahi Via- Talabanka School	Earthen Road	0.35	Talabanka Distributary	Bonth
21 2	Mohanpur To Olam Village Mahanta Sahi	Earthen Road	0.60	Olam Distributary	Bonth
21 3	Palasagadhia Surendra Jena House To Pranabandha Suthar House	Earthen Road	0.26	Nilokdistributary	Bonth
21 4	Begana School To Caunsagadhia Via Siba Mandira	Earthen Road	0.30	Nilok Distributary	Bonth
21 5	Budagadhia Canal Bandha To Kailash Nayak House Via Bharat Nayak House	Earthen Road	0.22	Nilok Distributary	Bonth
21 6	PMGSY Road To Kandaba Khadala Sahi (Adibasi Sahi)	Earthen Road	0.20	Back Water For Reba River	Bonth
21 7	Tulipada Sahi Pokhari T School	Earthen Road	0.25	Panichatra Minor	Bonth
21 8	PMGSY Road To Canal Bandha Via Markandapur	Earthen	0.35	Rampur Minor	Bonth
21 9	Sanasahupada To Tulipada School	Earthen Road	0.20	Rampur Minor	Bonth
22 0	Canalbandha To Tulipada Village	Moorum Base	0.90	Rampur Minor	Bonth
22	Canal Bandha To Sana Sahupada Village	Moorum Base	1.20	Low Laying Land	Bonth

District Disaster Management Plan-2019

1					
22 2	Jagulaimandira To Kanhei Nala Via Sana Sandado Ranga Pokhari	Earthen Road	0.30	Back Water For Kanhei Nalha	Bonth
22 3	Road From Canal Bandha To Naipari Gadhia Harihat Ghar	Earthen Road	0.50	R.K.Pur Minor	Bonth
22 4	Road From RD Road To Muslim Sahi	Earthen Road	0.30	Low Laying Land	Bonth

Source: BDOs

Table No.3.12: List of Hospitals/ Health centres Exposed to Land Slide

Sl. No.	Name & Location of the Hospital/ Health Centre	Land Slide Zone/ Area/ Location	Block Name
No hospital/ health centres are vulnerable to land slide			

Table No.3.13: List of Schools/ AWC Exposed to Land Slide

Sl. No.	Name & Location of the School/ AWC building	Land Slide Zone/ Area/ Location	Block Name
No Schools/ AWCs are exposed to land slide			

Table No.3. 14: Hospitals adjacent to Major Industrial Establishment/ Chemical Storage Points

Sl. No.	Name & Location of the Industry/ Factory/ Chemical Storage Points	Name and location of the Hospital/ Health Center	Gram Panchayat	Block
1	FACOR, Randia	ESI Hospital, Randia	Randia	Bhadrak
		Korant Sub Centre, Koranta	Randia	Bhadrak
2	Dhamara Port	Dosinga Port Hospital	Dosinga	Chandabali
		Dhamara Govt. PHC	Dosinga	Chandabali

Source: CDMO and BDOs

Table No.3.15: Schools and AWC adjacent of Major Industrial Establishments/ Chemical Storage Point

Name & Location of the Industry/ Factory/ Chemical Storage Points	Name of School/ AWC.	Gram Panchayat	Block
FACOR, Randia	Randia AWC	Randia	Bhadrak
	Randia ME School	Randia	Bhadrak
	Randia UPS	Randia	Bhadrak

District Disaster Management Plan-2019

	Randia High School	Randia	Bhadrak
	Randia College	Randia	Bhadrak
	Korant AWC	Randia	Bhadrak
	Korant UPS	Randia	Bhadrak
	Ambagadia AWC	Randia	Bhadrak
	Ambagadia MES	Randia	Bhadrak
	Ambagadia UPS	Randia	Bhadrak
	Fishery AWC	Randia	Bhadrak
	Fishery UPS	Randia	Bhadrak
	Chengagadia AWC	Randia	Bhadrak
	Chengagadia UPS	Randia	Bhadrak
	Narasinghpur UPS	Randia	Bhadrak
	Narasingpur MES	Randia	Bhadrak
	Narasinghpur AWC	Randia	Bhadrak
	Tentuligadia AWC	Olanga	Bhadrak
	Tentuligadia UPS	Olanga	Bhadrak
	Saramanga AWC	Olanga	Bhadrak
	Saramanga UPS	Olanga	Bhadrak
	Sartola AWC	Olanga	Bhadrak
	Sartola UPS	Olanga	Bhadrak
Dhamara Port	Dosinga High School	Dosinga	Chandabali
	Dosinga UGME School	Dosinga	Chandabali
	Sampatia Primary School	Dosinga	Chandabali
	Balisahi Primary School	Dosinga	Chandabali
	Balishai Nodal school	Dosinga	Chandabali
	Oramal Nodal school	Dosinga	Chandabali
	Oramal Primary School	Dosinga	Chandabali
	Amaranagar UGME School	Dosinga	Chandabali
	Rabindranagar Primary School	Dosinga	Chandabali
	Sabitri Swain Nodal School	Dosinga	Chandabali
	Sabitri Swain Primary School	Dosinga	Chandabali

District Disaster Management Plan-2019

	Gyostnamayee Nodal School	Dosinga	Chandabali
	Gyostnamayee Primary School	Dosinga	Chandabali
	Bidut Prava UGME School	Dosinga	Chandabali
	Dosinga-2 AWC	Dosinga	Chandabali
	P.Nagar-2 AWC	Dosinga	Chandabali
	S.Patia-2 AWC	Dosinga	Chandabali
	Balisahi-2 AWC	Dosinga	Chandabali
	Oramal-1 AWC	Dosinga	Chandabali
	Chainipahi-1 AWC	Dosinga	Chandabali
	Amar Nagar-2 AWC	Dosinga	Chandabali
	Rabindra Nagar-1 AWC	Dosinga	Chandabali
	Sabitri Swain-1 AWC	Dosinga	Chandabali
	Gyostnamayee -1 AWC	Dosinga	Chandabali
	Bidutprava-1 AWC	Dosinga	Chandabali

Source: DPC, SSA, DSWO and BDOs

Table No.3.16: Village wise details of Population Requiring Special Care

The data has been collected from all the villages of the district with the help of Anganwadi Workers and Ward Members and enclosed at Annexure-2 in excel format.

CHAPTER-4

IMPORTANT TELEPHONE NUMBERS

ODISHA STATE DISASTER MANAGEMENT AUTHORITY (OSDMA)				
EPABX: 0674-2395379/2395398/2396901, Fax: 2391871				
E-Mail; osdma@osdma.org, osdma@bbs.stpi.in				
Name & Designation	OSDMA Ext.	Sect. Extn	Residence	Mobile
Bishnupada Sethi, IAS, Managing Director	208	3004	2544066	
Debabrata Jena, OAS, Chief General Manager				9437023096
, Dr. Pradeep Kumar Nayak, OAS,(S) Chief General Manager				9437170179
Sunil Ku. Sahoo, Assistant Commandant, DGM-T&C	200			9437530633
SPECIAL RELIEF ORGANIZATION				
Tariff Free No.-1070 (BBSR)				
Fax: 0674-2534176 (BBSR), 0671-2507203 (CTC)				
E-Mail: src.or@nic.in, seocorissa@gmail.com				
Department	PABX	Office	Res.	Mobile
Bishnupada Sethi, IAS, Spl. Relief Commissioner	2976	2534180/ 2536721	2544077	
Akhil Chandra Nayak, Additional Commissioner Relief	2977	2394320		
Pravat Ranjan Mohapatra, Joint Relief Commissioner	2979	2391601	2744441	9437306659

Designation	Name of the officer	Office	Mobile No.	E-Mail
District Level Officials				
Collector & District Magistrate	Gyana Ranjan Das	06784-250436	9437061000	dm-bhadra@nic.in
Superintendent of Police	Rajesh Pandit	06784-242035	9438916370	spbhc.orpol@nic.in
Addl. District Magistrate	Shyambhakta Mishra	06784-251888	9437933766	adm-bdk.od@nic.in
Project Director, DRDA	Madhusudan Mishra	06784-242864	9438270150	ori-dbhadra@gramsat.nic.in
Sub Collector,	 attama Behera	06784-250240	9437196194	subcoll.bhadra@nic.in
Deputy Collector, Emergency	Deviashree Senapati	06784-251881	9853875900	deocbhadra@gmail.com
Block Level Officials				
BDO, Basudevpur	Bira kishore Panigrahi	06784-271222	9438489007	ori-basudevpur@nic.in
BDO, Bhadrak	Harischandra Jena	06784-250268	9437174513	ori-bbhadra@nic.in
BDO, Bhandaripokhari	Banamali Tarai	06786-232521	8895561378	ori-bhandaripokhari@nic.in
BDO, Bonth	Rebika Billung	06784-263126	9437331530	ori-banta@nic.in
BDO, Chandabali	Samsundar Tudu	06786-220234	9668608038	ori-chandabali@nic.in

District Disaster Management Plan-2019

BDO, Dhamnagar	Durga charan Murmu	06786-230328	8917536780	ori-dhamnagar@nic.in
BDO, Tihidi	Dibyajyoti Smritiranjan Deo	06784-274430	8895287057	ori-tihidi@nic.in
Tahasil Level Officials				
Tahasildar, Basudevapur	Prakash Raula	06784-271224	8658975384	tah.basu-od@nic.in
Tahasildar, Bhadrak	Pradeep Sahoo	06784-240545	9438773866	tah.bhad-od@nic.in
Tahasildar, Bhandaripokhari	Banamali Tarai	06786-232932	8895561378	tah.bhandari-od@nic.in
Tahasildar, Bonth	Manorama Jali	06784-263427	9438045687	tah.banth-od@nic.in
Tahasildar, Chandabali	Samsundar Tudu	06786-220234	9668608038	tah.chand-od@nic.in
Tahasildar, Dhamnagar	Durga charan Murmu	06786-230324	8895590772	tah.dham-od@nic.in
Tahasildar, Tihidi	Anita Nayak	06784-274438	7978102734	tah.tihidi-od@nic.in
ULB Officials				
Executive Officer, Bhadrak Municipality	Pradeep Sahoo	06784-240545	9438773866	tah.bhad-od@nic.in
Executive Officer, Basudevapur Municipality	Santash Panigrahi(I/C)	06784-271252	8249050914	Tdr.bsp@gmail.com
Executive Officer, Chandabali NAC	Prabhu Kalyan Das		9438567523/ 9337717989	Chandabali.nac@gmail.com.
Executive Officer, Dhamnagar NAC	Jatindra Kumar Mishra		9437007113/ 9090334500	Jatindra2009@gmail.com
District Level Line Departments				
Chief District Medical & Public Health Officer	Dr. Mohamad Rashid	06784-251866	9439994310	cdmobhadrak@nic.in
Chief District Veterinary Officer	Dr. S. Ranasingh	06784-250137	9938807589	cdvobhadrak@gmail.com
Civil Supplies Officer	Ashok Kumar Majhi I/C	06784-220224	9439212241/ 9438200034	cso.bdk@gmail.com
ACSO, Sadar	Ashok Kumar Majhi		9439212241	
ACSO, Procurement	Kedar Nayak		7655048604	
ACSO, Headquarter	Manas Ranjan Mojapatra		9437357724	
Regional Transport Officer	Biranchi Narayan Adhikari	06784-231122	9437489089	rto_bhadrah@yahoo.co.in
Executive Engineer, RWS&S	Antaryami Nayak	06784-240979	8280408034	rwssdivisionbhadrak@gmail.com
Asst. Eng, PHED	Manoranjan Jena	06784-250099	8895710100	aephbdk@gmail.com
Executive Engineer, RD-1	Manas Ranjan Mohanty	06784-250431	9437255357	ee_rwbdk@yahoo.com
Executive Engineer, RD-2	Bijay Kumar Dash	06784-250252	9437255358	ee_rwbdk2@yahoo.com
Executive Engineer, Drainage	Baren Kumar Jena	06784-250987	8328948205	eeddbdk@gmail.com
Executive Engineer, R&B	A.R. Nayak	06784-250321	9861750775	bhadrakrnbdivision@gmail.com
Executive Engineer, Jajpur Irrigation Div.	Dhaneswar Samal	06728-222022	8763124951	jpt.irrigation@gmail.com
Executive Engineer, Baitarani Salapada Div.	Binod Pattnaik	06731-220258	9437334108	eebaid2010@gmail.com

District Disaster Management Plan-2019

Executive Engineer, Salandi Irrigation	Arta Sahoo	06784-250471	9438363902	eesalandi-eicwr.od@nic.in
Executive Engineer, Irrigation Div., Balasore	Raj Kishore Ghadei	06782-262307	9437051765	eebalasore-eicwr.od@nic.in
Executive Engineer, OLIC	Dr. Radhamohan Dash	06784-240601	9437201278/ 8917670703	eelidbdk@gmail.com
Superintendent Engineer, NESCO	Suresh Sahoo	06784-240717	9438906092	electricalse.bhadrak@gmail.com
District Project Officer, OSDMA	Sulochana Das		9937032177/ 8917321806	sddma.bhadrak@gmail.com
Dist. Education Officer	Sangram Sahoo		9861411926	deobhadrak04@gmail.com
District Project Coordinator , SSA	Sangram Sahoo	06784-240504	8249948252	ssabhadrak@yahoo.co.in, dpcbhadrakssa.opepa@nic.in
Deputy Director Agriculture	Kiran Kumar Parida	06784-250538	9437217618	ddabdk.dag@nic.in
Asst. Director, Horticulture	Purnima Muhapatra	06784-250046	9437482288	adhbhadrak@gmail.com
Dist. Fishery Officer	Santash Kumar Dalai	06784-240223	9437100441	dfo.bhadrak@gmail.com
Div. Forest Officer, Bhadrak WL Div., Chandabali	Amlan Nayak	06786-220472	9437041541	dfobhadrakwl.od@gov.in
Dist. Labour Officer	Jasmin Sahu	06784-240366	8895084196	dlobhadrak200@yahoo.in
Asst. director, Soil Conservation	Mr. Samantray	06784-241216	943865922	asstsoilbdk@gmail.com
District Social Wefare Officer	Ashalata Mohanty	06784-250164	9437976499	dswobhadrak@nic.in
Dist. Welfare Officer	Jayashree Senapati(I/C)	06784-240335	985375900	dwobhadrak@gmail.com
Lead District Manager	Arup Ray		8456985156	ldm.bhadrak@ucobank.co.in
DIPRO	Golak Chandra Behera	06784-240391	9861258216	diprobdk2013@gmail.com
District Employment Officer				dee.exchange.bhadrak@gmail.com
District Panchayat Officer	Umesh Chandra Mallick, I/C		9437189986	
District Planning Officer	Umesh Chandra Mallick		9437189986	
DPM, OLM	Sanjay Barik		9437361984	bhadrakdpm.olm@gmail.com
CE, DSMS, ORMAS	Omprakash Routray		9437190119	dsmsbhadrak@gmail.com
GM, DIC	Abhaya Nayak		9437267248	dicbhadrak@nic.in
District Social security Officer	Harendra Dehuri		8917650047	
District Child Protection Officer	Padman Kumar Ray		9437215822	
Station Manage, Bhadrak Railway Station	Umesh Singh		8455890911	
District Corrdinator, NYK	Ashok Kumar Dash	06784-240163		
Comandat, NCC	Rajib Singh	06784- 240298/ 240416		
District Coordinator, Biju Yuva Bahini	Bishwaranjan Nayak		9438305736	bhadrakbyv@gamil.com

District Disaster Management Plan-2019

NHAI	Mr. Rao		9437037066	
CEO cum ED, Dhamara Port	Subrat Kumar Tripathy		7894443132	
District Fire Officer	Sagram Hansda	06784-231444	9437786343	hansdasagram11@gmail.com
Station Officer, Dhamara Fire Station		06786-222771		
Station Officer, Chandbali Fire Station		06786-220666		
Station Officer, Bhandaripokhari Fire Station	Ramakanta Mallick	06786-232323	9853439353	
Leading Fire Man, Godi Fire Station		06784-275901		
Station Officer, Agarpada Fire Station	Sanjeeb Kumar Pradhan	06784-262999	8763692990	sanjeebkumarpradhan3@gmail.com
Station Officer, Basudevpur Fire Station		06784-271211		
Station Officer, Dhamnagar Fire Station		06786-236343		
Station Officer, Tihidi Fire Station		06784-271211		
Nodal NGOs				
Secretary, Life Line, Basudevpur	Ramakanta Dangua		9438320960	ramakanta.samaya@gmail.com
Secretary, Gopabandhu Yuvak Sangha, Chandabali	Nityananda Pradhan		9937209896	nitya99.mampi@gmail.com
Secretary, Kishore Club, Chandabali	Sudhir Mohanty		9437297948	kishore.org11@gmail.com
Secretary, Tribeni Trust, Tihidi	Ranjulata Gahan		9658674328	tribenitrust@gmail.com
Secretary, Jay Maa Durga, Dhamnagar	Umesh Ch. Mohanty		9437883228	csc.arjunpur@gmail.com
Secretary, Netaji Yubak Sangha, Bhandaripokhari	Biswambar Sahu		9437802067	biswambar_sahoo@rediffmail.com
Secretary, Akankhya, Bhadrak	Manasi Jena		9776294943	akankshyaorg@yahoo.co.in

CHAPTER-5

MAPS

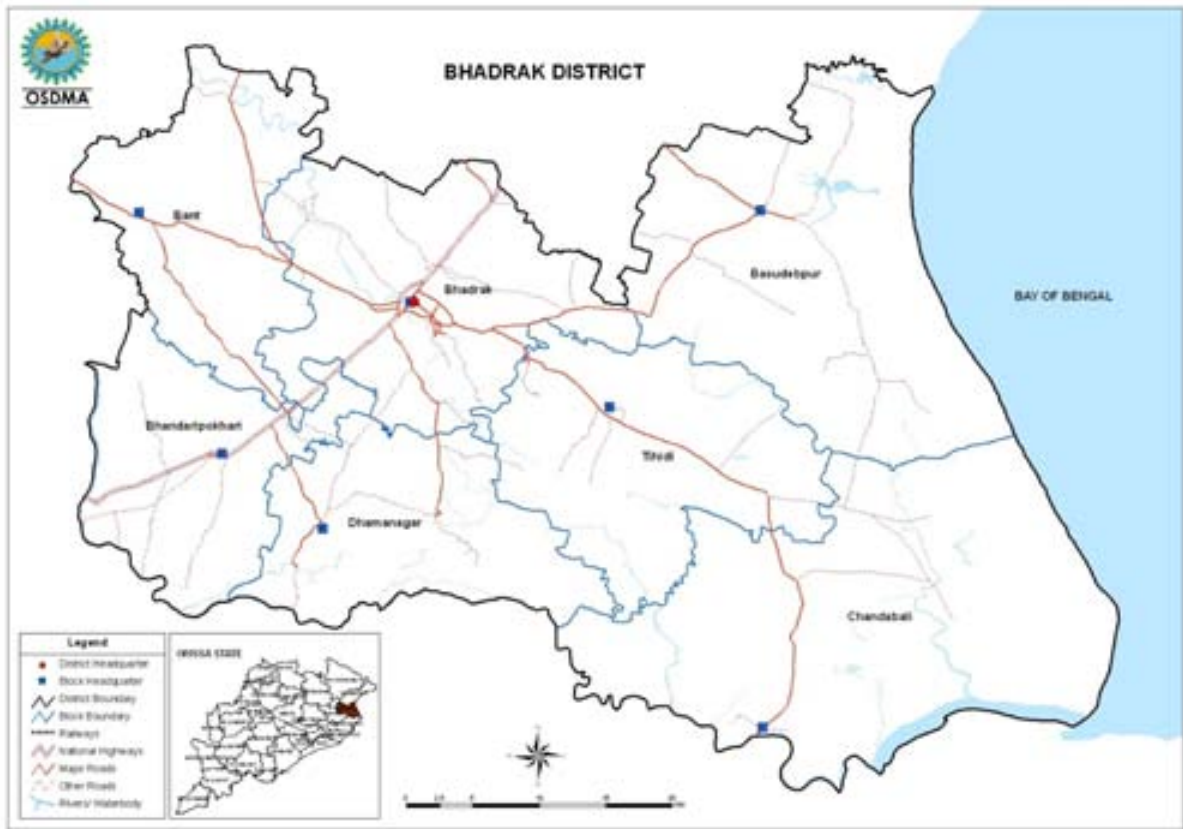

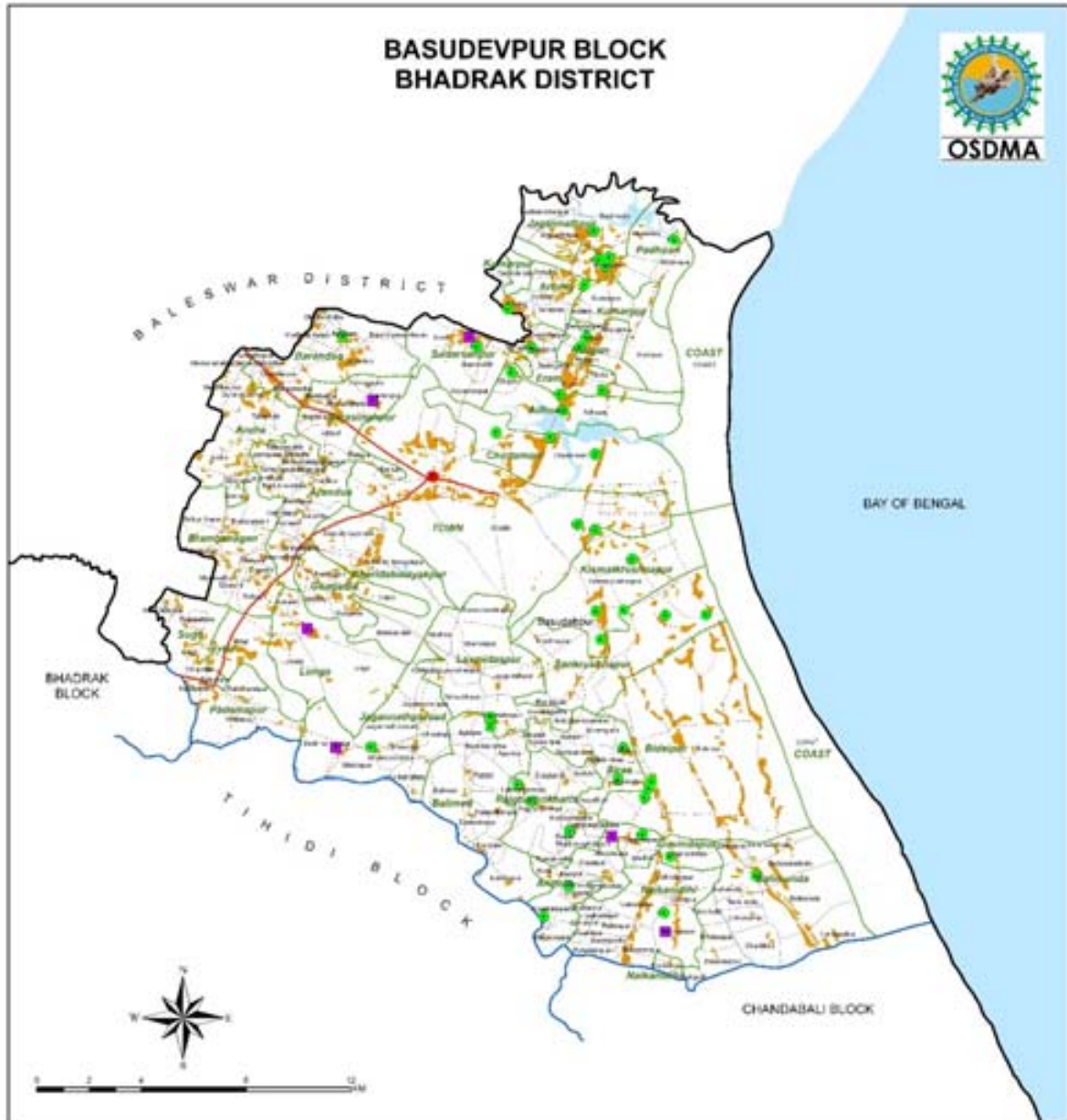



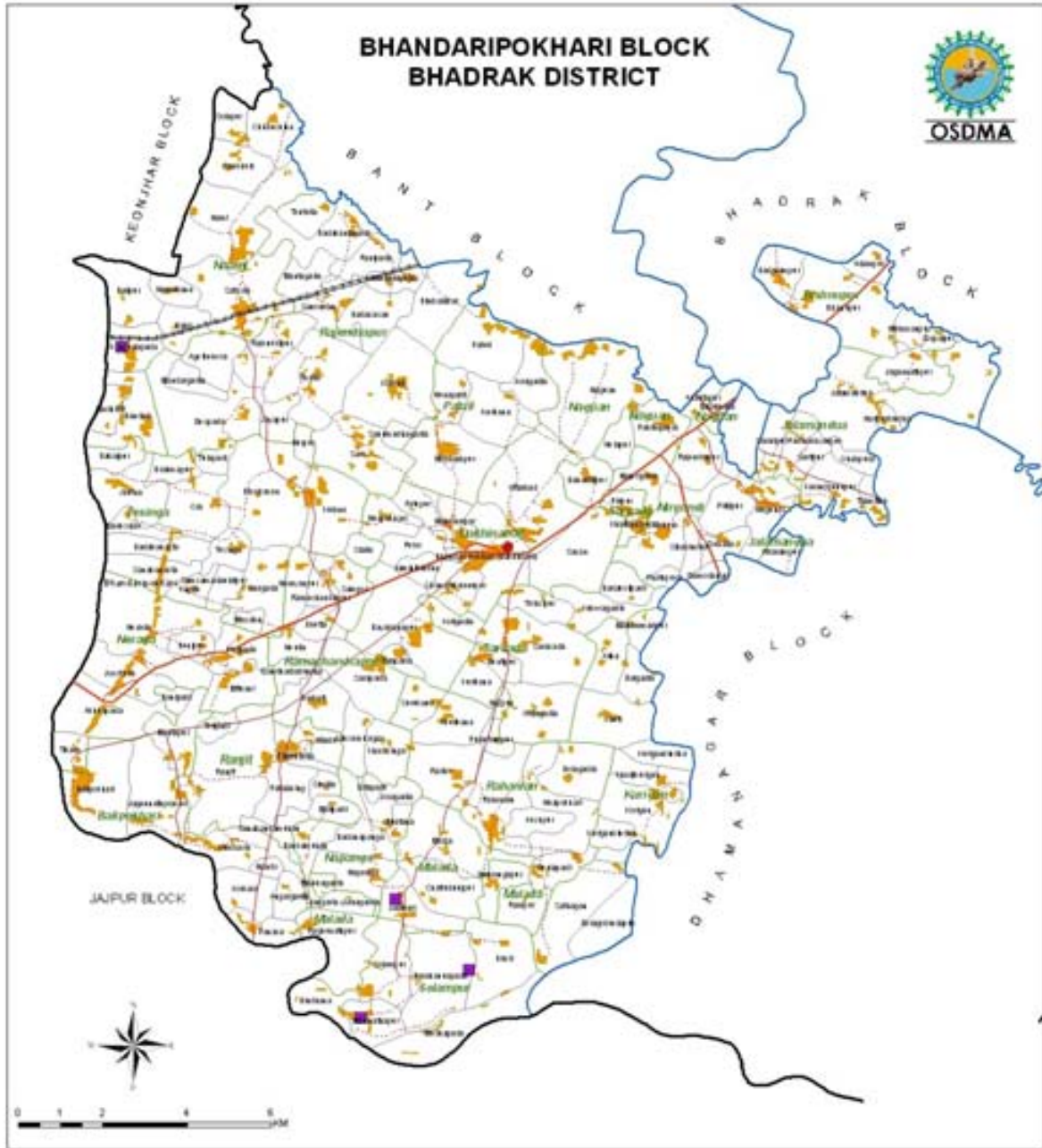

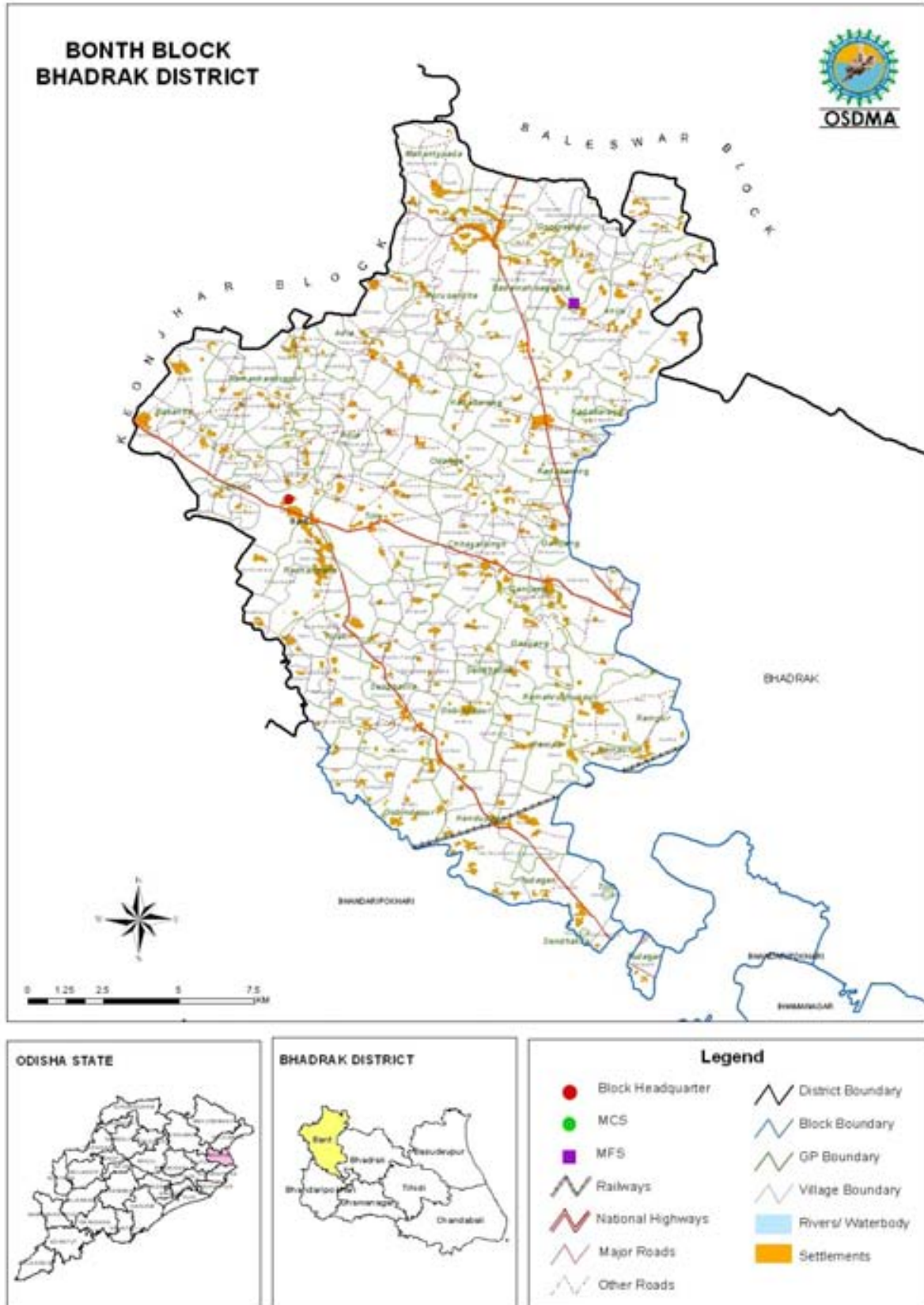

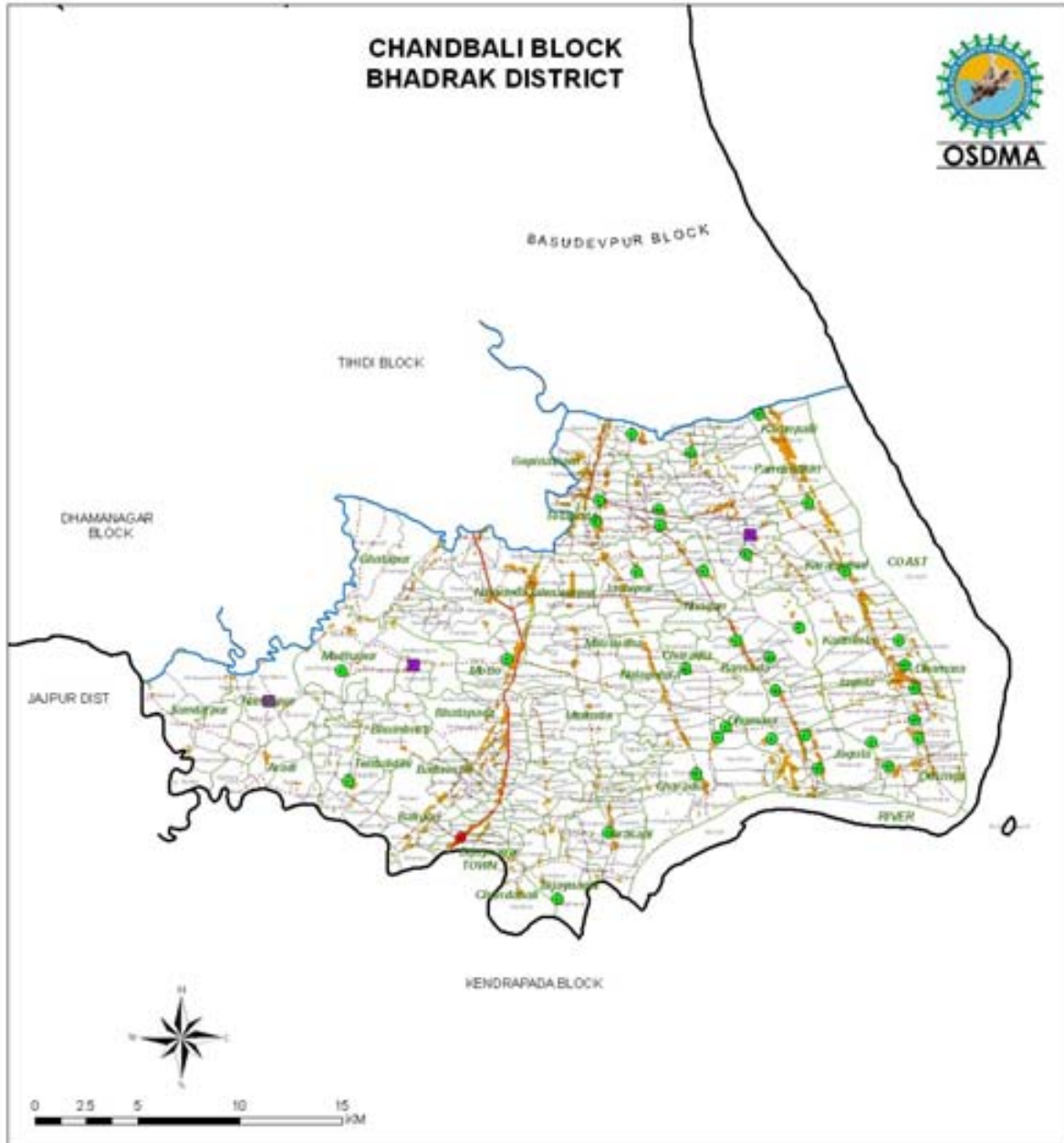

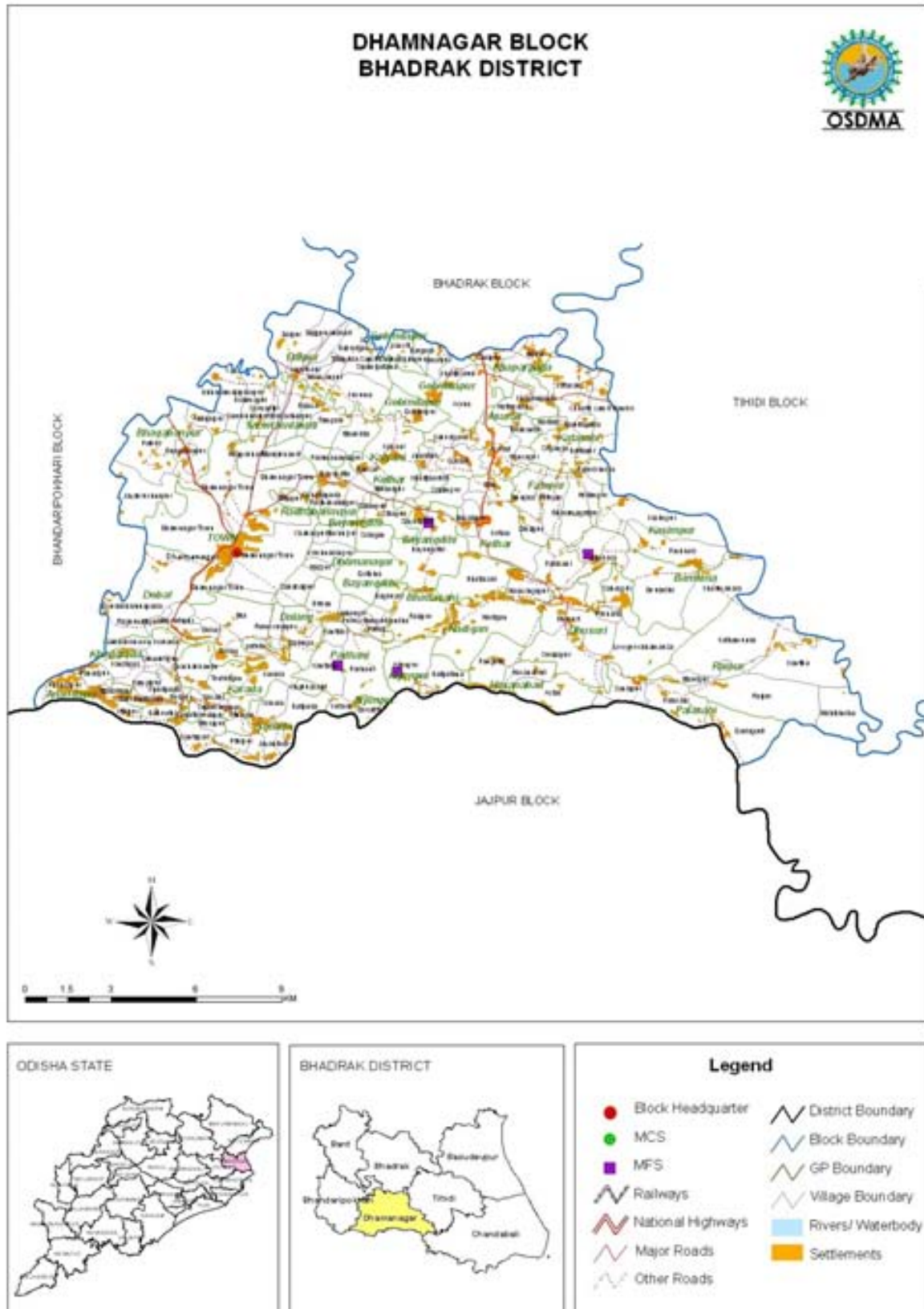

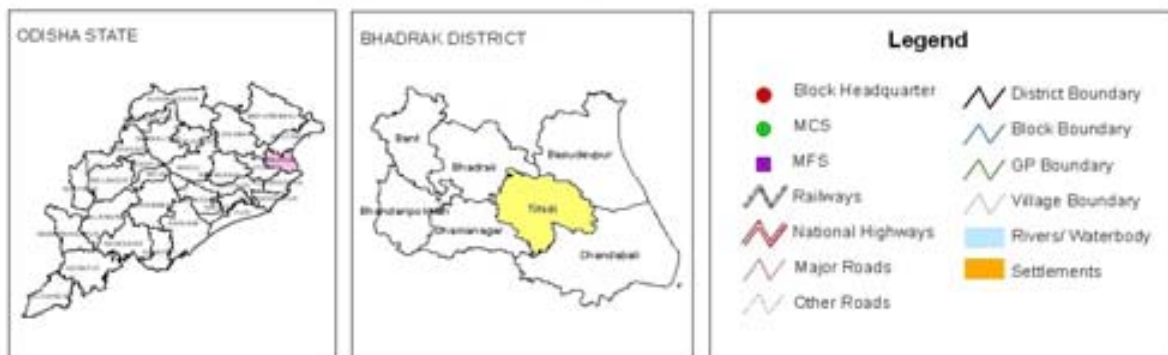
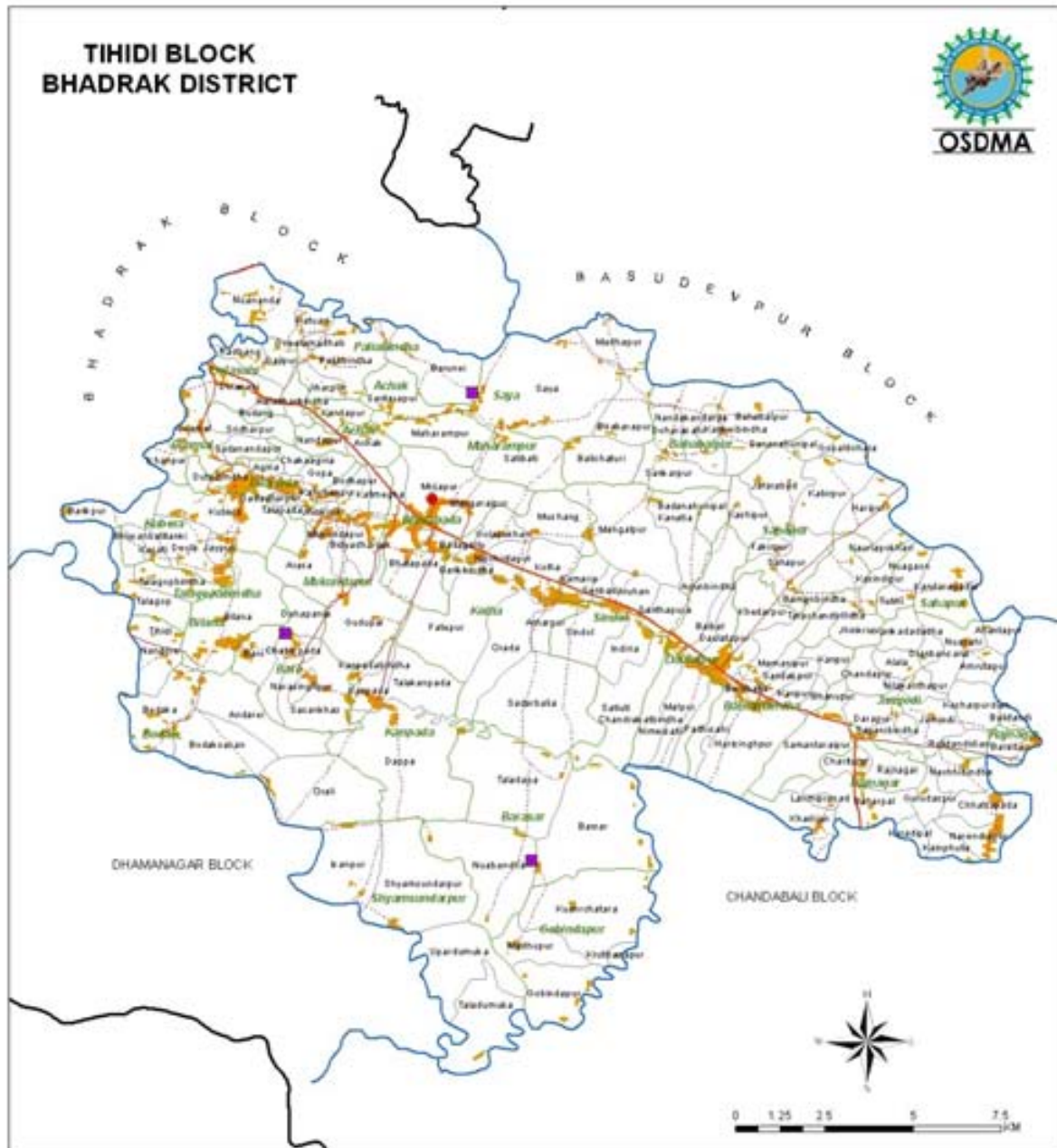

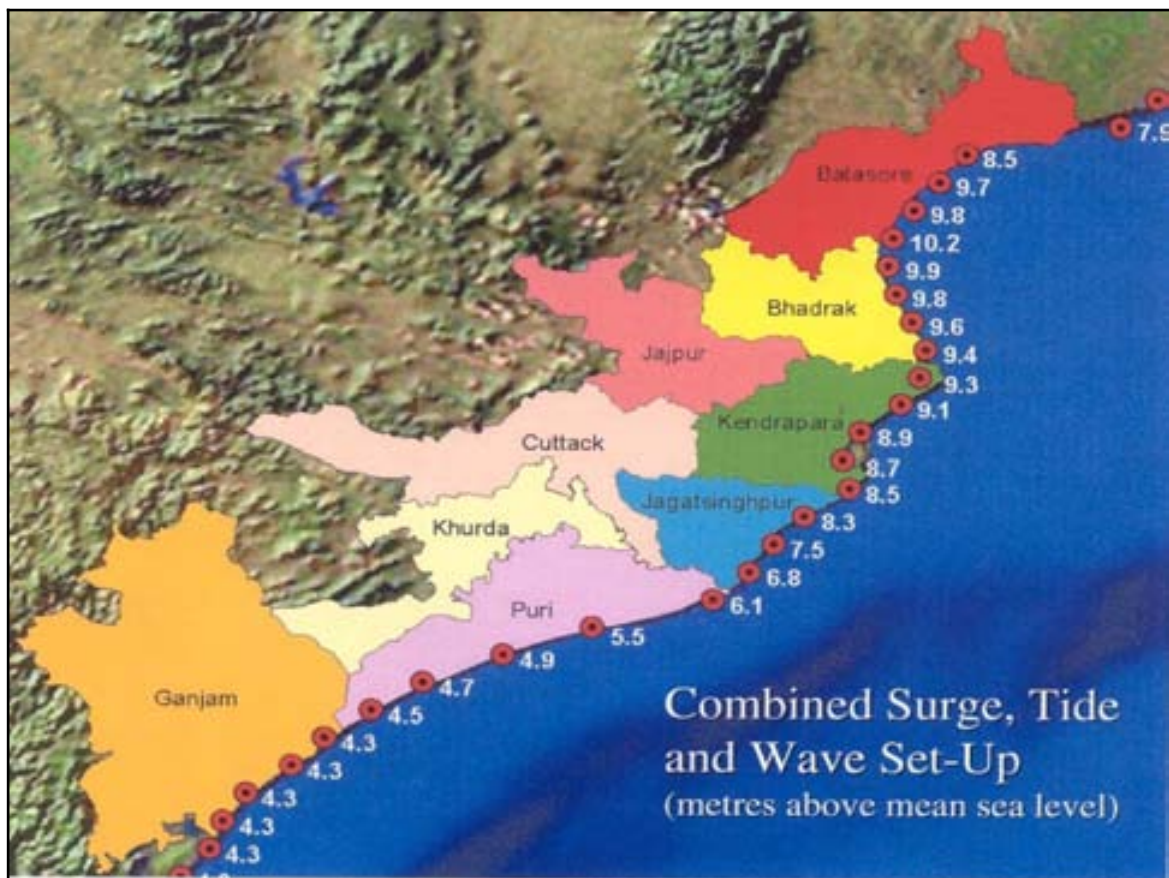



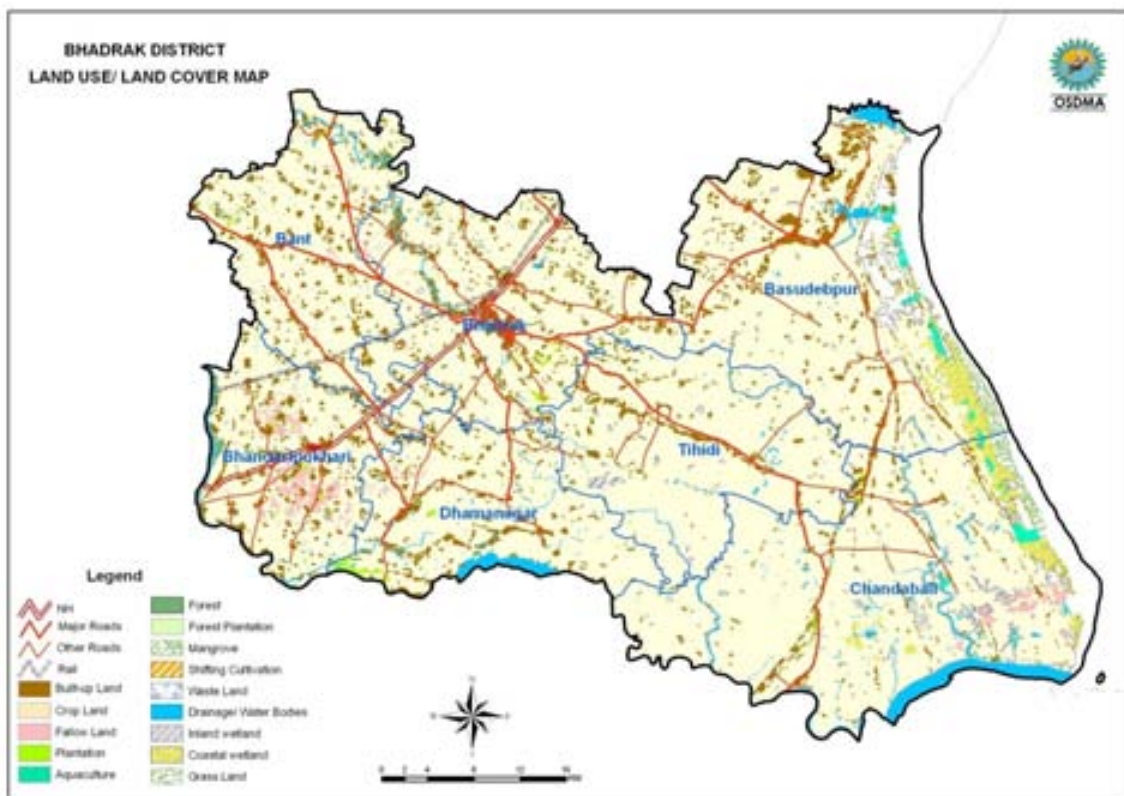

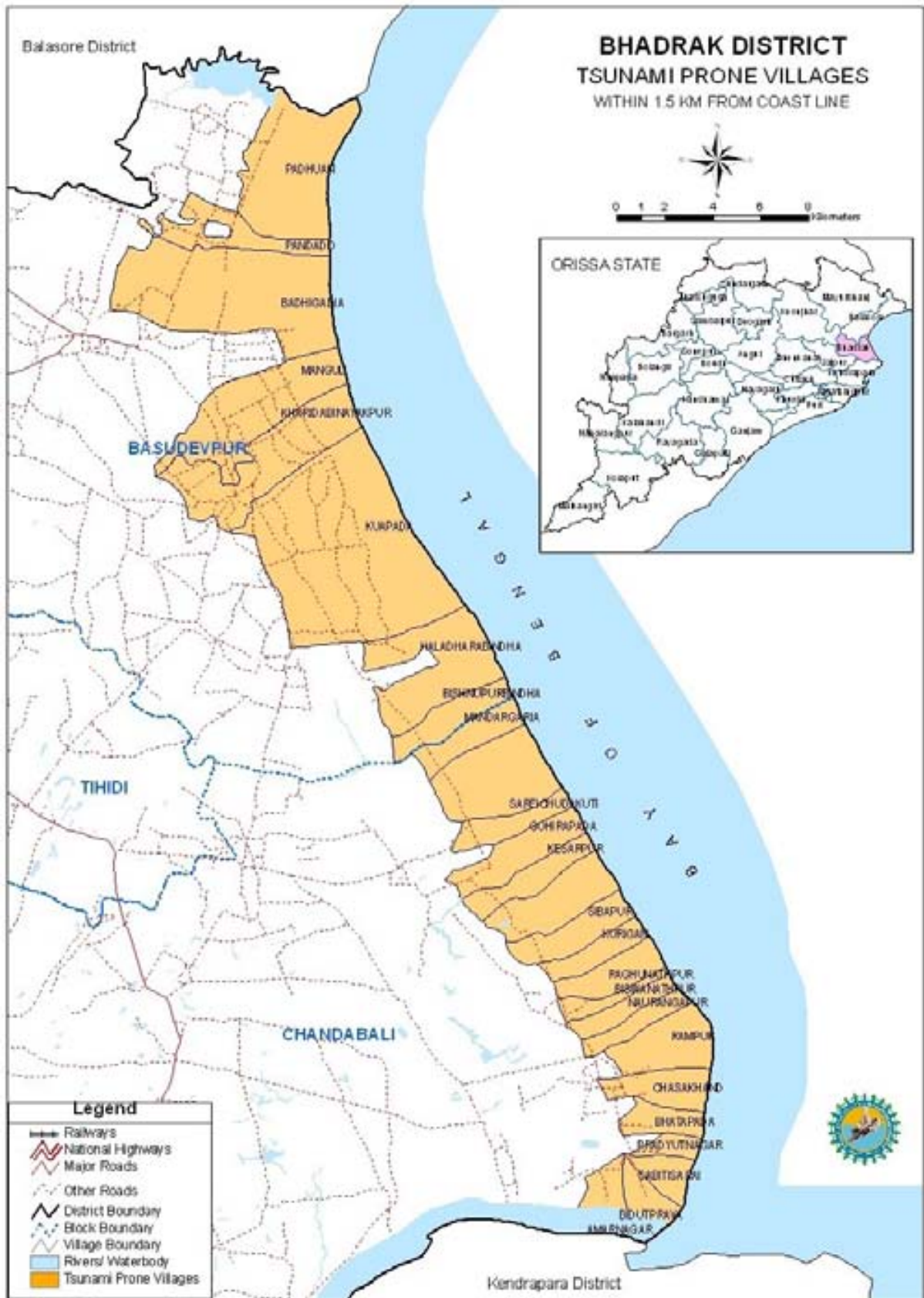

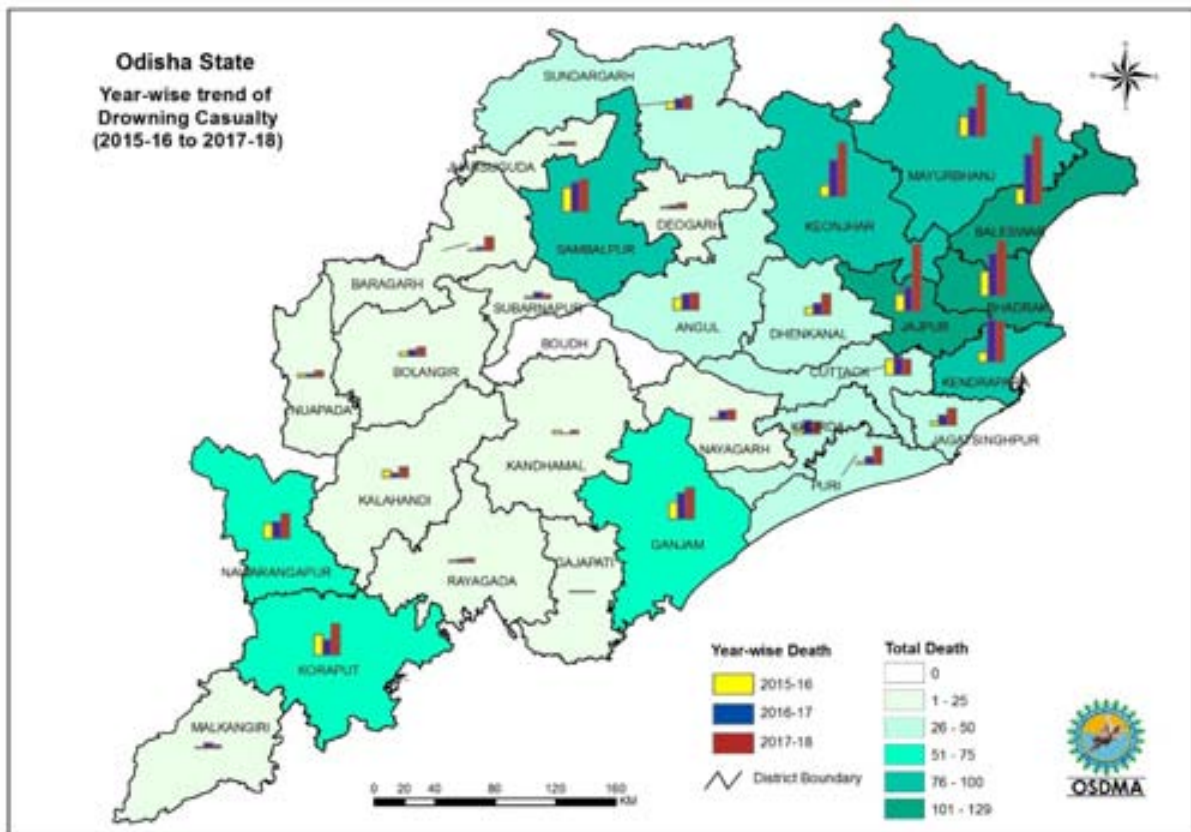
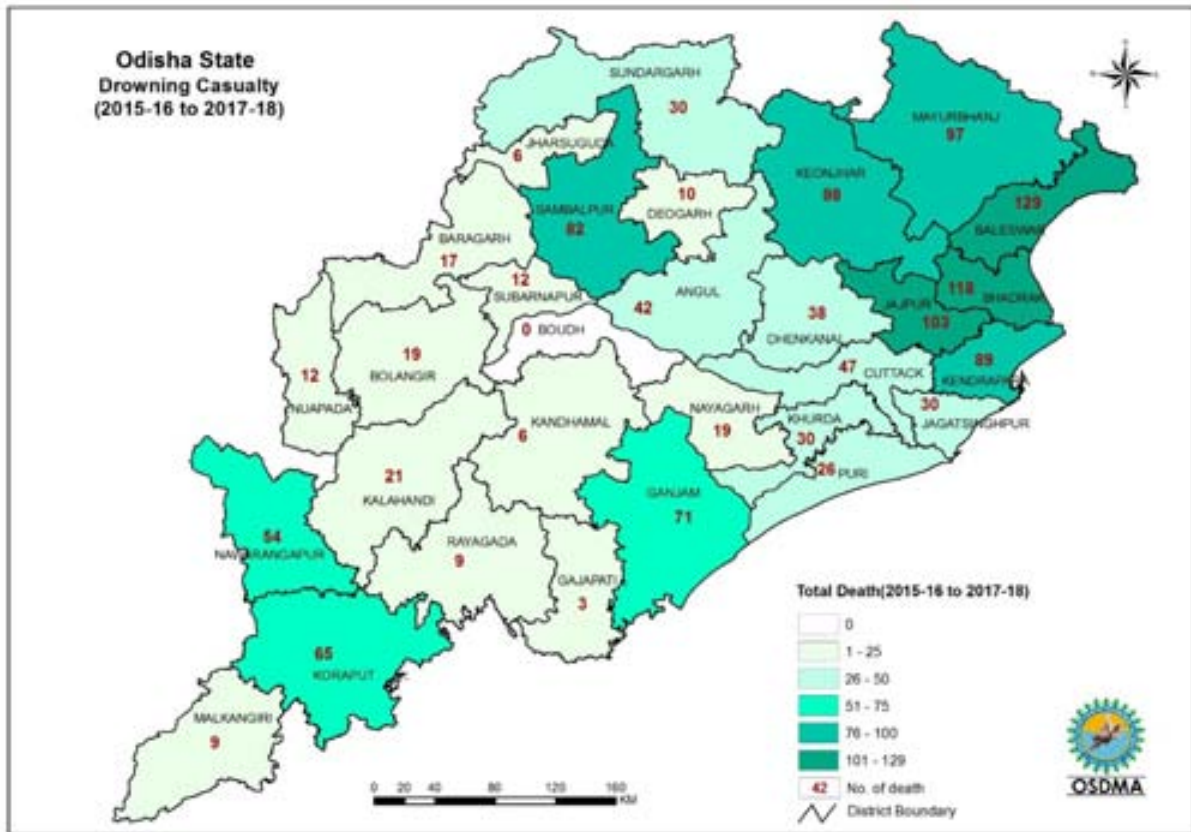

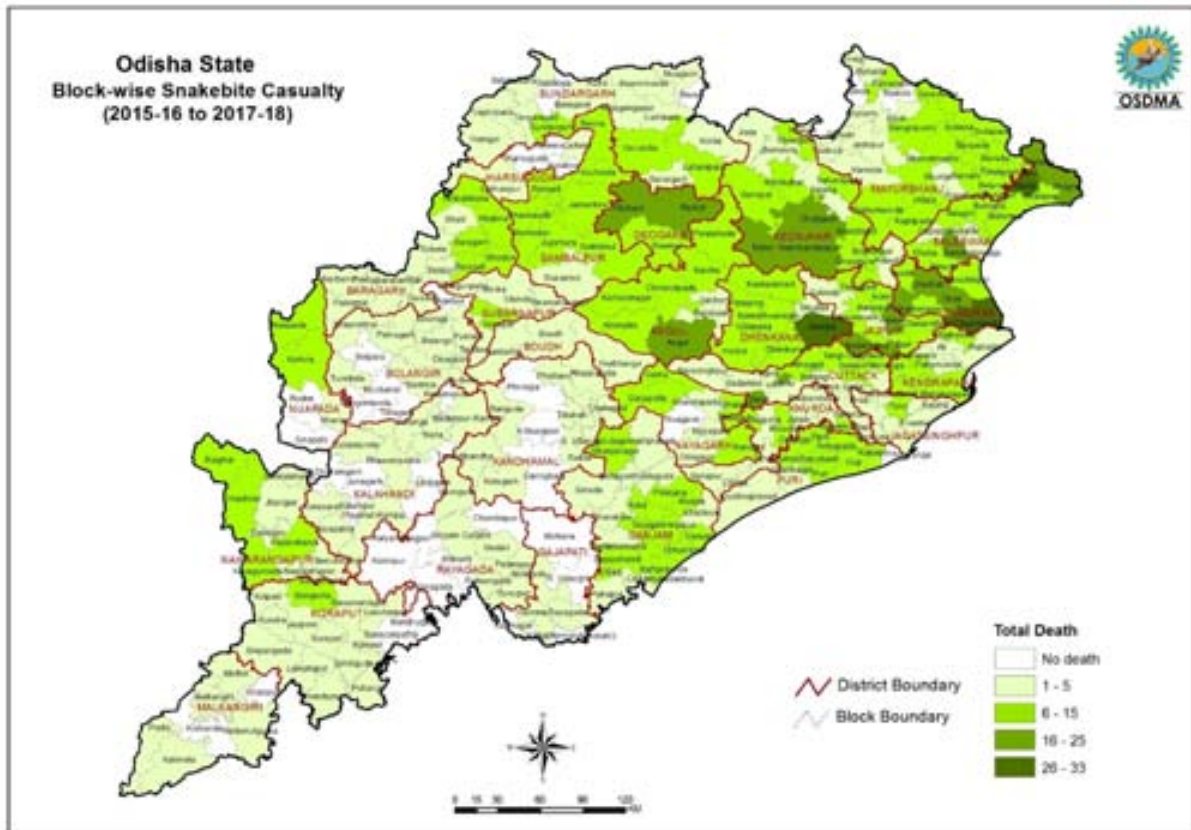

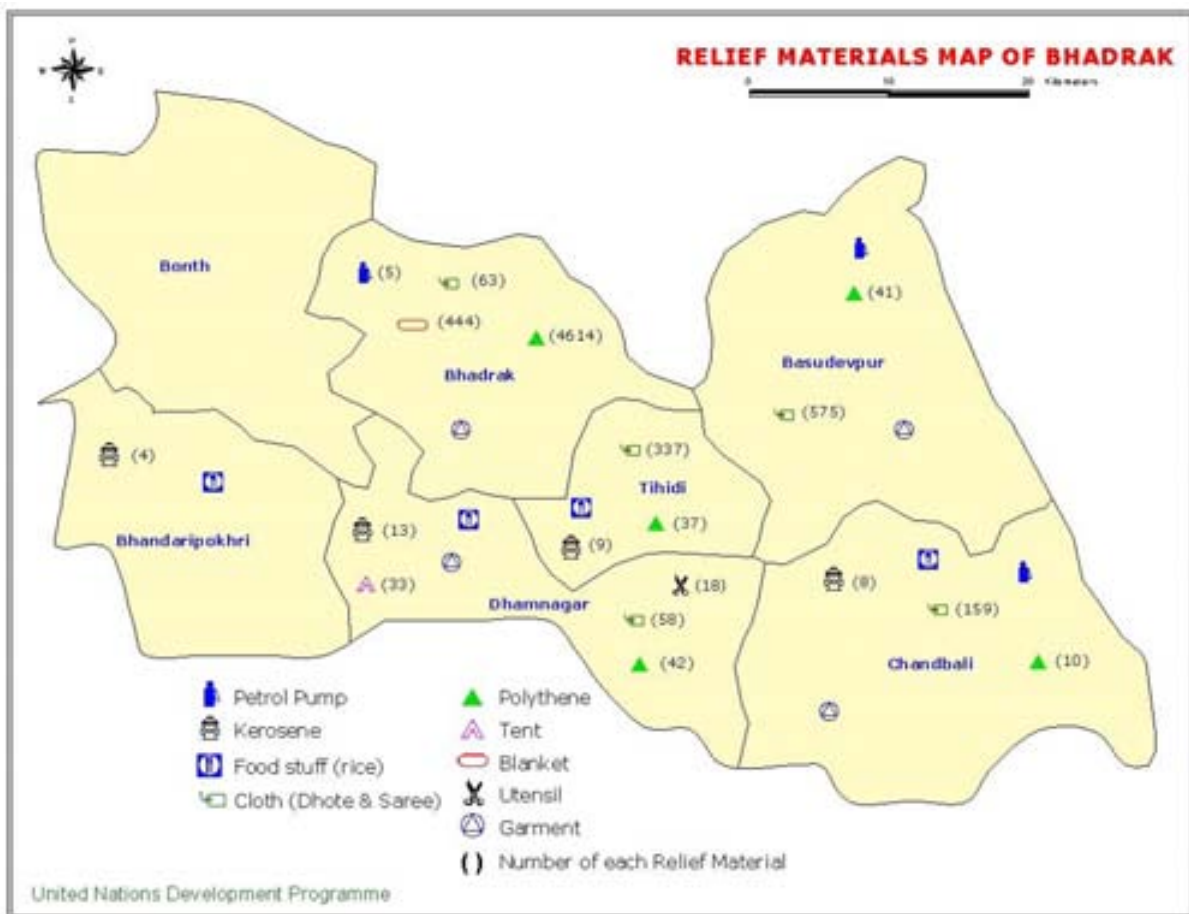
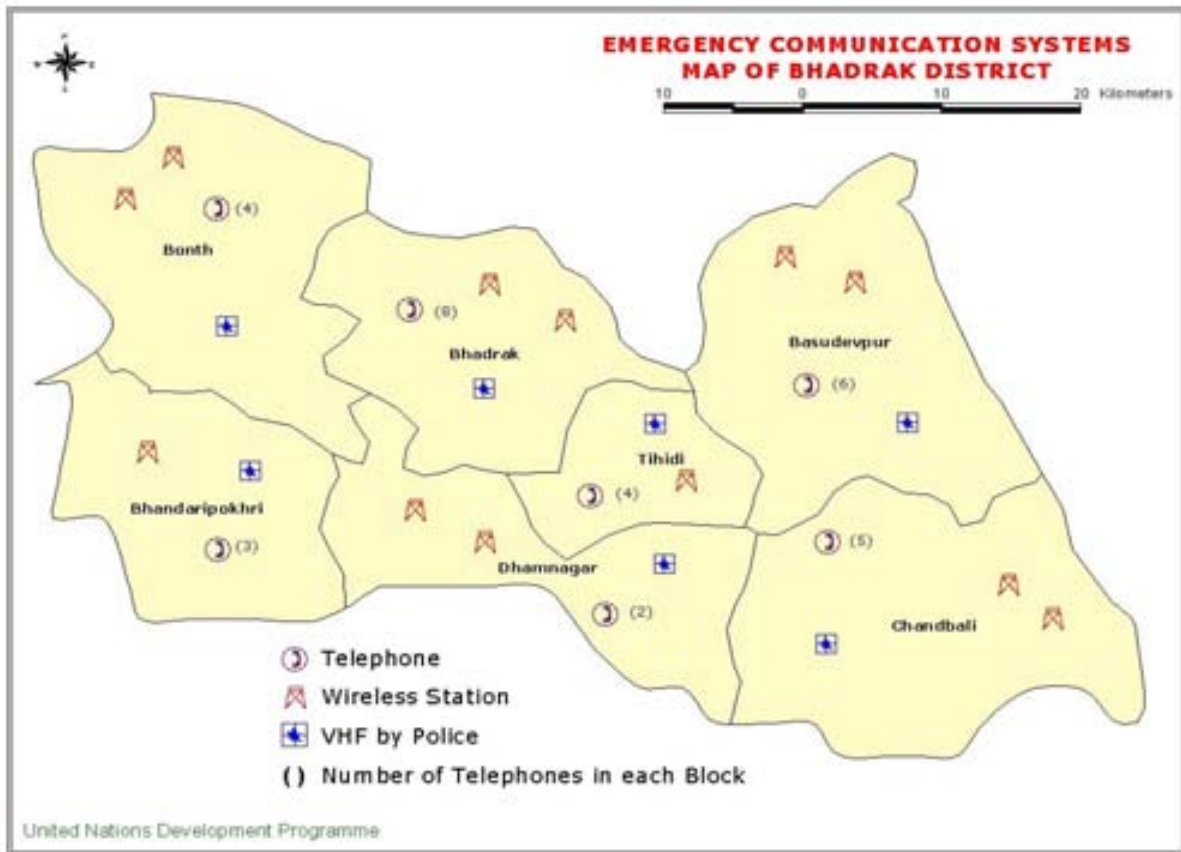

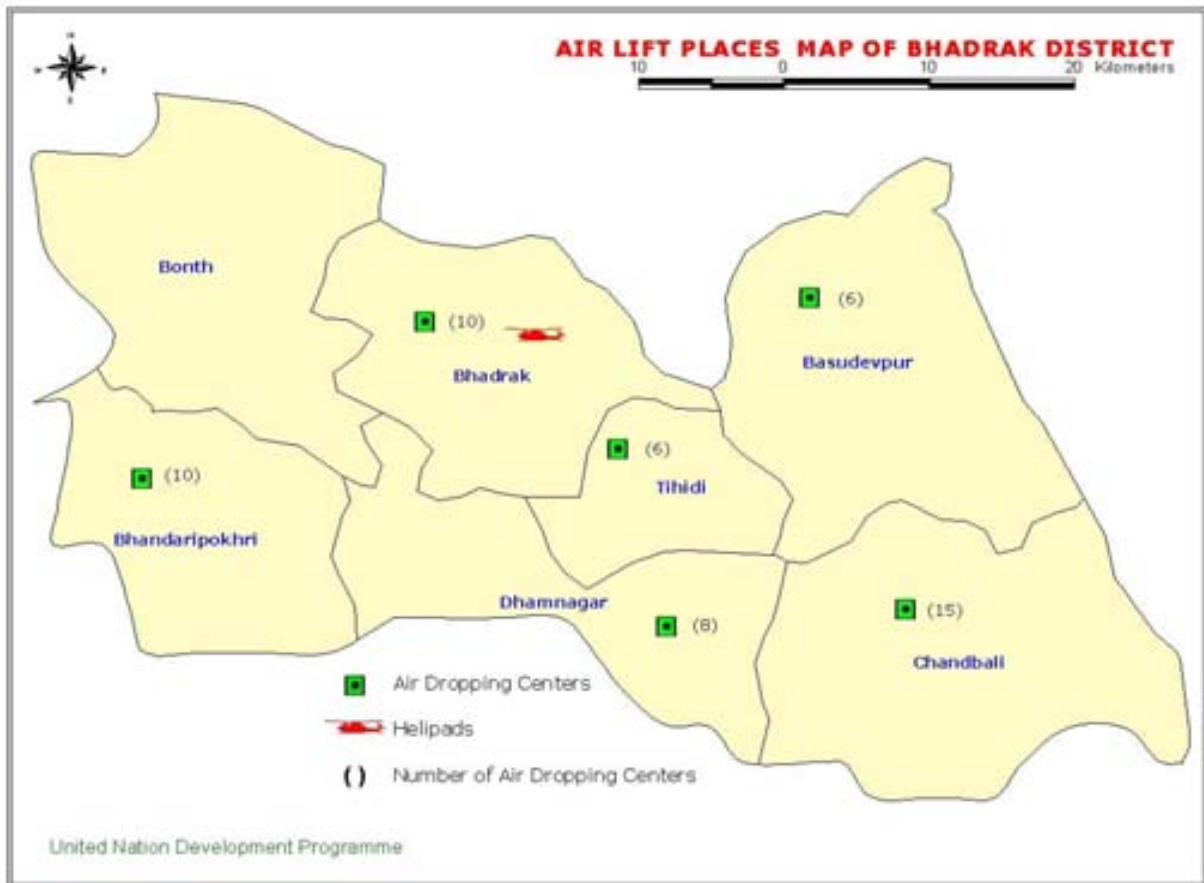

CHAPTER-6

INDIA DISASTER RESOURCE NETWORK (IDRN)

ITEM DETAILS	DEPARTMENT/AGENCY DETAILS	ITEM'S INFORMATION
Item No - 101 Name - Gas Cutters Type - Specific Equipment Description - Gas cutter	Dept Name - FACOR, Charge Crome Plant Addr - Randia Contact - Senior Manager (P&A) Addr - Tel.No - 06784240706,,06784240320 Mobile - 7504990142 Fax - 06784240626 Email- facorccp@facorccp.in	Nos/Quantity Available - 10Nos Item Location - Mechanical Department Available Time - January to December Source - Private Operator Available- yes Transport - road,,, Prior expr in emergency- NA and Prior training expr- NA Data entered on 3/16/2017
Item No - 104 Name - Electric Drill Type - Specific Equipment Description - Hand drill	Dept Name - FACOR, Charge Crome Plant Addr - Randia Contact - Senior Manager (P&A) Addr - Tel.No - 06784240706,,06784240320 Mobile - 7504990142 Fax - 06784240626 Email- facorccp@facorccp.in	Nos/Quantity Available - 4Nos Item Location - Mechanical Department Available Time - January to December Source - Private Operator Available- yes Transport - road,,, Prior expr in emergency- NA and Prior training expr- NA Data entered on 3/16/2017
Item No - 107 Name - Chain Saw-Diamond Type - Specific Equipment Description - For cutting	Dept Name - Dhamara Fire Station Addr - Dhamara, Bhadrak Contact - Station Officer Addr - Tel.No - 06786222771,, Mobile - 0678622277 Fax - Email-	Nos/Quantity Available - 2Nos Item Location - At Fire Station Available Time - January to December Source - Govt Operator Available- yes Transport - road,,, Prior expr in emergency- NA and Prior training expr- NA Data entered on 4/5/2017
Item No - 107 Name - Chain Saw-Diamond Type - Specific Equipment Description - For cutting	Dept Name - Dhamara Fire Station Addr - Dhamara, Bhadrak Contact - Station Officer Addr - Tel.No - 06786222771,, Mobile - 9438271825 Fax - Email-	Nos/Quantity Available - 2Nos Item Location - At Fire Station Available Time - January to December Source - Govt Operator Available- yes Transport - road,,, Prior expr in emergency- NA and Prior training expr- NA Data entered on 4/5/2017
Item No - 110 Name - Cutters-Hydraulic Type - Specific Equipment Description - Running Condition	Dept Name - Bhadrak Fire Station Addr - Bhadrak Fire Station, Odisha Fire Services, Bhadrak Contact - Asst. Fire Officer, Bhadrak Fire Station Addr - Tel.No - 067842231444,06784231445, Mobile - 9437786343 Fax - Email- hansdasagram11@gmail.com	Nos/Quantity Available - 1Nos Item Location - HQ Available Time - January to December Source - Govt Operator Available- yes Transport - road,,, Prior expr in emergency- NA and Prior training expr- NA Data entered on 3/22/2017
Item No - 112 Name - Spreaders-Hydraulic Type - Specific Equipment	Dept Name - Bhadrak Fire Station Addr - Bhadrak Fire Station, Odisha Fire Services, Bhadrak Contact - Asst. Fire Officer, Bhadrak Fire Station Addr -	Nos/Quantity Available - 1Nos Item Location - HQ Available Time - January to December Source - Govt Operator Available- yes Transport - road,,,

Description - NA	Tel.No - 067842231444,06784231445, Mobile - 9437786343 Fax - Email- hansdasagram11@gmail.com	Prior expr in emergency- NA and Prior training expr- NA Data entered on 3/22/2017
Item No - 134 Name - Lifting tackle - 3 ton Type - Specific Equipment Description - Chain Block	Dept Name - FACOR, Charge Crome Plant Addr - Randia Contact - Senior Manager (P&A) Addr - Tel.No - 06784240706,,06784240320 Mobile - 7504990142 Fax - 06784240626 Email- facorccp@facorccp.in	Nos/Quantity Available - 2Nos Item Location - Mechanical Department Available Time - January to December Source - Private Operator Available- yes Transport - road,,, Prior expr in emergency- NA and Prior training expr- NA Data entered on 3/16/2017
Item No - 138 Name - Inflatable Light Tower Type - Specific Equipment Description - Tower Light ASKA	Dept Name - Collector, Bhadrak Addr - District office , Bhadrak Contact - Collector, Bhadrak Addr - Bhadrak Tel.No - 06784-250436/,06784-240220,06784-2220100 Mobile - 9437061000 Fax - 06784-240800 Email-	Nos/Quantity Available - 2Nos Item Location - District emergency Operation Center Available Time - January to December Source - Govt Operator Available- yes Transport - road,rail,air,water, Prior expr in emergency- NA and Prior training expr- NA Data entered on 8/5/2008
Item No - 138 Name - Inflatable Light Tower Type - Specific Equipment Description - NA	Dept Name - Bhadrak Fire Station Addr - Bhadrak Fire Station, Odisha Fire Services, Bhadrak Contact - Asst. Fire Officer, Bhadrak Fire Station Addr - Tel.No - 067842231444,06784231445, Mobile - 9437786343 Fax - Email- hansdasagram11@gmail.com	Nos/Quantity Available - 1Nos Item Location - HQ Available Time - January to December Source - Govt Operator Available- yes Transport - road,,, Prior expr in emergency- NA and Prior training expr- NA Data entered on 3/22/2017
Item No - 138 Name - Inflatable Light Tower Type - Specific Equipment Description - NA	Dept Name - Gadi Fire Station Addr - Samantaraypur, Gadi, Bhadrak Contact - Leading Fireman Addr - Tel.No - 8984156624,, Mobile - 8984442205 Fax - Email-	Nos/Quantity Available - 2Nos Item Location - At Fire Station Available Time - January to December Source - Govt Operator Available- yes Transport - road,,, Prior expr in emergency- NA and Prior training expr- NA Data entered on 3/31/2017
Item No - 138 Name - Inflatable Light Tower Type - Specific Equipment Description - NA	Dept Name - Bhandaripokhari Fire Station Addr - BHandaripokhari, Bhadrak Contact - Station Officer Addr - Tel.No - 06786232323,, Mobile - 9853439353 Fax - Email-	Nos/Quantity Available - 1Nos Item Location - At Fire Station Available Time - January to December Source - Govt Operator Available- NA Transport - road,,, Prior expr in emergency- NA and Prior training expr- NA Data entered on 3/31/2017

Item No - 138 Name - Inflatable Light Tower Type - Specific Equipment Description - For light	Dept Name - Dhamara Fire Station Addr - Dhamara, Bhadrak Contact - Station Officer Addr - Tel.No - 06786222771,, Mobile - 9438271825 Fax - Email-	Nos/Quantity Available - 2Nos Item Location - At Fire Station Available Time - January to December Source - Govt Operator Available- yes Transport - road,,, Prior expr in emergency- NA and Prior training expr- NA Data entered on 4/5/2017
Item No - 138 Name - Inflatable Light Tower Type - Specific Equipment Description - NA	Dept Name - Chandbali Fire Station Addr - Chandbali, Bhadrak Contact - Station Officer Addr - Tel.No - 0678622066,, Mobile - 777052957 Fax - Email-	Nos/Quantity Available - 4Nos Item Location - At Fire Station Available Time - January to December Source - Govt Operator Available- yes Transport - road,,, Prior expr in emergency- NA and Prior training expr- NA Data entered on 4/5/2017
Item No - 140 Name - Search light Type - Specific Equipment Description - NA	Dept Name - Bhandaripokhari Fire Station Addr - BHandaripokhari, Bhadrak Contact - Station Officer Addr - Tel.No - 06786232323,, Mobile - 9853439353 Fax - Email-	Nos/Quantity Available - 1Nos Item Location - At Fire Station Available Time - January to December Source - Govt Operator Available- NA Transport - road,,, Prior expr in emergency- NA and Prior training expr- NA Data entered on 3/31/2017
Item No - 141 Name - Electric Generator (10 kv) Type - Specific Equipment Description - Kirloskar	Dept Name - District Office Addr - Collector, Bhadrak Contact - Collector Addr - Bhadrak Tel.No - 06784-240220,066784250436,06784-240100 Mobile - Fax - 06784-240800 Email-	Nos/Quantity Available - 1Nos Item Location - Eoc Available Time - January to December Source - Govt Operator Available- NA Transport - road,rail,, Prior expr in emergency- NA and Prior training expr- NA Data entered on 6/21/2006
Item No - 141 Name - Electric Generator (10 kv) Type - Specific Equipment Description - Electric Generator 1.5 KVA HONDA GEN. SET	Dept Name - Executive Engineer,Salandi Canal Division, Bhadrak Addr - Bhadrak, Chandbali Bypass Contact - Executive Engineer Addr - Bhadrak, Chandbali Bypass Tel.No - 06784-250471(O),06784-250435(O),06784-250435(R) Mobile - Fax - 250321 Email-	Nos/Quantity Available - 01Nos Item Location - Division Office at Bhadrak Available Time - January to December Source - Govt Operator Available- no Transport - road,,, Prior expr in emergency- NA and Prior training expr- NA Data entered on 8/11/2003
Item No - 144 Name - Dumper Type - Specific Equipment Description - Dumper	Dept Name - FACOR, Charge Crome Plant Addr - Randia Contact - Senior Manager (P&A) Addr - Tel.No - 06784240706,,06784240320 Mobile - 7504990142 Fax - 06784240626 Email- facorccp@facorccp.in	Nos/Quantity Available - 3Nos Item Location - Production Department Available Time - January to December Source - Private Operator Available- yes Transport - road,,, Prior expr in emergency- NA and Prior training expr- NA Data entered on 3/16/2017

Item No - 153 Name - Diving suit Type - Specific Equipment Description - Diving suit	Dept Name - Orissa Fire service Addr - Bhadrak Contact - Ast Fire officer Addr - Fire Station,bhadrak Tel.No - 101,06784-231444, Mobile - Fax - Email-	Nos/Quantity Available - 1Nos Item Location - Bhadrak Available Time - January to December Source - Govt Operator Available- NA Transport - road,rail,, Prior expr in emergency- NA and Prior training expr- NA Last updated on 3/31/2006
Item No - 154 Name - Under water BA set Type - Specific Equipment Description - UNDER WATER BA SET	Dept Name - Orissa Fire service Addr - Bhadrak Contact - Ast Fire officer Addr - Fire Station,bhadrak Tel.No - 101,06784-231444, Mobile - Fax - Email-	Nos/Quantity Available - 1Nos Item Location - Bhadrak Fire Station Available Time - January to December Source - Govt Operator Available- yes Transport - road,,, Prior expr in emergency- NA and Prior training expr- NA Last updated on 3/21/2017
Item No - 154 Name - Under water BA set Type - Specific Equipment Description - NA	Dept Name - Bhadrak Fire Station Addr - Bhadrak Fire Station, Odisha Fire Services, Bhadrak Contact - Asst. Fire Officer, Bhadrak Fire Station Addr - Tel.No - 067842231444,06784231445, Mobile - 9437786343 Fax - Email- hansdasagram11@gmail.com	Nos/Quantity Available - 1Nos Item Location - HQ Available Time - January to December Source - Govt Operator Available- yes Transport - road,,, Prior expr in emergency- NA and Prior training expr- NA Data entered on 3/22/2017
Item No - 155 Name - Lifebuoy Type - Specific Equipment Description - Life Bouy	Dept Name - Collector, Bhadrak Addr - District office , Bhadrak Contact - Collector, Bhadrak Addr - Bhadrak Tel.No - 06784-250436/,06784-240220,06784-2220100 Mobile - 9437061000 Fax - 06784-240800 Email-	Nos/Quantity Available - 5Nos Item Location - District Emergency Operarion Center Available Time - January to December Source - Govt Operator Available- no Transport - road,rail,air,water, Prior expr in emergency- NA and Prior training expr- NA Data entered on 8/5/2008
Item No - 155 Name - Lifebuoy Type - Specific Equipment Description - Life Bouy	Dept Name - President /Secretary,CSMMC,Juragadia Addr - Andola, Nilakanthapur Basudevpur Contact - BDO Basudevpur Addr - Basudevpur Bhadrak Tel.No - 06784-271222,, Mobile - Fax - 06784-271222 Email-	Nos/Quantity Available - 2Nos Item Location - Jurgadia Cycclone Shelter Available Time - January to December Source - Govt Operator Available- no Transport - road,,, Prior expr in emergency- NA and Prior training expr- NA Data entered on 8/5/2008
Item No - 155 Name - Lifebuoy Type - Specific Equipment Description - Life Bouy	Dept Name - President /Secretary,CSMMC,Birash Addr - Birash,Basudevpur Contact - BDO Basudevpur Addr - Basudevpur Bhadrak Tel.No - 06784-271222,, Mobile - Fax - 06784-271222 Email-	Nos/Quantity Available - 2Nos Item Location - Birash Cyclone Shelter Available Time - January to December Source - Govt Operator Available- NA Transport - road,,, Prior expr in emergency- NA and Prior training expr- NA Data entered on 8/5/2008

Item No - 155 Name - Lifebuoy Type - Specific Equipment Description - Life Bouy	Dept Name - President /Secretary,CSMMC,Birash Addr - Birash,Basudevpur Contact - BDO Basudevpur Addr - Basudevpur Bhadrak Tel.No - 06784-271222,, Mobile - Fax - 06784-271222 Email-	Nos/Quantity Available - 2Nos Item Location - Birash Cyclone Shelter Available Time - January to December Source - Govt Operator Available- NA Transport - road,,, Prior expr in emergency- NA and Prior training expr- NA Data entered on 8/5/2008
Item No - 155 Name - Lifebuoy Type - Specific Equipment Description - Life Bouy	Dept Name - President /Secretary,CSMMC,Birash Addr - Birash,Basudevpur Contact - BDO Basudevpur Addr - Basudevpur Bhadrak Tel.No - 06784-271222,, Mobile - Fax - 06784-271222 Email-	Nos/Quantity Available - 2Nos Item Location - Birash Cyclone Shelter Available Time - January to December Source - Govt Operator Available- NA Transport - road,,, Prior expr in emergency- NA and Prior training expr- NA Data entered on 8/5/2008

ITEM DETAILS	DEPARTMENT/AGENCY DETAILS	ITEM'S INFORMATION
Item No - 155 Name - Lifebuoy Type - Specific Equipment Description - Life Bouy	Dept Name - President /Secretary,CSMMC,Birash Addr - Birash,Basudevpur Contact - BDO Basudevpur Addr - Basudevpur Bhadrak Tel.No - 06784-271222,, Mobile - Fax - 06784-271222 Email-	Nos/Quantity Available - 2Nos Item Location - Birash Cyclone Shelter Available Time - January to December Source - Govt Operator Available- NA Transport - road,,, Prior expr in emergency- NA and Prior training expr- NA Data entered on 8/5/2008
Item No - 155 Name - Lifebuoy Type - Specific Equipment Description - Life Bouy	Dept Name - President /Secretary,CSMMC,Birash Addr - Birash,Basudevpur Contact - BDO Basudevpur Addr - Basudevpur Bhadrak Tel.No - 06784-271222,, Mobile - Fax - 06784-271222 Email-	Nos/Quantity Available - 2Nos Item Location - Birash Cyclone Shelter Available Time - January to December Source - Govt Operator Available- NA Transport - road,,, Prior expr in emergency- NA and Prior training expr- NA Data entered on 8/5/2008
Item No - 155 Name - Lifebuoy Type - Specific Equipment Description - NA	Dept Name - Bhandaripokhari Fire Station Addr - BHandaripokhari, Bhadrak Contact - Station Officer Addr - Tel.No - 06786232323,, Mobile - 9853439353 Fax - Email-	Nos/Quantity Available - 6Nos Item Location - At Fire Station Available Time - January to December Source - Govt Operator Available- NA Transport - road,,, Prior expr in emergency- NA and Prior training expr- NA Data entered on 3/31/2017
Item No - 155 Name - Lifebuoy Type - Specific Equipment Description - NA	Dept Name - Gadi Fire Station Addr - Samantaraypur, Gadi, Bhadrak Contact - Leading Fireman Addr - Tel.No - 8984156624,, Mobile - 8984442205 Fax - Email-	Nos/Quantity Available - 4Nos Item Location - At Fire Station Available Time - January to December Source - Govt Operator Available- yes Transport - road,,, Prior expr in emergency- NA and Prior training expr- NA Data entered on 3/31/2017

Item No - 155 Name - Lifebuoy Type - Specific Equipment Description - NA	Dept Name - Chandbali Fire Station Addr - Chandbali, Bhadrak Contact - Station Officer Addr - Tel.No - 0678622066,, Mobile - 777052957 Fax - Email-	Nos/Quantity Available - 4Nos Item Location - At Fire Station Available Time - January to December Source - Govt Operator Available- yes Transport - road,,, Prior expr in emergency- NA and Prior training expr- NA Data entered on 4/5/2017
Item No - 155 Name - Lifebuoy Type - Specific Equipment Description - Rescue purpose	Dept Name - Dhamara Fire Station Addr - Dhamara, Bhadrak Contact - Station Officer Addr - Tel.No - 0678622771,, Mobile - 9438271825 Fax - Email-	Nos/Quantity Available - 3Nos Item Location - At Fire Station Available Time - January to December Source - Govt Operator Available- yes Transport - road,,, Prior expr in emergency- NA and Prior training expr- NA Data entered on 4/5/2017
Item No - 155 Name - Lifebuoy Type - Specific Equipment Description - Lifebuoy	Dept Name - orissa Fire Service Addr - Fire Station Chandbali Bhadrak Contact - Asst Fire officer Addr - Fire Station Chandabali Bhadrak Tel.No - 06786-220666,, Mobile - Fax - Email-	Nos/Quantity Available - 2Nos Item Location - chandabali Available Time - January to December Source - Govt Operator Available- NA Transport - road,,water, Prior expr in emergency- NA and Prior training expr- NA Last updated on 6/21/2006
Item No - 155 Name - Lifebuoy Type - Specific Equipment Description - Life buoy	Dept Name - Orissa Fire Service Addr - Basudevpur Fire Station Contact - Station Officer Addr - basudevpur, Bhadrak Tel.No - 06784-271211,, Mobile - Fax - Email-	Nos/Quantity Available - 2Nos Item Location - basudevpur Available Time - January to December Source - Govt Operator Available- NA Transport - road,,, Prior expr in emergency- NA and Prior training expr- NA Last updated on 6/21/2006
Item No - 155 Name - Lifebuoy Type - Specific Equipment Description - Lifem bouy	Dept Name - Orissa Fire service Addr - Bhadrak Contact - Ast Fire officer Addr - Fire Station,bhadrak Tel.No - 101,06784-231444, Mobile - Fax - Email-	Nos/Quantity Available - 4Nos Item Location - Bhadrak Available Time - January to December Source - Govt Operator Available- NA Transport - road,rail,, Prior expr in emergency- NA and Prior training expr- NA Last updated on 3/31/2006
Item No - 155 Name - Lifebuoy Type - Specific Equipment Description - standard size	Dept Name - Orissa Fire Service Addr - Fire Station Dhamnagar Contact - Station officer Addr - Fire Station Dhamnagar Tel.No - 06786-230343,, Mobile - Fax - Email-	Nos/Quantity Available - 2Nos Item Location - Dhamnagar Available Time - January to December Source - Govt Operator Available- NA Transport - road,,, Prior expr in emergency- NA and Prior training expr- NA Last updated on 3/31/2006

Item No - 155 Name - Lifebuoy Type - Specific Equipment Description - Standard	Dept Name - Orissa Fire Service Addr - Fire StationAt/PO GADI, Dist Bhadrak Contact - Station Officer Addr - Fire Station at/Po Gadi Dist Bhadrak Tel.No - 06784-275835,, Mobile - Fax - Email-	Nos/Quantity Available - 2Nos Item Location - Gadi Available Time - January to December Source - Govt Operator Available- NA Transport - road,,, Prior expr in emergency- NA and Prior training expr- NA Last updated on 3/31/2006
Item No - 155 Name - Lifebuoy Type - Specific Equipment Description - Standard	Dept Name - Orissa Fire Service Addr - Fire StationAt/PO GADI, Dist Bhadrak Contact - Station Officer Addr - Fire Station at/Po Gadi Dist Bhadrak Tel.No - 06784-275835,, Mobile - Fax - Email-	Nos/Quantity Available - 2Nos Item Location - Gadi Available Time - January to December Source - Govt Operator Available- NA Transport - road,,, Prior expr in emergency- NA and Prior training expr- NA Last updated on 6/21/2006
Item No - 155 Name - Lifebuoy Type - Specific Equipment Description - Life Buoy	Dept Name - Bhadrak Fire Station Addr - Bhadrak Fire Station, Orissa Fire Service,Bhadrak Contact - OIC,Bhadrak Fire Station Addr - Do Tel.No - 101,067842231444, Mobile - Fax - Email-	Nos/Quantity Available - 4Nos Item Location - HQ Available Time - January to December Source - Govt Operator Available- NA Transport - road,,, Prior expr in emergency- NA and Prior training expr- NA Last updated on 12/31/2005
Item No - 155 Name - Lifebuoy Type - Specific Equipment Description - Life bouy	Dept Name - District Office, Bhadrak Addr - District office, Bhadrak Contact - Collector, Bhadrak Addr - District office, Bhadrak Tel.No - 06784-251881,06784-250436, Mobile - Fax - 06784-240800 Email-	Nos/Quantity Available - 5Nos Item Location - District Emmergency Gpdown, Bhadrak Available Time - January to December Source - Govt Operator Available- NA Transport - road,rail,, Prior expr in emergency- NA and Prior training expr- NA Last updated on 11/2/2014
Item No - 156 Name - Life Jackets Type - Specific Equipment Description - Life Jackets	Dept Name - District Office Bhadrak Addr - District office, Bhadrak Contact - Collector, Bhadrak Addr - District office, Bhadrak Tel.No - 06784-251881,06784-250436, Mobile - Fax - 06784-240800 Email-	Nos/Quantity Available - 5Nos Item Location - District Emrgency Godown, Bhadrak Available Time - January to December Source - Govt Operator Available- NA Transport - road,rail,, Prior expr in emergency- NA and Prior training expr- NA Last updated on 6/21/2006
Item No - 156 Name - Life Jackets Type - Specific Equipment Description - Life Jackets	Dept Name - Bhadrak Fire Station Addr - Bhadrak Fire Station, Orissa Fire Service,Bhadrak Contact - OIC,Bhadrak Fire Station Addr - Do Tel.No - 101,067842231444, Mobile - Fax - Email-	Nos/Quantity Available - 4Nos Item Location - Head Quarter Available Time - January to December Source - Govt Operator Available- NA Transport - road,,, Prior expr in emergency- NA and Prior training expr- NA Last updated on 6/21/2006

District Disaster Management Plan-2019

Item No - 156 Name - Life Jackets Type - Specific Equipment Description - Standard	Dept Name - Orissa Fire Service Addr - Fire StationAt/PO GADI, Dist Bhadrak Contact - Station Officer Addr - Fire Station at/Po Gadi Dist Bhadrak Tel.No - 06784-275835,, Mobile - Fax - Email-	Nos/Quantity Available - 4Nos Item Location - Gadi Available Time - January to December Source - Govt Operator Available- NA Transport - road,,, Prior expr in emergency- NA and Prior training expr- NA Last updated on 6/21/2006
Item No - 156 Name - Life Jackets Type - Specific Equipment Description - Standard Size	Dept Name - Orissa Fire Service Addr - Fire Station Dhamnagar Contact - Station officer Addr - Fire Station Dhamnagar Tel.No - 06786-230343,, Mobile - Fax - Email-	Nos/Quantity Available - 2Nos Item Location - Dhamnagar Available Time - January to December Source - Govt Operator Available- NA Transport - road,,, Prior expr in emergency- NA and Prior training expr- NA Last updated on 6/21/2006
Item No - 156 Name - Life Jackets Type - Specific Equipment Description - Life jackets	Dept Name - Orissa Fire service Addr - Bhadrak Contact - Ast Fire officer Addr - Fire Station,bhadrak Tel.No - 101,06784-231444, Mobile - Fax - Email-	Nos/Quantity Available - 6Nos Item Location - Bhadrak Available Time - January to December Source - Govt Operator Available- NA Transport - road,rail,, Prior expr in emergency- NA and Prior training expr- NA Last updated on 6/21/2006
Item No - 156 Name - Life Jackets Type - Specific Equipment Description - Life jackets	Dept Name - Orissa Fire Service Addr - Basudevpur Fire Station Contact - Station Officer Addr - basudevpur, Bhadrak Tel.No - 06784-271211,, Mobile - Fax - Email-	Nos/Quantity Available - 2Nos Item Location - basudevpur Available Time - January to December Source - Govt Operator Available- NA Transport - road,,, Prior expr in emergency- NA and Prior training expr- NA Last updated on 6/21/2006
Item No - 156 Name - Life Jackets Type - Specific Equipment Description - Life jacket	Dept Name - orissa Fire Service Addr - Fire Station Chandbali Bhadrak Contact - Asst Fire officer Addr - Fire Station Chandabali Bhadrak Tel.No - 06786-220666,, Mobile - Fax - Email-	Nos/Quantity Available - 5Nos Item Location - Chandabali Available Time - January to December Source - Govt Operator Available- NA Transport - road,,water, Prior expr in emergency- NA and Prior training expr- NA Last updated on 6/21/2006
Item No - 156 Name - Life Jackets Type - Specific Equipment Description - Rescue purpose	Dept Name - Dhamara Fire Station Addr - Dhamara, Bhadrak Contact - Station Officer Addr - Tel.No - 06786222771,, Mobile - 9438271825 Fax - Email-	Nos/Quantity Available - 8Nos Item Location - At Fire Station Available Time - January to December Source - Govt Operator Available- yes Transport - road,,, Prior expr in emergency- NA and Prior training expr- NA Data entered on 4/5/2017

Item No - 156 Name - Life Jackets Type - Specific Equipment Description - NA	Dept Name - Chandbali Fire Station Addr - Chandbali, Bhadrak Contact - Station Officer Addr - Tel.No - 0678622066,, Mobile - 777052957 Fax - Email-	Nos/Quantity Available - 8Nos Item Location - At Fire Station Available Time - January to December Source - Govt Operator Available- yes Transport - road,,, Prior expr in emergency- NA and Prior training expr- NA Data entered on 4/5/2017
Item No - 156 Name - Life Jackets Type - Specific Equipment Description - NA	Dept Name - Gadi Fire Station Addr - Samantaraypur, Gadi, Bhadrak Contact - Leading Fireman Addr - Tel.No - 8984156624,, Mobile - 8984442205 Fax - Email-	Nos/Quantity Available - 4Nos Item Location - At Fire Station Available Time - January to December Source - Govt Operator Available- yes Transport - road,,, Prior expr in emergency- NA and Prior training expr- NA Data entered on 3/31/2017
Item No - 156 Name - Life Jackets Type - Specific Equipment Description - NA	Dept Name - Bhandaripokhari Fire Station Addr - BHandaripokhari, Bhadrak Contact - Station Officer Addr - Tel.No - 06786232323,, Mobile - 9853439353 Fax - Email-	Nos/Quantity Available - 8Nos Item Location - At Fire Station Available Time - January to December Source - Govt Operator Available- NA Transport - road,,, Prior expr in emergency- NA and Prior training expr- NA Data entered on 3/31/2017

ITEM DETAILS	DEPARTMENT/AGENCY DETAILS	ITEM'S INFORMATION
Item No - 156 Name - Life Jackets Type - Specific Equipment Description - NA	Dept Name - Tahasildar, Basudevpur Addr - Basudevpur Contact - Tahasildar Addr - Tel.No - 06784271224,, Mobile - 9438563866 Fax - Email- tah.basu-od@gmail.com	Nos/Quantity Available - 20Nos Item Location - Office Available Time - January to December Source - Govt Operator Available- NA Transport - road,,, Prior expr in emergency- NA and Prior training expr- NA Data entered on 3/16/2017
Item No - 156 Name - Life Jackets Type - Specific Equipment Description - Life Jacket	Dept Name - Collector, Bhadrak Addr - District office , Bhadrak Contact - Collector, Bhadrak Addr - Bhadrak Tel.No - 06784-250436/06784- 240220,06784-2220100 Mobile - 9437061000 Fax - 06784-240800 Email-	Nos/Quantity Available - 5Nos Item Location - District Emergency Operarion Center Available Time - January to December Source - Govt Operator Available- no Transport - road,rail,air,water, Prior expr in emergency- NA and Prior training expr- NA Data entered on 8/5/2008
Item No - 159 Name - Inflatable boat (12 persons) Type - Specific Equipment Description - NA	Dept Name - Bhadrak Fire Station Addr - Bhadrak Fire Station, Odisha Fire Services, Bhadrak Contact - Asst. Fire Officer, Bhadrak Fire Station Addr - Tel.No - 067842231444,06784231445, Mobile - 9437786343 Fax -	Nos/Quantity Available - 1Nos Item Location - HQ Available Time - January to December Source - Govt Operator Available- yes Transport - road,,, Prior expr in emergency- NA and Prior training expr- NA Data entered on 3/22/2017

	Email- hansdasagram11@gmail.com	
Item No - 159 Name - Inflatable boat (12 persons) Type - Specific Equipment Description - NA	Dept Name - Bhandaripokhari Fire Station Addr - BHandaripokhari, Bhadrak Contact - Station Officer Addr - Tel.No - 06786232323,, Mobile - 9853439353 Fax - Email-	Nos/Quantity Available - 1Nos Item Location - At Fire Station Available Time - January to December Source - Govt Operator Available- NA Transport - road,,, Prior expr in emergency- NA and Prior training expr- NA Data entered on 3/31/2017
Item No - 159 Name - Inflatable boat (12 persons) Type - Specific Equipment Description - NA	Dept Name - Gadi Fire Station Addr - Samantaraypur, Gadi, Bhadrak Contact - Leading Fireman Addr - Tel.No - 8984156624,, Mobile - 8984442205 Fax - Email-	Nos/Quantity Available - 1Nos Item Location - At Fire Station Available Time - January to December Source - Govt Operator Available- yes Transport - road,,, Prior expr in emergency- NA and Prior training expr- NA Data entered on 3/31/2017
Item No - 159 Name - Inflatable boat (12 persons) Type - Specific Equipment Description - NA	Dept Name - Chandbali Fire Station Addr - Chandbali, Bhadrak Contact - Station Officer Addr - Tel.No - 0678622066,, Mobile - 777052957 Fax - Email-	Nos/Quantity Available - 1Nos Item Location - At Fire Station Available Time - January to December Source - Govt Operator Available- yes Transport - road,,, Prior expr in emergency- NA and Prior training expr- NA Data entered on 4/5/2017
Item No - 159 Name - Inflatable boat (12 persons) Type - Specific Equipment Description - Rubber Boat	Dept Name - District Office, Bhadrak Addr - District Office, Bhadrak Contact - Tahsildar, Tihidi Addr - Tahsil Office, Tihidi Tel.No - 06784251881,, Mobile - Fax - 06784-251881 Email-	Nos/Quantity Available - 01Nos Item Location - Tahsil Office, Tihidi Available Time - January to December Source - Govt Operator Available- yes Transport - road,,, Prior expr in emergency- NA and Prior training expr- NA Last updated on 8/12/2005
Item No - 159 Name - Inflatable boat (12 persons) Type - Specific Equipment Description - Rubber Boat	Dept Name - District Office, Bhadrak Addr - District Office, Bhadrak Contact - Tahsildar, Dhamnagar Addr - Tahsil Office, Dhamnagar Tel.No - 06784251881,, Mobile - Fax - Email-	Nos/Quantity Available - 01Nos Item Location - Tahsil office Available Time - January to December Source - Govt Operator Available- yes Transport - road,,, Prior expr in emergency- NA and Prior training expr- NA Last updated on 8/12/2005
Item No - 159 Name - Inflatable boat (12 persons) Type - Specific Equipment Description - Rubber Boat	Dept Name - District Office, Bhadrak Addr - District Office, Bhadrak Contact - Tahsildar, Basudevpur Addr - Tahsil Office, Basudevpur Tel.No - 06784251881,, Mobile - Fax - Email-	Nos/Quantity Available - 01Nos Item Location - Tahsil Office Available Time - January to December Source - Govt Operator Available- yes Transport - road,,, Prior expr in emergency- NA and Prior training expr- NA Last updated on 8/12/2005
Item No - 159 Name - Inflatable	Dept Name - District Office, Bhadrak Addr - District Office, Bhadrak	Nos/Quantity Available - 01Nos Item Location - Tahsil office, Chandbali

District Disaster Management Plan-2019

boat (12 persons) Type - Specific Equipment Description - Rubber Boat	Contact - Tahsildar, Chandbali Addr - Tahsil Office, Chandbali Tel.No - 06784251881,, Mobile - Fax - Email-	Available Time - January to December Source - Govt Operator Available- yes Transport - road,,, Prior expr in emergency- NA and Prior training expr- NA Last updated on 8/12/2005
Item No - 159 Name - Inflatable boat (12 persons) Type - Specific Equipment Description - Flood rescue	Dept Name - Dhamara Fire Station Addr - Dhamara, Bhadrak Contact - Station Officer Addr - Tel.No - 06786222771,, Mobile - 9438271825 Fax - Email-	Nos/Quantity Available - 1Nos Item Location - At Fire Station Available Time - January to December Source - Govt Operator Available- yes Transport - road,,, Prior expr in emergency- NA and Prior training expr- NA Data entered on 4/5/2017
Item No - 160 Name - Fiber boat (12 persons) Type - Specific Equipment Description - FRB	Dept Name - District Office, Bhadrak Addr - District Office, Bhadrak Contact - Emergency Officer, Bhadrak Addr - Dist. Emergency Office, Bhadrak Tel.No - 06784251881,, Mobile - Fax - Email-	Nos/Quantity Available - 05Nos Item Location - District Bhadrak Available Time - January to December Source - Govt Operator Available- yes Transport - road,,, Prior expr in emergency- NA and Prior training expr- NA Last updated on 8/12/2005
Item No - 161 Name - Motor Boats Type - Specific Equipment Description - 12 person capacity	Dept Name - Tahasildar, Basudevpur Addr - Basudevpur Contact - Tahasildar Addr - Tel.No - 06784271224,, Mobile - 9438563866 Fax - Email- tah.basu-od@gmail.com	Nos/Quantity Available - 2Nos Item Location - Office Available Time - January to December Source - Govt Operator Available- NA Transport - road,,water, Prior expr in emergency- NA and Prior training expr- NA Data entered on 3/16/2017
Item No - 161 Name - Motor Boats Type - Specific Equipment Description - NA	Dept Name - Bhadrak Fire Station Addr - Bhadrak Fire Station, Odisha Fire Services, Bhadrak Contact - Asst. Fire Officer, Bhadrak Fire Station Addr - Tel.No - 067842231444,06784231445, Mobile - 9437786343 Fax - Email- hansdasagram11@gmail.com	Nos/Quantity Available - 1Nos Item Location - HQ Available Time - January to December Source - Govt Operator Available- yes Transport - road,,, Prior expr in emergency- NA and Prior training expr- NA Data entered on 3/22/2017
Item No - 162 Name - Motor Launch Type - Specific Equipment Description - NA	Dept Name - Tahasildar, Basudevpur Addr - Basudevpur Contact - Tahasildar Addr - Tel.No - 06784271224,, Mobile - 9438563866 Fax - Email- tah.basu-od@gmail.com	Nos/Quantity Available - 1Nos Item Location - Office Available Time - January to December Source - Govt Operator Available- NA Transport - ,,water, Prior expr in emergency- NA and Prior training expr- NA Data entered on 3/16/2017
Item No - 162 Name - Motor Launch Type - Specific Equipment	Dept Name - District Office, Bhadrak Addr - District Office, Bhadrak Contact - Tahsildar, Dhamnagar Addr - Tahsil Office, Dhamnagar Tel.No - 06784251881,,	Nos/Quantity Available - 01Nos Item Location - kantapari Ghata Available Time - January to December Source - Govt Operator Available- no

District Disaster Management Plan-2019

Description - Motor Launch(out of of order)	Mobile - Fax - Email-	Transport - road,,, Prior expr in emergency- NA and Prior training expr- NA Last updated on 8/12/2005
Item No - 162 Name - Motor Launch Type - Specific Equipment Description - Motor Launch	Dept Name - District Office, Bhadrak Addr - District Office, Bhadrak Contact - Tahsildar, Chandbali Addr - Tahsil Office, Chandbali Tel.No - 06784251881,, Mobile - Fax - Email-	Nos/Quantity Available - 04Nos Item Location - Chandbali Available Time - January to December Source - Govt Operator Available- yes Transport - road,,, Prior expr in emergency- NA and Prior training expr- NA Last updated on 8/12/2005
Item No - 162 Name - Motor Launch Type - Specific Equipment Description - motor launch	Dept Name - District Office, Bhadrak Addr - District Office, Bhadrak Contact - Tahasildar Basudevapur Addr - tahasildar, Basudevapur Tel.No - 06784271222,06784251881, Mobile - Fax - Email-	Nos/Quantity Available - 01Nos Item Location - Dadhibamanapur Available Time - January to December Source - Govt Operator Available- yes Transport - road,,, Prior expr in emergency- NA and Prior training expr- NA Last updated on 8/12/2005
Item No - 162 Name - Motor Launch Type - Specific Equipment Description - Motor launch(out of order)	Dept Name - District Office, Bhadrak Addr - District Office, Bhadrak Contact - BDO, Dhamnagar Addr - Block Office, Dhamnagar Tel.No - 06786230328,06784251881, Mobile - Fax - Email-	Nos/Quantity Available - 01Nos Item Location - Kantapari Ghata Available Time - January to December Source - Govt Operator Available- yes Transport - road,,, Prior expr in emergency- NA and Prior training expr- NA Last updated on 8/12/2005
Item No - 162 Name - Motor Launch Type - Specific Equipment Description - Motor Launch(out of ordr)	Dept Name - District Office, Bhadrak Addr - District Office, Bhadrak Contact - BDO, Tihidi Addr - Block Office, Tihidi Tel.No - 06784274430,06784251881, Mobile - Fax - Email-	Nos/Quantity Available - 2Nos Item Location - kanpada, Charbatia Available Time - January to December Source - Govt Operator Available- yes Transport - road,,, Prior expr in emergency- NA and Prior training expr- NA Last updated on 8/12/2005
Item No - 164 Name - Divers Teams Type - Human Resource Description - Skilled person	Dept Name - Orissa Fire Service Addr - Fire StationAt/PO GADI, Dist Bhadrak Contact - Station Officer Addr - Fire Station at/Po Gadi Dist Bhadrak Tel.No - 06784-275835,, Mobile - Fax - Email-	Nos/Quantity Available - 10Persons Item Location - NA Available Time - January to December Source - Govt Operator Available- NA Transport - ,,NA Prior expr in emergency- yes and Prior training expr- yes Last updated on 8/12/2005
Item No - 164 Name - Divers Teams Type - Human Resource Description - Divers team	Dept Name - orissa Fire Service Addr - Fire Station Chandbali Bhadrak Contact - Asst Fire officer Addr - Fire Station Chandabali Bhadrak Tel.No - 06786-220666,, Mobile - Fax - Email-	Nos/Quantity Available - 8Persons Item Location - NA Available Time - January to December Source - Govt Operator Available- NA Transport - ,,NA Prior expr in emergency- yes and Prior training expr- yes

		Last updated on 8/12/2005
Item No - 164 Name - Divers Teams Type - Human Resource Description - Driver	Dept Name - Bhadrak Fire Station Addr - Bhadrak Fire Station, Orissa Fire Service,Bhadrak Contact - OIC,Bhadrak Fire Station Addr - Do Tel.No - 101,067842231444, Mobile - Fax - Email-	Nos/Quantity Available - 2Nos Item Location - NA Available Time - January to December Source - Govt Operator Available- NA Transport - ,,,NA Prior expr in emergency- yes and Prior training expr- yes Last updated on 12/31/2005
Item No - 164 Name - Divers Teams Type - Human Resource Description - Drivers teams	Dept Name - Orissa Fire Service Addr - Basudevpur Fire Station Contact - Station Officer Addr - basudevpur, Bhadrak Tel.No - 06784-271211,, Mobile - Fax - Email-	Nos/Quantity Available - 10Persons Item Location - NA Available Time - January to December Source - Govt Operator Available- NA Transport - ,,,NA Prior expr in emergency- yes and Prior training expr- yes Last updated on 8/12/2005
Item No - 164 Name - Divers Teams Type - Human Resource Description - Skilled person	Dept Name - Orissa Fire Service Addr - Fire Station Dhamnagar Contact - Station officer Addr - Fire Station Dhamnagar Tel.No - 06786-230343,, Mobile - Fax - Email-	Nos/Quantity Available - 4Nos Item Location - NA Available Time - January to December Source - Govt Operator Available- NA Transport - ,,,NA Prior expr in emergency- yes and Prior training expr- yes Last updated on 8/12/2005

ITEM DETAILS	DEPARTMENT/AGENCY DETAILS	ITEM'S INFORMATION
Item No - 165 Name - Search and Rescue Teams for Flood Type - Human Resource Description - Skilled person	Dept Name - Orissa Fire Service Addr - Fire Station Dhamnagar Contact - Station Officer Addr - Fire Station Dhamnagar Tel.No - 06786-230343,, Mobile - Fax - Email-	Nos/Quantity Available - 4Nos Item Location - NA Available Time - January to December Source - Govt Operator Available- NA Transport - ,,,NA Prior expr in emergency- yes and Prior training expr- yes Last updated on 8/12/2005
Item No - 165 Name - Search and Rescue Teams for Flood Type - Human Resource Description - Search and rescue teams for Flood	Dept Name - Orissa Fire Service Addr - Basudevpur Fire Station Contact - Station Officer Addr - basudevpur, Bhadrak Tel.No - 06784-271211,, Mobile - Fax - Email-	Nos/Quantity Available - 10Persons Item Location - NA Available Time - January to December Source - Govt Operator Available- NA Transport - ,,,NA Prior expr in emergency- yes and Prior training expr- yes Last updated on 8/12/2005
Item No - 165 Name - Search and Rescue Teams for Flood Type - Human Resource Description - Search & Rescue	Dept Name - Bhadrak Fire Station Addr - Bhadrak Fire Station, Orissa Fire Service,Bhadrak Contact - OIC,Bhadrak Fire Station Addr - Do Tel.No - 101,067842231444, Mobile - Fax -	Nos/Quantity Available - 19Nos Item Location - NA Available Time - January to December Source - Govt Operator Available- NA Transport - ,,,NA Prior expr in emergency- yes and Prior training expr- yes

District Disaster Management Plan-2019

Team Flood	Email-	Last updated on 8/12/2005
Item No - 165 Name - Search and Rescue Teams for Flood Type - Human Resource Description - Search and Rescive team for flood	Dept Name - orissa Fire Service Addr - Fire Station Chandbali Bhadrak Contact - Asst Fire officer Addr - Fire Station Chandabali Bhadrak Tel.No - 06786-220666,, Mobile - Fax - Email-	Nos/Quantity Available - 8Pair Item Location - NA Available Time - January to December Source - Govt Operator Available- NA Transport - ,,,NA Prior expr in emergency- yes and Prior training expr- yes Last updated on 8/12/2005
Item No - 165 Name - Search and Rescue Teams for Flood Type - Human Resource Description - Skilled person	Dept Name - Orissa Fire Service Addr - Fire StationAt/PO GADI, Dist Bhadrak Contact - Station Officer Addr - Fire Station at/Po Gadi Dist Bhadrak Tel.No - 06784-275835,, Mobile - Fax - Email-	Nos/Quantity Available - 10Pair Item Location - NA Available Time - January to December Source - Govt Operator Available- NA Transport - ,,,NA Prior expr in emergency- yes and Prior training expr- yes Last updated on 8/12/2005
Item No - 165 Name - Search and Rescue Teams for Flood Type - Human Resource Description - NA	Dept Name - Bhandaripokhari Fire Station Addr - BHandaripokhari, Bhadrak Contact - Station Officer Addr - Tel.No - 06786232323,, Mobile - 9853439353 Fax - Email-	Nos/Quantity Available - 1Team Item Location - NA Available Time - January to December Source - Govt Operator Available- NA Transport - ,,,NA Prior expr in emergency- yes and Prior training expr- yes Data entered on 3/31/2017
Item No - 166 Name - Suit - fire entry Type - Specific Equipment Description - Standard Size	Dept Name - Orissa Fire Service Addr - Fire Station Dhamnagar Contact - Station officer Addr - Fire Station Dhamnagar Tel.No - 06786-230343,, Mobile - Fax - Email-	Nos/Quantity Available - 1Nos Item Location - Dhamnagar Available Time - January to December Source - Govt Operator Available- NA Transport - road,,, Prior expr in emergency- NA and Prior training expr- NA Last updated on 8/12/2005
Item No - 166 Name - Suit - fire entry Type - Specific Equipment Description - suit Fire Entry	Dept Name - Bhadrak Fire Station Addr - Bhadrak Fire Station, Orissa Fire Service,Bhadrak Contact - Asst. Fire Officer, Bhadrak Fire Station Addr - Fire station, Bhadrak Tel.No - 067842231444,06784231445, Mobile - 9437786343 Fax - Email- hansdasagram11@gmail.com	Nos/Quantity Available - 1Nos Item Location - HQ Available Time - January to December Source - Govt Operator Available- yes Transport - road,,, Prior expr in emergency- NA and Prior training expr- NA Last updated on 3/21/2017
Item No - 167 Name - Suit - fire proximity Type - Specific Equipment Description - NA	Dept Name - Bhadrak Fire Station Addr - Bhadrak Fire Station, Odisha Fire Services, Bhadrak Contact - Asst. Fire Officer, Bhadrak Fire Station Addr - Tel.No - 067842231444,06784231445, Mobile - 9437786343 Fax -	Nos/Quantity Available - 2Nos Item Location - HQ Available Time - January to December Source - Govt Operator Available- yes Transport - road,,, Prior expr in emergency- NA and Prior training expr- NA Data entered on 3/22/2017

	Email- hansdasagram11@gmail.com	
Item No - 167 Name - Suit - fire proximity Type - Specific Equipment Description - Suit-fire proximity	Dept Name - FACOR, Charge Crome Plant Addr - Randia Contact - Senior Manager (P&A) Addr - Tel.No - 06784240706,,06784240320 Mobile - 7504990142 Fax - 06784240626 Email- facorccp@facorccp.in	Nos/Quantity Available - 1Nos Item Location - Security Available Time - January to December Source - Private Operator Available- NA Transport - road,,, Prior expr in emergency- NA and Prior training expr- NA Data entered on 3/16/2017
Item No - 171 Name - Breathing apparatus - self contained Type - Specific Equipment Description - B.A. Self Contained	Dept Name - Bhadrak Fire Station Addr - Bhadrak Fire Station, Orissa Fire Service,Bhadrak Contact - Asst. Fire Officer, Bhadrak Fire Station Addr - Bhadrak Fire Station, Orissa Fire Service,Bhadrak Tel.No - 06784231444,06784231445, Mobile - 9437786343 Fax - Email- hansdasagram11@gmail.com	Nos/Quantity Available - 2Nos Item Location - HQ Available Time - January to December Source - Govt Operator Available- yes Transport - road,,, Prior expr in emergency- NA and Prior training expr- NA Last updated on 3/22/2017
Item No - 171 Name - Breathing apparatus - self contained Type - Specific Equipment Description - BA self contained	Dept Name - Orissa Fire service Addr - Bhadrak Contact - Ast Fire officer Addr - Fire Station,bhadrak Tel.No - 101,06784-231444, Mobile - Fax - Email-	Nos/Quantity Available - 1Nos Item Location - Bhadrak Available Time - January to December Source - Govt Operator Available- NA Transport - road,rail,, Prior expr in emergency- NA and Prior training expr- NA Data entered on 12/17/2004
Item No - 171 Name - Breathing apparatus - self contained Type - Specific Equipment Description - Standard Size	Dept Name - Orissa Fire Service Addr - Fire Station Dhamnagar Contact - Station officer Addr - Fire Station Dhamnagar Tel.No - 06786-230343,, Mobile - Fax - Email-	Nos/Quantity Available - 1Nos Item Location - Dhamnagar Available Time - January to December Source - Govt Operator Available- NA Transport - road,,, Prior expr in emergency- NA and Prior training expr- NA Data entered on 2/18/2005
Item No - 172 Name - Breathing Apparatus - Compressor Type - Specific Equipment Description - BA Compreser	Dept Name - Orissa Fire service Addr - Bhadrak Contact - Ast Fire officer Addr - Fire Station,bhadrak Tel.No - 101,06784-231444, Mobile - Fax - Email-	Nos/Quantity Available - 1Nos Item Location - Bhadrak Available Time - January to December Source - Govt Operator Available- yes Transport - road,rail,, Prior expr in emergency- NA and Prior training expr- NA Data entered on 12/17/2004
Item No - 173 Name - Pump - high pressure, portable Type - Specific Equipment Description - Standard	Dept Name - Orissa Fire Service Addr - Fire Station Dhamnagar Contact - Station officer Addr - Fire Station Dhamnagar Tel.No - 06786-230343,, Mobile - Fax - Email-	Nos/Quantity Available - 1Nos Item Location - Dhmnagar Available Time - January to December Source - Govt Operator Available- NA Transport - road,,, Prior expr in emergency- NA and Prior training expr- NA Last updated on 6/21/2006

Item No - 173 Name - Pump - high pressure, portable Type - Specific Equipment Description - Standard	Dept Name - Orissa Fire Service Addr - Fire StationAt/PO GADI, Dist Bhadrak Contact - Station Officer Addr - Fire Station at/Po Gadi Dist Bhadrak Tel.No - 06784-275835,, Mobile - Fax - Email-	Nos/Quantity Available - 1Nos Item Location - gadi Available Time - January to December Source - Govt Operator Available- NA Transport - road,,, Prior expr in emergency- NA and Prior training expr- NA Last updated on 6/21/2006
Item No - 173 Name - Pump - high pressure, portable Type - Specific Equipment Description - Pump H.P	Dept Name - Bhadrak Fire Station Addr - Bhadrak Fire Station, Orissa Fire Service,Bhadrak Contact - OIC,Bhadrak Fire Station Addr - Do Tel.No - 101,067842231444, Mobile - Fax - Email-	Nos/Quantity Available - 2Nos Item Location - HQ Available Time - January to December Source - Govt Operator Available- NA Transport - road,,, Prior expr in emergency- NA and Prior training expr- NA Last updated on 12/31/2005
Item No - 173 Name - Pump - high pressure, portable Type - Specific Equipment Description - NA	Dept Name - Bhandaripokhari Fire Station Addr - BHandaripokhari, Bhadrak Contact - Station Officer Addr - Tel.No - 06786232323,, Mobile - 9853439353 Fax - Email-	Nos/Quantity Available - 1Nos Item Location - At Fire Station Available Time - January to December Source - Govt Operator Available- NA Transport - road,,, Prior expr in emergency- NA and Prior training expr- NA Data entered on 3/31/2017
Item No - 173 Name - Pump - high pressure, portable Type - Specific Equipment Description - Water Drawing	Dept Name - Dhamara Fire Station Addr - Dhamara, Bhadrak Contact - Station Officer Addr - Tel.No - 06786222771,, Mobile - 9438271825 Fax - Email-	Nos/Quantity Available - 1Nos Item Location - At Fire Station Available Time - January to December Source - Govt Operator Available- yes Transport - road,,, Prior expr in emergency- NA and Prior training expr- NA Data entered on 4/5/2017
Item No - 175 Name - Extension Ladder Type - Specific Equipment Description - Rescue Height	Dept Name - Dhamara Fire Station Addr - Dhamara, Bhadrak Contact - Station Officer Addr - Tel.No - 06786222771,, Mobile - 9438271825 Fax - Email-	Nos/Quantity Available - 1Nos Item Location - At Fire Station Available Time - January to December Source - Govt Operator Available- yes Transport - road,,, Prior expr in emergency- NA and Prior training expr- NA Data entered on 4/5/2017
Item No - 175 Name - Extension Ladder Type - Specific Equipment Description - NA	Dept Name - Gadi Fire Station Addr - Samantaraypur, Gadi, Bhadrak Contact - Leading Fireman Addr - Tel.No - 8984156624,, Mobile - 8984442205 Fax - Email-	Nos/Quantity Available - 1Nos Item Location - At Fire Station Available Time - January to December Source - Govt Operator Available- yes Transport - road,,, Prior expr in emergency- NA and Prior training expr- NA Data entered on 3/31/2017

Item No - 175 Name - Extension Ladder Type - Specific Equipment Description - NA	Dept Name - Bhandaripokhari Fire Station Addr - BHandaripokhari, Bhadrak Contact - Station Officer Addr - Tel.No - 06786232323,, Mobile - 9853439353 Fax - Email-	Nos/Quantity Available - 1Nos Item Location - At Fire Station Available Time - January to December Source - Govt Operator Available- NA Transport - road,,, Prior expr in emergency- NA and Prior training expr- NA Data entered on 3/31/2017
Item No - 175 Name - Extension Ladder Type - Specific Equipment Description - Standard	Dept Name - Orissa Fire Service Addr - Fire Station Dhamnagar Contact - Station officer Addr - Fire Station Dhamnagar Tel.No - 06786-230343,, Mobile - Fax - Email-	Nos/Quantity Available - 1Nos Item Location - Dhamnagar Available Time - January to December Source - Govt Operator Available- NA Transport - road,,, Prior expr in emergency- NA and Prior training expr- NA Last updated on 8/12/2005
Item No - 175 Name - Extension Ladder Type - Specific Equipment Description - Extension Ladder	Dept Name - Bhadrak Fire Station Addr - Bhadrak Fire Station, Orissa Fire Service,Bhadrak Contact - Asst. Fire Officer, Bhadrak Fire Station Addr - Bhadrak Fire Station, Orissa Fire Service,Bhadrak Tel.No - 067842231444,06784231445, Mobile - 9437786343 Fax - Email- hansasagram11@gmail.com	Nos/Quantity Available - 1Nos Item Location - HQ Available Time - January to December Source - Govt Operator Available- yes Transport - road,,, Prior expr in emergency- NA and Prior training expr- NA Last updated on 3/22/2017
Item No - 175 Name - Extension Ladder Type - Specific Equipment Description - Standard	Dept Name - Orissa Fire Service Addr - Fire StationAt/PO GADI, Dist Bhadrak Contact - Station Officer Addr - Fire Station at/Po Gadi Dist Bhadrak Tel.No - 06784-275835,, Mobile - Fax - Email-	Nos/Quantity Available - 1Nos Item Location - gadi Available Time - January to December Source - Govt Operator Available- NA Transport - road,,, Prior expr in emergency- NA and Prior training expr- NA Last updated on 8/12/2005

ITEM DETAILS	DEPARTMENT/AGENCY DETAILS	ITEM'S INFORMATION
Item No - 175 Name - Extension Ladder Type - Specific Equipment Description - Wxtension Ladder	Dept Name - orissa Fire Service Addr - Fire Station Chandbali Bhadrak Contact - Asst Fire officer Addr - Fire Station Chandabali Bhadrak Tel.No - 06786-220666,, Mobile - Fax - Email-	Nos/Quantity Available - 1Nos Item Location - Chandabali Available Time - January to December Source - Govt Operator Available- NA Transport - road,,water, Prior expr in emergency- NA and Prior training expr- NA Last updated on 8/12/2005
Item No - 175 Name - Extension Ladder Type - Specific Equipment Description - NA	Dept Name - Chandbali Fire Station Addr - Chandbali, Bhadrak Contact - Station Officer Addr - Tel.No - 0678622066,, Mobile - 777052957 Fax -	Nos/Quantity Available - 1Nos Item Location - At Fire Station Available Time - January to December Source - Govt Operator Available- yes Transport - road,,, Prior expr in emergency- NA and Prior

	Email-	training expr- NA Data entered on 4/5/2017
Item No - 176 Name - ABC Type Type - Specific Equipment Description - 6 kg capacity fire extinguisher	Dept Name - FACOR, Charge Crome Plant Addr - Randia Contact - Senior Manager (P&A) Addr - Tel.No - 06784240706,,06784240320 Mobile - 7504990142 Fax - 06784240626 Email- facorccp@facorccp.in	Nos/Quantity Available - 10Nos Item Location - OHS Department Available Time - January to December Source - Private Operator Available- no Transport - road,,, Prior expr in emergency- NA and Prior training expr- NA Data entered on 3/16/2017
Item No - 176 Name - ABC Type Type - Specific Equipment Description - NA	Dept Name - Bhadrak Fire Station Addr - Bhadrak Fire Station, Odisha Fire Services, Bhadrak Contact - Asst. Fire Officer, Bhadrak Fire Station Addr - Tel.No - 067842231444,06784231445, Mobile - 9437786343 Fax - Email- hansdasagram11@gmail.com	Nos/Quantity Available - 3Nos Item Location - HQ Available Time - January to December Source - Govt Operator Available- yes Transport - road,,, Prior expr in emergency- NA and Prior training expr- NA Data entered on 3/22/2017
Item No - 176 Name - ABC Type Type - Specific Equipment Description - NA	Dept Name - Gadi Fire Station Addr - Samantaraypur, Gadi, Bhadrak Contact - Leading Fireman Addr - Tel.No - 8984156624,, Mobile - 8984442205 Fax - Email-	Nos/Quantity Available - 2Nos Item Location - At Fire Station Available Time - January to December Source - Govt Operator Available- yes Transport - road,,, Prior expr in emergency- NA and Prior training expr- NA Data entered on 3/31/2017
Item No - 176 Name - ABC Type Type - Specific Equipment Description - NA	Dept Name - Chandbali Fire Station Addr - Chandbali, Bhadrak Contact - Station Officer Addr - Tel.No - 0678622066,, Mobile - 777052957 Fax - Email-	Nos/Quantity Available - 2Nos Item Location - At Fire Station Available Time - January to December Source - Govt Operator Available- yes Transport - road,,, Prior expr in emergency- NA and Prior training expr- NA Data entered on 4/5/2017
Item No - 177 Name - CO2 Type Type - Specific Equipment Description - NA	Dept Name - Chandbali Fire Station Addr - Chandbali, Bhadrak Contact - Station Officer Addr - Tel.No - 0678622066,, Mobile - 777052957 Fax - Email-	Nos/Quantity Available - 4Nos Item Location - At Fire Station Available Time - January to December Source - Govt Operator Available- yes Transport - road,,, Prior expr in emergency- NA and Prior training expr- NA Data entered on 4/5/2017
Item No - 177 Name - CO2 Type Type - Specific Equipment Description - Fire extinguisher	Dept Name - Dhamara Fire Station Addr - Dhamara, Bhadrak Contact - Station Officer Addr - Tel.No - 06786222771,, Mobile - 9438271825 Fax - Email-	Nos/Quantity Available - 4Nos Item Location - At Fire Station Available Time - January to December Source - Govt Operator Available- yes Transport - road,,, Prior expr in emergency- NA and Prior training expr- NA Data entered on 4/5/2017

Item No - 177 Name - CO2 Type Type - Specific Equipment Description - NA	Dept Name - Bhandaripokhari Fire Station Addr - BHandaripokhari, Bhadrak Contact - Station Officer Addr - Tel.No - 06786232323,, Mobile - 9853439353 Fax - Email-	Nos/Quantity Available - 6Nos Item Location - At Fire Station Available Time - January to December Source - Govt Operator Available- NA Transport - road,,, Prior expr in emergency- NA and Prior training expr- NA Data entered on 3/31/2017
Item No - 177 Name - CO2 Type Type - Specific Equipment Description - 4.5 kg fire extinguisher	Dept Name - FACOR, Charge Crome Plant Addr - Randia Contact - Senior Manager (P&A) Addr - Tel.No - 06784240706,,06784240320 Mobile - 7504990142 Fax - 06784240626 Email- facorccp@facorccp.in	Nos/Quantity Available - 10Nos Item Location - OHS Department Available Time - January to December Source - Private Operator Available- no Transport - road,,, Prior expr in emergency- NA and Prior training expr- NA Data entered on 3/16/2017
Item No - 177 Name - CO2 Type Type - Specific Equipment Description - NA	Dept Name - Gadi Fire Station Addr - Samantaraypur, Gadi, Bhadrak Contact - Leading Fireman Addr - Tel.No - 8984156624,, Mobile - 8984442205 Fax - Email-	Nos/Quantity Available - 6Liter Item Location - At Fire Station Available Time - January to December Source - Govt Operator Available- yes Transport - road,,, Prior expr in emergency- NA and Prior training expr- NA Data entered on 3/31/2017
Item No - 177 Name - CO2 Type Type - Specific Equipment Description - Carbon Dioxide type Fire Extinguisher	Dept Name - Collector, Bhadrak Addr - District office , Bhadrak Contact - Collector, Bhadrak Addr - Bhadrak Tel.No - 06784-250436/,06784-240220,06784-2220100 Mobile - 9437061000 Fax - 06784-240800 Email-	Nos/Quantity Available - 2Nos Item Location - District Emergency Operarion Center Available Time - January to December Source - Govt Operator Available- NA Transport - road,rail,air,water, Prior expr in emergency- NA and Prior training expr- NA Data entered on 8/5/2008
Item No - 177 Name - CO2 Type Type - Specific Equipment Description - 5 kg Cap	Dept Name - Orissa Fire Service Addr - Fire Station Dhamnagar Contact - Station officer Addr - Fire Station Dhamnagar Tel.No - 06786-230343,, Mobile - Fax - Email-	Nos/Quantity Available - 2Nos Item Location - Dhamnagar Available Time - January to December Source - Govt Operator Available- NA Transport - road,,, Prior expr in emergency- NA and Prior training expr- NA Data entered on 2/18/2005
Item No - 177 Name - CO2 Type Type - Specific Equipment Description - CO2 Type	Dept Name - Bhadrak Fire Station Addr - Bhadrak Fire Station, Orissa Fire Service,Bhadrak Contact - Asst. Fire Officer, Bhadrak Fire Station Addr - Bhadrak Fire Station, Orissa Fire Service,Bhadrak Tel.No - 067842231444,06784231445, Mobile - 9437786343 Fax - Email- hansdasagram11@gmail.com	Nos/Quantity Available - 4Nos Item Location - HQ Available Time - January to December Source - Govt Operator Available- yes Transport - road,,, Prior expr in emergency- NA and Prior training expr- NA Last updated on 3/22/2017

Item No - 178 Name - Foam Type Type - Specific Equipment Description - NA	Dept Name - Bhadrak Fire Station Addr - Bhadrak Fire Station, Odisha Fire Services, Bhadrak Contact - Asst. Fire Officer, Bhadrak Fire Station Addr - Tel.No - 067842231444,06784231445, Mobile - 9437786343 Fax - Email- hansdasagram11@gmail.com	Nos/Quantity Available - 1Nos Item Location - HQ Available Time - January to December Source - Govt Operator Available- yes Transport - road,,, Prior expr in emergency- NA and Prior training expr- NA Data entered on 3/22/2017
Item No - 178 Name - Foam Type Type - Specific Equipment Description - foam type	Dept Name - Orissa Fire service Addr - Bhadrak Contact - Ast Fire officer Addr - Fire Station,bhadrak Tel.No - 101,06784-231444, Mobile - Fax - Email-	Nos/Quantity Available - 9Liter Item Location - Bhadrak Available Time - January to December Source - Govt Operator Available- NA Transport - road,rail,, Prior expr in emergency- NA and Prior training expr- NA Data entered on 12/17/2004
Item No - 178 Name - Foam Type Type - Specific Equipment Description - NA	Dept Name - Gadi Fire Station Addr - Samantaraypur, Gadi, Bhadrak Contact - Leading Fireman Addr - Tel.No - 8984156624,, Mobile - 8984442205 Fax - Email-	Nos/Quantity Available - 2Nos Item Location - At Fire Station Available Time - January to December Source - Govt Operator Available- yes Transport - road,,, Prior expr in emergency- NA and Prior training expr- NA Data entered on 3/31/2017
Item No - 178 Name - Foam Type Type - Specific Equipment Description - Oil fire	Dept Name - Dhamara Fire Station Addr - Dhamara, Bhadrak Contact - Station Officer Addr - Tel.No - 06786222771,, Mobile - 9438271825 Fax - Email-	Nos/Quantity Available - 2Nos Item Location - At Fire Station Available Time - January to December Source - Govt Operator Available- yes Transport - road,,, Prior expr in emergency- NA and Prior training expr- NA Data entered on 4/5/2017
Item No - 178 Name - Foam Type Type - Specific Equipment Description - NA	Dept Name - Bhandaripokhari Fire Station Addr - BHandaripokhari, Bhadrak Contact - Station Officer Addr - Tel.No - 06786232323,, Mobile - 9853439353 Fax - Email-	Nos/Quantity Available - 2Nos Item Location - At Fire Station Available Time - January to December Source - Govt Operator Available- NA Transport - road,,, Prior expr in emergency- NA and Prior training expr- NA Data entered on 3/31/2017
Item No - 178 Name - Foam Type Type - Specific Equipment Description - NA	Dept Name - Chandbali Fire Station Addr - Chandbali, Bhadrak Contact - Station Officer Addr - Tel.No - 0678622066,, Mobile - 777052957 Fax - Email-	Nos/Quantity Available - 2Nos Item Location - At Fire Station Available Time - January to December Source - Govt Operator Available- yes Transport - road,,, Prior expr in emergency- NA and Prior training expr- NA Data entered on 4/5/2017
Item No - 179 Name - DCP Type	Dept Name - Chandbali Fire Station Addr - Chandbali, Bhadrak Contact - Station Officer	Nos/Quantity Available - 2Nos Item Location - At Fire Station Available Time - January to December

District Disaster Management Plan-2019

Type - Specific Equipment Description - NA	Addr - Tel.No - 0678622066,, Mobile - 777052957 Fax - Email-	Source - Govt Operator Available- yes Transport - road,,, Prior expr in emergency- NA and Prior training expr- NA Data entered on 4/5/2017
Item No - 179 Name - DCP Type Type - Specific Equipment Description - Metal fire	Dept Name - Dhamara Fire Station Addr - Dhamara, Bhadrak Contact - Station Officer Addr - Tel.No - 06786222771,, Mobile - 9438271825 Fax - Email-	Nos/Quantity Available - 1Nos Item Location - At Fire Station Available Time - January to December Source - Govt Operator Available- yes Transport - road,,, Prior expr in emergency- NA and Prior training expr- NA Data entered on 4/5/2017
Item No - 179 Name - DCP Type Type - Specific Equipment Description - NA	Dept Name - Bhandaripokhari Fire Station Addr - BHandaripokhari, Bhadrak Contact - Station Officer Addr - Tel.No - 06786232323,, Mobile - 9853439353 Fax - Email-	Nos/Quantity Available - 2Nos Item Location - At Fire Station Available Time - January to December Source - Govt Operator Available- NA Transport - road,,, Prior expr in emergency- NA and Prior training expr- NA Data entered on 3/31/2017
Item No - 179 Name - DCP Type Type - Specific Equipment Description - NA	Dept Name - Gadi Fire Station Addr - Samantaraypur, Gadi, Bhadrak Contact - Leading Fireman Addr - Tel.No - 8984156624,, Mobile - 8984442205 Fax - Email-	Nos/Quantity Available - 2Nos Item Location - At Fire Station Available Time - January to December Source - Govt Operator Available- yes Transport - road,,, Prior expr in emergency- NA and Prior training expr- NA Data entered on 3/31/2017
Item No - 179 Name - DCP Type Type - Specific Equipment Description - DCP Type	Dept Name - Bhadrak Fire Station Addr - Bhadrak Fire Station, Orissa Fire Service,Bhadrak Contact - Asst. Fire Officer, Bhadrak Fire Station Addr - Bhadrak Fire Station, Orissa Fire Service,Bhadrak Tel.No - 067842231444,06784231445, Mobile - 9437786343 Fax - Email- hansdasagram11@gmail.com	Nos/Quantity Available - 2Nos Item Location - HQ Available Time - January to December Source - Govt Operator Available- yes Transport - road,,, Prior expr in emergency- NA and Prior training expr- NA Last updated on 3/22/2017

ITEM DETAILS	DEPARTMENT/AGENCY DETAILS	ITEM'S INFORMATION
Item No - 179 Name - DCP Type Type - Specific Equipment Description - DCPType	Dept Name - orissa Fire Service Addr - Fire Station Chandbali Bhadrak Contact - Asst Fire officer Addr - Fire Station Chandabali Bhadrak Tel.No - 06786-220666,, Mobile - Fax - Email-	Nos/Quantity Available - 3Nos Item Location - Chandabali Available Time - January to December Source - Govt Operator Available- NA Transport - road,,water, Prior expr in emergency- NA and Prior training expr- NA Data entered on 5/18/2005

Item No - 179 Name - DCP Type Type - Specific Equipment Description - DCP type	Dept Name - Orissa Fire Service Addr - Basudevpur Fire Station Contact - Station Officer Addr - basudevpur, Bhadrak Tel.No - 06784-271211,, Mobile - Fax - Email-	Nos/Quantity Available - 2Nos Item Location - basudevpur Available Time - January to December Source - Govt Operator Available- NA Transport - road,,, Prior expr in emergency- NA and Prior training expr- NA Data entered on 7/26/2005
Item No - 180 Name - Halons Type Type - Specific Equipment Description - Standard	Dept Name - Orissa Fire Service Addr - Fire Station Dhamnagar Contact - Station officer Addr - Fire Station Dhamnagar Tel.No - 06786-230343,, Mobile - Fax - Email-	Nos/Quantity Available - 1Nos Item Location - Dhamnagar Available Time - January to December Source - Govt Operator Available- NA Transport - road,,, Prior expr in emergency- NA and Prior training expr- NA Data entered on 2/18/2005
Item No - 180 Name - Halons Type Type - Specific Equipment Description - 2 kg capacity extingusher	Dept Name - FACOR, Charge Crome Plant Addr - Randia Contact - Senior Manager (P&A) Addr - Tel.No - 06784240706,,06784240320 Mobile - 7504990142 Fax - 06784240626 Email- facorccp@facorccp.in	Nos/Quantity Available - 5Nos Item Location - OHS Department Available Time - January to December Source - Private Operator Available- no Transport - road,,, Prior expr in emergency- NA and Prior training expr- NA Data entered on 3/16/2017
Item No - 181 Name - Fire Tender Type - Specific Equipment Description - NA	Dept Name - Gadi Fire Station Addr - Samantaraypur, Gadi, Bhadrak Contact - Leading Fireman Addr - Tel.No - 8984156624,, Mobile - 8984442205 Fax - Email-	Nos/Quantity Available - 1Nos Item Location - At Fire Station Available Time - January to December Source - Govt Operator Available- yes Transport - road,,, Prior expr in emergency- NA and Prior training expr- NA Data entered on 3/31/2017
Item No - 181 Name - Fire Tender Type - Specific Equipment Description - NA	Dept Name - Bhandaripokhari Fire Station Addr - BHandaripokhari, Bhadrak Contact - Station Officer Addr - Tel.No - 06786232323,, Mobile - 9853439353 Fax - Email-	Nos/Quantity Available - 1Nos Item Location - At Fire Station Available Time - January to December Source - Govt Operator Available- NA Transport - road,,, Prior expr in emergency- NA and Prior training expr- NA Data entered on 3/31/2017
Item No - 181 Name - Fire Tender Type - Specific Equipment Description - Fire fighting	Dept Name - Dhamara Fire Station Addr - Dhamara, Bhadrak Contact - Station Officer Addr - Tel.No - 06786222771,, Mobile - 9438271825 Fax - Email-	Nos/Quantity Available - 1Nos Item Location - At Fire Station Available Time - January to December Source - Govt Operator Available- yes Transport - road,,, Prior expr in emergency- NA and Prior training expr- NA Data entered on 4/5/2017

Item No - 181 Name - Fire Tender Type - Specific Equipment Description - NA	Dept Name - Chandbali Fire Station Addr - Chandbali, Bhadrak Contact - Station Officer Addr - Tel.No - 0678622066,, Mobile - 777052957 Fax - Email-	Nos/Quantity Available - 1Nos Item Location - At Fire Station Available Time - January to December Source - Govt Operator Available- yes Transport - road,,, Prior expr in emergency- NA and Prior training expr- NA Data entered on 4/5/2017
Item No - 181 Name - Fire Tender Type - Specific Equipment Description - Standard	Dept Name - Orissa Fire Service Addr - Fire Station Dhamnagar Contact - Station officer Addr - Fire Station Dhamnagar Tel.No - 06786-230343,, Mobile - Fax - Email-	Nos/Quantity Available - 1Nos Item Location - Dhanagar Available Time - January to December Source - Govt Operator Available- NA Transport - road,,, Prior expr in emergency- NA and Prior training expr- NA Data entered on 2/18/2005
Item No - 181 Name - Fire Tender Type - Specific Equipment Description - Fire Tender	Dept Name - Bhadrak Fire Station Addr - Bhadrak Fire Station, Orissa Fire Service,Bhadrak Contact - Asst. Fire Officer, Bhadrak Fire Station Addr - Bhadrak Fire Station, Orissa Fire Service,Bhadrak Tel.No - 067842231444,06784231445, Mobile - 9437786343 Fax - Email- hansdasagram11@gmail.com	Nos/Quantity Available - 2Nos Item Location - HQ Available Time - January to December Source - Govt Operator Available- yes Transport - road,,, Prior expr in emergency- NA and Prior training expr- NA Last updated on 3/22/2017
Item No - 181 Name - Fire Tender Type - Specific Equipment Description - Fire Tender	Dept Name - orissa Fire Service Addr - Fire Station Chandbali Bhadrak Contact - Asst Fire officer Addr - Fire Station Chandabali Bhadrak Tel.No - 06786-220666,, Mobile - Fax - Email-	Nos/Quantity Available - 1Nos Item Location - Chandbali Available Time - February to December Source - Govt Operator Available- NA Transport - road,,water, Prior expr in emergency- NA and Prior training expr- NA Data entered on 5/18/2005
Item No - 190 Name - Fire Fighting Foam Type - Critical Supplies Description - 20 liter jarkin	Dept Name - Orissa Fire Service Addr - Fire StationAt/PO GADI, Dist Bhadrak Contact - Station Officer Addr - Fire Station at/Po Gadi Dist Bhadrak Tel.No - 06784-275835,, Mobile - Fax - Email-	Nos/Quantity Available - 80Liter Item Location - Gadi Available Time - January to December Source - Govt Operator Available- NA Transport - road,,, Prior expr in emergency- NA and Prior training expr- NA Data entered on 2/18/2005
Item No - 190 Name - Fire Fighting Foam Type - Critical Supplies Description - 20 liter jARRKIN	Dept Name - Orissa Fire Service Addr - Fire Station Dhamnagar Contact - Station Officer Addr - Fire Station Dhamnagar Tel.No - 06786-230343,, Mobile - Fax - Email-	Nos/Quantity Available - 60Liter Item Location - DHAMNAGAR Available Time - January to December Source - Govt Operator Available- NA Transport - road,,, Prior expr in emergency- NA and Prior training expr- NA Data entered on 2/18/2005

Item No - 190 Name - Fire Fighting Foam Type - Critical Supplies Description - Fire Fighting Foam	Dept Name - Bhadrak Fire Station Addr - Bhadrak Fire Station, Orissa Fire Service,Bhadrak Contact - OIC,Bhadrak Fire Station Addr - Do Tel.No - 101,067842231444, Mobile - Fax - Email-	Nos/Quantity Available - 300Liter Item Location - HQ Available Time - January to December Source - Govt Operator Available- NA Transport - road,,, Prior expr in emergency- NA and Prior training expr- NA Data entered on 8/15/2003
Item No - 190 Name - Fire Fighting Foam Type - Critical Supplies Description - Fire fighting foam	Dept Name - orissa Fire Service Addr - Fire Station Chandbali Bhadrak Contact - Asst Fire officer Addr - Fire Station Chandabali Bhadrak Tel.No - 06786-220666,, Mobile - Fax - Email-	Nos/Quantity Available - 100Liter Item Location - chandbali Available Time - January to December Source - Govt Operator Available- NA Transport - road,,,,water, Prior expr in emergency- NA and Prior training expr- NA Data entered on 5/18/2005
Item No - 190 Name - Fire Fighting Foam Type - Critical Supplies Description - For exstinguish of oil fire	Dept Name - Dhamara Fire Station Addr - Dhamara, Bhadrak Contact - Station Officer Addr - Tel.No - 06786222771,, Mobile - 9438271825 Fax - Email-	Nos/Quantity Available - 60Liter Item Location - At Fire Station Available Time - January to December Source - Govt Operator Available- NA Transport - road,,, Prior expr in emergency- NA and Prior training expr- NA Data entered on 4/5/2017
Item No - 190 Name - Fire Fighting Foam Type - Critical Supplies Description - NA	Dept Name - Bhandaripokhari Fire Station Addr - Bhandaripokhari, Bhadrak Contact - Station Officer Addr - Tel.No - 06786232323,, Mobile - 9853439353 Fax - Email-	Nos/Quantity Available - 60Liter Item Location - At Fire Station Available Time - January to December Source - Govt Operator Available- NA Transport - road,,, Prior expr in emergency- NA and Prior training expr- NA Data entered on 3/31/2017
Item No - 190 Name - Fire Fighting Foam Type - Critical Supplies Description - NA	Dept Name - Gadi Fire Station Addr - Samantaraypur, Gadi, Bhadrak Contact - Leading Fireman Addr - Tel.No - 8984156624,, Mobile - 8984442205 Fax - Email-	Nos/Quantity Available - 20Liter Item Location - At Fire Station Available Time - January to December Source - Govt Operator Available- NA Transport - road,,, Prior expr in emergency- NA and Prior training expr- NA Data entered on 3/31/2017
Item No - 190 Name - Fire Fighting Foam Type - Critical Supplies Description - NA	Dept Name - Chandbali Fire Station Addr - Chandbali, Bhadrak Contact - Station Officer Addr - Tel.No - 0678622066,, Mobile - 777052957 Fax - Email-	Nos/Quantity Available - 100Liter Item Location - At Fire Station Available Time - January to December Source - Govt Operator Available- NA Transport - road,,, Prior expr in emergency- NA and Prior training expr- NA Data entered on 4/5/2017

Item No - 191 Name - Dry Chemical Powder Type - Critical Supplies Description - NA	Dept Name - Bhandaripokhari Fire Station Addr - Bhandaripokhari, Bhadrak Contact - Station Officer Addr - Tel.No - 06786232323,, Mobile - 9853439353 Fax - Email-	Nos/Quantity Available - 10Kg Item Location - At Fire Station Available Time - January to December Source - Govt Operator Available- NA Transport - road,,, Prior expr in emergency- NA and Prior training expr- NA Data entered on 3/31/2017
Item No - 191 Name - Dry Chemical Powder Type - Critical Supplies Description - Dry Chemical Powder	Dept Name - Bhadrak Fire Station Addr - Bhadrak Fire Station, Orissa Fire Service,Bhadrak Contact - OIC,Bhadrak Fire Station Addr - Do Tel.No - 101,067842231444, Mobile - Fax - Email-	Nos/Quantity Available - 2Nos Item Location - HQ Available Time - January to December Source - Govt Operator Available- NA Transport - road,,, Prior expr in emergency- NA and Prior training expr- NA Last updated on 12/31/2005
Item No - 191 Name - Dry Chemical Powder Type - Critical Supplies Description - DCP	Dept Name - orissa Fire Service Addr - Fire Station Chandbali Bhadrak Contact - Asst Fire officer Addr - Fire Station Chandabali Bhadrak Tel.No - 06786-220666,, Mobile - Fax - Email-	Nos/Quantity Available - 9Kg Item Location - chandbali Available Time - January to December Source - Govt Operator Available- NA Transport - road,,water, Prior expr in emergency- NA and Prior training expr- NA Data entered on 5/18/2005
Item No - 193 Name - Oil Installation - fire fighting team Type - Human Resource Description - Oil Installation- Fire Fighting	Dept Name - Bhadrak Fire Station Addr - Bhadrak Fire Station, Orissa Fire Service,Bhadrak Contact - OIC,Bhadrak Fire Station Addr - Do Tel.No - 101,067842231444, Mobile - Fax - Email-	Nos/Quantity Available - 19Nos Item Location - Not Availble Available Time - January to December Source - Govt Operator Available- NA Transport - ,,NA Prior expr in emergency- no and Prior training expr- yes Data entered on 8/15/2003
Item No - 194 Name - High Rise Buildings - fire fighting team Type - Human Resource Description - High Rise building- Fire Fighting	Dept Name - Bhadrak Fire Station Addr - Bhadrak Fire Station, Orissa Fire Service,Bhadrak Contact - OIC,Bhadrak Fire Station Addr - Do Tel.No - 101,067842231444, Mobile - Fax - Email-	Nos/Quantity Available - 19Nos Item Location - Not Availble Available Time - January to December Source - Govt Operator Available- NA Transport - ,,NA Prior expr in emergency- no and Prior training expr- yes Data entered on 8/15/2003
Item No - 196 Name - Aviation - fire fighting team Type - Human Resource Description - Aviation -Fire Fighting	Dept Name - Bhadrak Fire Station Addr - Bhadrak Fire Station, Orissa Fire Service,Bhadrak Contact - OIC,Bhadrak Fire Station Addr - Do Tel.No - 101,067842231444, Mobile - Fax - Email-	Nos/Quantity Available - 19Nos Item Location - Not Availble Available Time - January to December Source - Govt Operator Available- NA Transport - ,,NA Prior expr in emergency- no and Prior training expr- yes Data entered on 8/15/2003

ITEM DETAILS	DEPARTMENT/AGENCY DETAILS	ITEM'S INFORMATION
Item No - 201 Name - Stretcher normal Type - Specific Equipment Description - Stretcher normal	Dept Name - Orissa Fire Service Addr - Basudevpur Fire Station Contact - Station Officer Addr - basudevpur, Bhadrak Tel.No - 06784-271211,, Mobile - Fax - Email-	Nos/Quantity Available - 1Nos Item Location - basudevpur Available Time - January to December Source - Govt Operator Available- NA Transport - road,,, Prior expr in emergency- NA and Prior training expr- NA Data entered on 7/26/2005
Item No - 201 Name - Stretcher normal Type - Specific Equipment Description - 6 feet long	Dept Name - Orissa Fire service Addr - Bhadrak Contact - Ast Fire officer Addr - Fire Station,bhadrak Tel.No - 101,06784-231444, Mobile - Fax - Email-	Nos/Quantity Available - 1Nos Item Location - Bhadrak Available Time - January to December Source - Govt Operator Available- NA Transport - road,rail,,, Prior expr in emergency- NA and Prior training expr- NA Data entered on 12/17/2004
Item No - 201 Name - Stretcher normal Type - Specific Equipment Description - For casualty	Dept Name - Dhamara Fire Station Addr - Dhamara, Bhadrak Contact - Station Officer Addr - Tel.No - 06786222771,, Mobile - 9438271825 Fax - Email-	Nos/Quantity Available - 2Nos Item Location - At Fire Station Available Time - January to December Source - Govt Operator Available- yes Transport - road,,, Prior expr in emergency- NA and Prior training expr- NA Data entered on 4/5/2017
Item No - 201 Name - Stretcher normal Type - Specific Equipment Description - NA	Dept Name - Chandbali Fire Station Addr - Chandbali, Bhadrak Contact - Station Officer Addr - Tel.No - 0678622066,, Mobile - 777052957 Fax - Email-	Nos/Quantity Available - 1Nos Item Location - At Fire Station Available Time - January to December Source - Govt Operator Available- yes Transport - road,,, Prior expr in emergency- NA and Prior training expr- NA Data entered on 4/5/2017
Item No - 205 Name - First aid kits Type - Specific Equipment Description - First aid facilities	Dept Name - FACOR, Charge Crome Plant Addr - Randia Contact - Senior Manager (P&A) Addr - Tel.No - 06784240706,,06784240320 Mobile - 7504990142 Fax - 06784240626 Email- facorccp@facorccp.in	Nos/Quantity Available - 2Nos Item Location - Ambulance Room Available Time - January to December Source - Private Operator Available- yes Transport - road,,, Prior expr in emergency- NA and Prior training expr- NA Data entered on 3/16/2017
Item No - 208 Name - Portable oxygen cylinders Type - Specific Equipment Description - Oxigen cylinder	Dept Name - FACOR, Charge Crome Plant Addr - Randia Contact - Senior Manager (P&A) Addr - Tel.No - 06784240706,,06784240320 Mobile - 7504990142 Fax - 06784240626 Email- facorccp@facorccp.in	Nos/Quantity Available - 2Nos Item Location - Ambulance Room Available Time - January to December Source - Private Operator Available- yes Transport - road,,, Prior expr in emergency- NA and Prior training expr- NA Data entered on 3/16/2017

<p>Item No - 221 Name - Water filter Type - Specific Equipment Description - Water Filter</p>	<p>Dept Name - Office of the Chief District Medical Officer Addr - Office of the Chief District Medical Officer, Bhadrak, Orissa Contact - CDMO, Bhadrak Addr - Do Tel.No - 067842251866,067842241597(R), Mobile - Fax - Email-</p>	<p>Nos/Quantity Available - 3Nos Item Location - DHH Available Time - January to December Source - Govt Operator Available- NA Transport - road,,, Prior expr in emergency- NA and Prior training expr- NA Data entered on 8/15/2003</p>
<p>Item No - 222 Name - Water tank Type - Specific Equipment Description - Water Tank</p>	<p>Dept Name - Office of the Chief District Medical Officer Addr - Office of the Chief District Medical Officer, Bhadrak, Orissa Contact - CDMO, Bhadrak Addr - Do Tel.No - 067842251866,067842241597(R), Mobile - Fax - Email-</p>	<p>Nos/Quantity Available - 10Nos Item Location - DHH-3, Periphery-7 Available Time - January to December Source - Govt Operator Available- NA Transport - road,,, Prior expr in emergency- NA and Prior training expr- NA Data entered on 8/15/2003</p>
<p>Item No - 222 Name - Water tank Type - Specific Equipment Description - NA</p>	<p>Dept Name - FACOR, Charge Crome Plant Addr - Randia Contact - Senior Manager (P&A) Addr - Tel.No - 06784240706,,06784240320 Mobile - 7504990142 Fax - 06784240626 Email- facorccp@facorccp.in</p>	<p>Nos/Quantity Available - 1Nos Item Location - Production Department Available Time - January to December Source - Private Operator Available- yes Transport - road,,, Prior expr in emergency- NA and Prior training expr- NA Data entered on 3/16/2017</p>
<p>Item No - 224 Name - Bronchodilators Type - Critical Supplies Description - Bronchodilators</p>	<p>Dept Name - Office of the Chief District Medical Officer Addr - Office of the Chief District Medical Officer, Bhadrak, Orissa Contact - CDMO, Bhadrak Addr - Do Tel.No - 067842251866,067842241597(R), Mobile - Fax - Email-</p>	<p>Nos/Quantity Available - 30000Nos Item Location - DHH Available Time - January to December Source - Govt Operator Available- NA Transport - road,,, Prior expr in emergency- NA and Prior training expr- NA Data entered on 8/15/2003</p>
<p>Item No - 225 Name - Vaccines Type - Critical Supplies Description - Vaccines</p>	<p>Dept Name - Office of the Chief District Medical Officer Addr - Office of the Chief District Medical Officer, Bhadrak, Orissa Contact - CDMO, Bhadrak Addr - Do Tel.No - 067842251866,067842241597(R), Mobile - Fax - Email-</p>	<p>Nos/Quantity Available - 1500Nos Item Location - DHH Available Time - January to December Source - Govt Operator Available- NA Transport - road,,, Prior expr in emergency- NA and Prior training expr- NA Data entered on 8/15/2003</p>

<p>Item No - 225 Name - Vaccines Type - Critical Supplies Description - Vaccines</p>	<p>Dept Name - Office of the Chief District Medical Officer Addr - Office of the Chief District Medical Officer, Bhadrak ,Orissa Contact - CDMO, Bhadrak Addr - Do Tel.No - 067842251866,067842241597(R), Mobile - Fax - Email-</p>	<p>Nos/Quantity Available - 1500Doses Item Location - DHH Available Time - January to December Source - Govt Operator Available- NA Transport - road,,, Prior expr in emergency- NA and Prior training expr- NA Data entered on 8/15/2003</p>
<p>Item No - 226 Name - Anti snake venom Type - Critical Supplies Description - Anti Snake Venom</p>	<p>Dept Name - Office of the Chief District Medical Officer Addr - Office of the Chief District Medical Officer, Bhadrak ,Orissa Contact - CDMO, Bhadrak Addr - Do Tel.No - 067842251866,067842241597(R), Mobile - Fax - Email-</p>	<p>Nos/Quantity Available - 30Nos Item Location - DHH Available Time - January to December Source - Govt Operator Available- NA Transport - road,,, Prior expr in emergency- NA and Prior training expr- NA Data entered on 8/15/2003</p>
<p>Item No - 227 Name - Chlorine tablets Type - Critical Supplies Description - Chlorine Tablets</p>	<p>Dept Name - Office of the Chief District Medical Officer Addr - Office of the Chief District Medical Officer, Bhadrak ,Orissa Contact - CDMO, Bhadrak Addr - Do Tel.No - 067842251866,067842241597(R), Mobile - Fax - Email-</p>	<p>Nos/Quantity Available - 36000Nos Item Location - DHH & Perifery Available Time - January to December Source - Govt Operator Available- NA Transport - road,,, Prior expr in emergency- NA and Prior training expr- NA Data entered on 8/15/2003</p>
<p>Item No - 229 Name - General physician Type - Human Resource Description - General Physician</p>	<p>Dept Name - Office of the Chief District Medical Officer Addr - Office of the Chief District Medical Officer, Bhadrak ,Orissa Contact - CDMO, Bhadrak Addr - Do Tel.No - 067842251866,067842241597(R), Mobile - Fax - Email-</p>	<p>Nos/Quantity Available - 9Nos Item Location - Not Availble Available Time - January to December Source - Govt Operator Available- NA Transport - ,, ,NA Prior expr in emergency- yes and Prior training expr- yes Data entered on 8/15/2003</p>
<p>Item No - 230 Name - Trauma specialist Type - Human Resource Description - Trauma Specialist</p>	<p>Dept Name - Office of the Chief District Medical Officer Addr - Office of the Chief District Medical Officer, Bhadrak ,Orissa Contact - CDMO, Bhadrak Addr - Do Tel.No - 067842251866,067842241597(R), Mobile - Fax - Email-</p>	<p>Nos/Quantity Available - 1Nos Item Location - Not Availble Available Time - January to December Source - Govt Operator Available- NA Transport - ,, ,NA Prior expr in emergency- yes and Prior training expr- yes Data entered on 8/15/2003</p>

<p>Item No - 231 Name - Surgeon Type - Human Resource Description - Surgeon</p>	<p>Dept Name - Office of the Chief District Medical Officer Addr - Office of the Chief District Medical Officer, Bhadrak ,Orissa Contact - CDMO, Bhadrak Addr - Do Tel.No - 067842251866,067842241597(R), Mobile - Fax - Email-</p>	<p>Nos/Quantity Available - 1Nos Item Location - Not Availble Available Time - January to December Source - Govt Operator Available- NA Transport - ,,,NA Prior expr in emergency- yes and Prior training expr- yes Data entered on 8/15/2003</p>
<p>Item No - 232 Name - Anesthetist Type - Human Resource Description - Anesthetist</p>	<p>Dept Name - Office of the Chief District Medical Officer Addr - Office of the Chief District Medical Officer, Bhadrak ,Orissa Contact - CDMO, Bhadrak Addr - Do Tel.No - 067842251866,067842241597(R), Mobile - Fax - Email-</p>	<p>Nos/Quantity Available - 1Nos Item Location - Not Availble Available Time - January to December Source - Govt Operator Available- NA Transport - ,,,NA Prior expr in emergency- yes and Prior training expr- yes Data entered on 8/15/2003</p>
<p>Item No - 233 Name - Gynecologist Type - Human Resource Description - Gynecologist</p>	<p>Dept Name - Office of the Chief District Medical Officer Addr - Office of the Chief District Medical Officer, Bhadrak ,Orissa Contact - CDMO, Bhadrak Addr - Do Tel.No - 067842251866,067842241597(R), Mobile - Fax - Email-</p>	<p>Nos/Quantity Available - 2Nos Item Location - Not Availble Available Time - January to December Source - Govt Operator Available- NA Transport - ,,,NA Prior expr in emergency- yes and Prior training expr- yes Data entered on 8/15/2003</p>
<p>Item No - 235 Name - Paramedics Type - Human Resource Description - Paramedics</p>	<p>Dept Name - Office of the Chief District Medical Officer Addr - Office of the Chief District Medical Officer, Bhadrak ,Orissa Contact - CDMO, Bhadrak Addr - Do Tel.No - 067842251866,067842241597(R), Mobile - Fax - Email-</p>	<p>Nos/Quantity Available - 29Nos Item Location - Not Availble Available Time - January to December Source - Govt Operator Available- NA Transport - ,,,NA Prior expr in emergency- yes and Prior training expr- yes Data entered on 8/15/2003</p>
<p>Item No - 236 Name - Lab technicians Type - Human Resource Description - Lab Technicians</p>	<p>Dept Name - Office of the Chief District Medical Officer Addr - Office of the Chief District Medical Officer, Bhadrak ,Orissa Contact - CDMO, Bhadrak Addr - Do Tel.No - 067842251866,067842241597(R), Mobile - Fax - Email-</p>	<p>Nos/Quantity Available - 5Nos Item Location - Not Availble Available Time - January to December Source - Govt Operator Available- NA Transport - ,,,NA Prior expr in emergency- yes and Prior training expr- yes Data entered on 8/15/2003</p>

Item No - 238 Name - Medical first responders Type - Human Resource Description - Mecial First Responders	Dept Name - Office of the Chief District Medical Officer Addr - Office of the Chief District Medical Officer,Bhadrak ,Orissa Contact - CDMO, Bhadrak Addr - Do Tel.No - 067842251866,067842241597(R), Mobile - Fax - Email-	Nos/Quantity Available - 1Nos Item Location - Not Availble Available Time - January to December Source - Govt Operator Available- NA Transport - ,,,NA Prior expr in emergency- yes and Prior training expr- yes Data entered on 8/15/2003
Item No - 246 Name - Tarpaulin Type - Specific Equipment Description - Tarpaulin	Dept Name - District Information Bureau,Bhadrak Addr - Orissa Police,District Information Bureau,Bhadrak,Orissa Contact - Superintendent of Police Addr - Do Tel.No - 06784250335,, Mobile - Fax - Email-	Nos/Quantity Available - 10Nos Item Location - HQ Available Time - January to December Source - Govt Operator Available- NA Transport - road,,, Prior expr in emergency- NA and Prior training expr- NA Last updated on 6/21/2006
Item No - 246 Name - Tarpaulin Type - Specific Equipment Description - Tarpaulin	Dept Name - Bhadrak Fire Station Addr - Bhadrak Fire Station, Orissa Fire Service,Bhadrak Contact - Asst. Fire Officer, Bhadrak Fire Station Addr - Bhadrak Fire Station, Orissa Fire Service,Bhadrak Tel.No - 067842231444,06784231445, Mobile - 9437786343 Fax - Email- hansdasagram11@gmail.com	Nos/Quantity Available - 4Nos Item Location - HQ Available Time - January to December Source - Govt Operator Available- yes Transport - road,,, Prior expr in emergency- NA and Prior training expr- NA Last updated on 3/22/2017
Item No - 246 Name - Tarpaulin Type - Specific Equipment Description - Tarpaulin	Dept Name - Office of the Chief District Medical Officer Addr - Office of the Chief District Medical Officer,Bhadrak ,Orissa Contact - CDMO, Bhadrak Addr - Do Tel.No - 067842251866,067842241597(R), Mobile - Fax - Email-	Nos/Quantity Available - 15Nos Item Location - DHH-4, Perifery-11 Available Time - January to December Source - Govt Operator Available- NA Transport - road,,, Prior expr in emergency- NA and Prior training expr- NA Last updated on 6/21/2006

ITEM DETAILS	DEPARTMENT/AGENCY DETAILS	ITEM'S INFORMATION
Item No - 246 Name - Tarpaulin Type - Specific Equipment Description - tarpulin	Dept Name - Orissa Fire service Addr - Bhadrak Contact - Ast Fire officer Addr - Fire Station,bhadrak Tel.No - 101,06784-231444, Mobile - Fax - Email-	Nos/Quantity Available - 1Nos Item Location - Bhadrak Available Time - January to December Source - Govt Operator Available- NA Transport - road,rail,, Prior expr in emergency- NA and Prior training expr- NA Last updated on 6/21/2006

Item No - 246 Name - Tarpaulin Type - Specific Equipment Description - 10x10 mt.	Dept Name - Orissa Fire Service Addr - Fire Station Dhamnagar Contact - Station officer Addr - Fire Station Dhamnagar Tel.No - 06786-230343,, Mobile - Fax - Email-	Nos/Quantity Available - 1Nos Item Location - Dhamnagar Available Time - January to December Source - Govt Operator Available- NA Transport - road,,, Prior expr in emergency- NA and Prior training expr- NA Last updated on 6/21/2006
Item No - 246 Name - Tarpaulin Type - Specific Equipment Description - Tarpaulin	Dept Name - Orissa Fire Service Addr - Basudevapur Fire Station Contact - Station Officer Addr - basudevapur, Bhadrak Tel.No - 06784-271211,, Mobile - Fax - Email-	Nos/Quantity Available - 1Nos Item Location - basudevapur Available Time - January to December Source - Govt Operator Available- NA Transport - road,,, Prior expr in emergency- NA and Prior training expr- NA Last updated on 6/21/2006
Item No - 246 Name - Tarpaulin Type - Specific Equipment Description - Tarpulin	Dept Name - orissa Fire Service Addr - Fire Station Chandbali Bhadrak Contact - Asst Fire officer Addr - Fire Station Chandabali Bhadrak Tel.No - 06786-220666,, Mobile - Fax - Email-	Nos/Quantity Available - 2Nos Item Location - Chandbali Available Time - January to December Source - Govt Operator Available- NA Transport - road,,water, Prior expr in emergency- NA and Prior training expr- NA Last updated on 6/21/2006
Item No - 246 Name - Tarpaulin Type - Specific Equipment Description - Tent	Dept Name - District Office, Bhadrak Addr - District Office, Bhadrak Contact - Tahsildar, Chandbali Addr - Tahsil Office, Chandbali Tel.No - 06786220255,06784251881, Mobile - Fax - Email-	Nos/Quantity Available - 20Nos Item Location - Tahsil Office, Chandbali Available Time - January to December Source - Govt Operator Available- NA Transport - road,,, Prior expr in emergency- NA and Prior training expr- NA Last updated on 6/21/2006
Item No - 246 Name - Tarpaulin Type - Specific Equipment Description - Tent	Dept Name - District Office, Bhadrak Addr - District Office, Bhadrak Contact - Tahsildar, Bhadrak Addr - Tahsil Office, Bhadrak Tel.No - 06784240545,06784251881, Mobile - Fax - Email-	Nos/Quantity Available - 05Nos Item Location - Tahsil Office, Bhadrak Available Time - January to December Source - Govt Operator Available- NA Transport - road,,, Prior expr in emergency- NA and Prior training expr- NA Last updated on 6/21/2006
Item No - 246 Name - Tarpaulin Type - Specific Equipment Description - Tent	Dept Name - District Office, Bhadrak Addr - District Office, Bhadrak Contact - Tahsildar, Tihidi Addr - Tahsil Office, Tihidi Tel.No - 06784274438,06784251881, Mobile - Fax - Email-	Nos/Quantity Available - 20Nos Item Location - Tahsil Office, Tihidi Available Time - January to December Source - Govt Operator Available- NA Transport - road,,, Prior expr in emergency- NA and Prior training expr- NA Last updated on 6/21/2006

Item No - 246 Name - Tarpaulin Type - Specific Equipment Description - Tent	Dept Name - District Office, Bhadrak Addr - District Office, Bhadrak Contact - Tahsildar, Dhamnagar Addr - Tahsil Office, Dhamnagar Tel.No - 06786230324,06784251881, Mobile - Fax - Email-	Nos/Quantity Available - 30Nos Item Location - Tahsil Office, Dhamnagar Available Time - January to December Source - Govt Operator Available- NA Transport - road,,, Prior expr in emergency- NA and Prior training expr- NA Last updated on 6/21/2006
Item No - 246 Name - Tarpaulin Type - Specific Equipment Description - Tent	Dept Name - District Office, Bhadrak Addr - District Office, Bhadrak Contact - Tahsildar, Bonth Addr - Tahsil Office, Bonth Tel.No - NA,06784251881, Mobile - Fax - Email-	Nos/Quantity Available - 05Nos Item Location - Tahsil Office, Bonth Available Time - January to December Source - Govt Operator Available- NA Transport - road,,, Prior expr in emergency- NA and Prior training expr- NA Last updated on 6/21/2006
Item No - 246 Name - Tarpaulin Type - Specific Equipment Description - tent	Dept Name - District Office, Bhadrak Addr - District Office, Bhadrak Contact - Tahsildar, Basudevapur Addr - Tahsil Office, Basudevapur Tel.No - 0678471224,06784251881, Mobile - Fax - Email-	Nos/Quantity Available - 20Nos Item Location - Tahsil Office, Basudevapur Available Time - January to December Source - Govt Operator Available- NA Transport - road,,, Prior expr in emergency- NA and Prior training expr- NA Last updated on 6/21/2006
Item No - 246 Name - Tarpaulin Type - Specific Equipment Description - NA	Dept Name - Gadi Fire Station Addr - Samantaraypur, Gadi, Bhadrak Contact - Leading Fireman Addr - Tel.No - 8984156624,, Mobile - 8984442205 Fax - Email-	Nos/Quantity Available - 1Nos Item Location - At Fire Station Available Time - January to December Source - Govt Operator Available- yes Transport - road,,, Prior expr in emergency- NA and Prior training expr- NA Data entered on 3/31/2017
Item No - 246 Name - Tarpaulin Type - Specific Equipment Description - NA	Dept Name - Chandbali Fire Station Addr - Chandbali, Bhadrak Contact - Station Officer Addr - Tel.No - 0678622066,, Mobile - 777052957 Fax - Email-	Nos/Quantity Available - 1Nos Item Location - At Fire Station Available Time - January to December Source - Govt Operator Available- yes Transport - road,,, Prior expr in emergency- NA and Prior training expr- NA Data entered on 4/5/2017
Item No - 246 Name - Tarpaulin Type - Specific Equipment Description - Emergency	Dept Name - Dhamara Fire Station Addr - Dhamara, Bhadrak Contact - Station Officer Addr - Tel.No - 06786222771,, Mobile - 9438271825 Fax - Email-	Nos/Quantity Available - 1Nos Item Location - At Fire Station Available Time - January to December Source - Govt Operator Available- yes Transport - road,,, Prior expr in emergency- NA and Prior training expr- NA Data entered on 4/5/2017

Item No - 246 Name - Tarpaulin Type - Specific Equipment Description - NA	Dept Name - Bhandaripokhari Fire Station Addr - BHandaripokhari, Bhadrak Contact - Station Officer Addr - Tel.No - 06786232323,, Mobile - 9853439353 Fax - Email-	Nos/Quantity Available - 1Nos Item Location - At Fire Station Available Time - January to December Source - Govt Operator Available- NA Transport - road,,, Prior expr in emergency- NA and Prior training expr- NA Data entered on 3/31/2017
Item No - 248 Name - Polythene Sheet Type - Specific Equipment Description - Roll	Dept Name - Tahasildar, Basudevpur Addr - Basudevpur Contact - Tahasildar Addr - Tel.No - 06784271224,, Mobile - 9438563866 Fax - Email- tah.basu-od@gmail.com	Nos/Quantity Available - 560Sets Item Location - Office Available Time - January to December Source - Govt Operator Available- NA Transport - road,,, Prior expr in emergency- NA and Prior training expr- NA Data entered on 3/16/2017
Item No - 248 Name - Polythene Sheet Type - Specific Equipment Description - Thick Black Polythene	Dept Name - Tahasil Office, Bonth Addr - At/Po: Bonth Contact - Tahasildar, Bonth Addr - Tel.No - 06784263427,, Mobile - 9437555534 Fax - Email- tah.banth-od@nic.in	Nos/Quantity Available - 899Sets Item Location - Tahasil Office, Bonth Available Time - January to December Source - Govt Operator Available- NA Transport - road,,, Prior expr in emergency- NA and Prior training expr- NA Data entered on 3/28/2017
Item No - 252 Name - 4 wheel drive vehicle Type - Specific Equipment Description - NA	Dept Name - FACOR, Charge Crome Plant Addr - Randia Contact - Senior Manager (P&A) Addr - Tel.No - 06784240706,,06784240320 Mobile - 7504990142 Fax - 06784240626 Email- facorccp@facorccp.in	Nos/Quantity Available - 2Nos Item Location - Adm Available Time - January to December Source - Private Operator Available- yes Transport - road,,, Prior expr in emergency- NA and Prior training expr- NA Data entered on 3/16/2017
Item No - 252 Name - 4 wheel drive vehicle Type - Specific Equipment Description - NA	Dept Name - Bhandaripokhari Fire Station Addr - BHandaripokhari, Bhadrak Contact - Station Officer Addr - Tel.No - 06786232323,, Mobile - 9853439353 Fax - Email-	Nos/Quantity Available - 1Nos Item Location - At Fire Station Available Time - January to December Source - Govt Operator Available- NA Transport - road,,, Prior expr in emergency- NA and Prior training expr- NA Data entered on 3/31/2017
Item No - 252 Name - 4 wheel drive vehicle Type - Specific Equipment Description - Car	Dept Name - District Office, Bhadrak Addr - District Office, Bhadrak Contact - ADM, Bhadrak Addr - District Office, Bhadrak Tel.No - 06784251888,, Mobile - Fax - Email-	Nos/Quantity Available - 01Nos Item Location - District Office, Bhadrak Available Time - January to December Source - Govt Operator Available- yes Transport - road,,, Prior expr in emergency- NA and Prior training expr- NA Last updated on 6/21/2006

Item No - 252 Name - 4 wheel drive vehicle Type - Specific Equipment Description - Car	Dept Name - District Office, Bhadrak Addr - District Office, Bhadrak Contact - Collector, Bhadrak Addr - District Office, Bhadrak Tel.No - 06784240220,06784240100,06784250436 Mobile - Fax - Email-	Nos/Quantity Available - 2Nos Item Location - District Office, Bhadrak Available Time - January to December Source - Govt Operator Available- yes Transport - road,,, Prior expr in emergency- NA and Prior training expr- NA Last updated on 6/21/2006
Item No - 252 Name - 4 wheel drive vehicle Type - Specific Equipment Description - Commander	Dept Name - District Office, Bhadrak Addr - District Office, Bhadrak Contact - PD-DRDA, Bhadrak Addr - DRDA, Bhadrak Tel.No - 06784242864,06784242865, Mobile - Fax - Email-	Nos/Quantity Available - 02Nos Item Location - DRDA, Bhadrak Available Time - January to December Source - Govt Operator Available- yes Transport - road,,, Prior expr in emergency- NA and Prior training expr- NA Last updated on 6/21/2006
Item No - 252 Name - 4 wheel drive vehicle Type - Specific Equipment Description - Jeep	Dept Name - District Office, Bhadrak Addr - District Office, Bhadrak Contact - DPO, Bhadrak Addr - DPO,District Office, Bhadrak Tel.No - 06784251481,, Mobile - Fax - Email-	Nos/Quantity Available - 01Nos Item Location - District Office, Bhadrak Available Time - January to December Source - Govt Operator Available- yes Transport - road,,, Prior expr in emergency- NA and Prior training expr- NA Last updated on 6/21/2006
Item No - 252 Name - 4 wheel drive vehicle Type - Specific Equipment Description - Car	Dept Name - District Office, Bhadrak Addr - District Office, Bhadrak Contact - PD-DRDA, Bhadrak Addr - DRDA, Bhadrak Tel.No - 06784242864,06784242865, Mobile - Fax - Email-	Nos/Quantity Available - 01Nos Item Location - DRDA, Bhadrak Available Time - January to December Source - Govt Operator Available- yes Transport - road,,, Prior expr in emergency- NA and Prior training expr- NA Last updated on 6/21/2006
Item No - 252 Name - 4 wheel drive vehicle Type - Specific Equipment Description - Jeep	Dept Name - District Office, Bhadrak Addr - District Office, Bhadrak Contact - BDO, Bhadrak Addr - Block Office, Bhadrak Tel.No - NA,06784251881, Mobile - Fax - Email-	Nos/Quantity Available - 01Nos Item Location - Block Office, Bhadrak Available Time - January to December Source - Govt Operator Available- yes Transport - road,,, Prior expr in emergency- NA and Prior training expr- NA Last updated on 6/21/2006
Item No - 252 Name - 4 wheel drive vehicle Type - Specific Equipment Description - Jeep	Dept Name - District Office, Bhadrak Addr - District Office, Bhadrak Contact - Tahsildar, Bhadrak Addr - Tahsil Office, Bhadrak Tel.No - 06784240545,, Mobile - Fax - Email-	Nos/Quantity Available - 01Nos Item Location - Tahsil Office, Bhadrak Available Time - January to December Source - Govt Operator Available- yes Transport - road,,, Prior expr in emergency- NA and Prior training expr- NA Last updated on 6/21/2006

ITEM DETAILS	DEPARTMENT/AGENCY DETAILS	ITEM'S INFORMATION
Item No - 252 Name - 4 wheel drive vehicle Type - Specific Equipment Description - 4 wheel drive	Dept Name - orissa Fire Service Addr - Fire Station Chandbali Bhadrak Contact - Asst Fire officer Addr - Fire Station Chandabali Bhadrak Tel.No - 06786-220666,, Mobile - Fax - Email-	Nos/Quantity Available - 1Nos Item Location - chndbali Available Time - January to December Source - Govt Operator Available- NA Transport - road,,, Prior expr in emergency- NA and Prior training expr- NA Last updated on 6/21/2006
Item No - 252 Name - 4 wheel drive vehicle Type - Specific Equipment Description - 4 wheel drive	Dept Name - Orissa Fire Service Addr - Basudevpur Fire Station Contact - Station Officer Addr - basudevpur, Bhadrak Tel.No - 06784-271211,, Mobile - Fax - Email-	Nos/Quantity Available - 2Nos Item Location - basudevpur Available Time - January to December Source - Govt Operator Available- NA Transport - road,,, Prior expr in emergency- NA and Prior training expr- NA Last updated on 6/21/2006
Item No - 252 Name - 4 wheel drive vehicle Type - Specific Equipment Description - standard	Dept Name - Orissa Fire Service Addr - Fire Station Dhamnagar Contact - Station officer Addr - Fire Station Dhamnagar Tel.No - 06786-230343,, Mobile - Fax - Email-	Nos/Quantity Available - 1Nos Item Location - Dhamnagar Available Time - January to December Source - Govt Operator Available- NA Transport - road,,, Prior expr in emergency- NA and Prior training expr- NA Last updated on 6/21/2006
Item No - 252 Name - 4 wheel drive vehicle Type - Specific Equipment Description - Standard	Dept Name - Orissa Fire Service Addr - Fire Station At/PO GADI, Dist Bhadrak Contact - Station Officer Addr - Fire Station at/Po Gadi Dist Bhadrak Tel.No - 06784-275835,, Mobile - Fax - Email-	Nos/Quantity Available - 2Nos Item Location - Gadi Available Time - January to December Source - Govt Operator Available- no Transport - road,,, Prior expr in emergency- NA and Prior training expr- NA Last updated on 6/21/2006
Item No - 252 Name - 4 wheel drive vehicle Type - Specific Equipment Description - 4 wheel drive vehicles	Dept Name - Orissa Fire service Addr - Bhadrak Contact - Ast Fire officer Addr - Fire Station, bhadrak Tel.No - 101,06784-231444, Mobile - Fax - Email-	Nos/Quantity Available - 1Nos Item Location - Bhadrak Available Time - January to December Source - Govt Operator Available- yes Transport - road,,, Prior expr in emergency- NA and Prior training expr- NA Last updated on 6/21/2006
Item No - 252 Name - 4 wheel drive vehicle Type - Specific Equipment Description - Jeep	Dept Name - Executive Engineer, Salandi Canal Division, Bhadrak Addr - Salandi Canal Division, Bhadrak Contact - Executive Engineer Addr - Bhadrak, Chandbali Bypass Tel.No - 06784-250231(O), 06784-250435(R), 06784-250471(O) Mobile - Fax - 250321 Email-	Nos/Quantity Available - 1Nos Item Location - Division Office at Bhadrak Available Time - January to December Source - Govt Operator Available- no Transport - road,,, Prior expr in emergency- NA and Prior training expr- NA Last updated on 6/21/2006

<p>Item No - 252 Name - 4 wheel drive vehicle Type - Specific Equipment Description - 4 Wheel Drive Vehicle</p>	<p>Dept Name - Office of the Chief District Medical Officer Addr - Office of the Chief District Medical Officer, Bhadrak, Orissa Contact - CDMO, Bhadrak Addr - Do Tel.No - 067842251866, 067842241597(R), Mobile - Fax - Email-</p>	<p>Nos/Quantity Available - 2Nos Item Location - CDMO Office Available Time - January to December Source - Govt Operator Available- yes Transport - road,,, Prior expr in emergency- NA and Prior training expr- NA Last updated on 6/21/2006</p>
<p>Item No - 254 Name - Truck Type - Specific Equipment Description - Truck</p>	<p>Dept Name - Office of the Chief District Medical Officer Addr - Office of the Chief District Medical Officer, Bhadrak, Orissa Contact - CDMO, Bhadrak Addr - Do Tel.No - 067842251866, 067842241597(R), Mobile - Fax - Email-</p>	<p>Nos/Quantity Available - 1Nos Item Location - DHH Available Time - January to December Source - Govt Operator Available- yes Transport - road,,, Prior expr in emergency- NA and Prior training expr- NA Data entered on 8/15/2003</p>
<p>Item No - 254 Name - Truck Type - Specific Equipment Description - Truck</p>	<p>Dept Name - Executive Engineer, Salandi Canal Division, Bhadrak Addr - Salandi Canal Division, Bhadrak Contact - Executive Engineer Addr - Bhadrak, Chandbali Bypass Tel.No - 06784-250231(O), 06784-250435(R), 06784-250471(O) Mobile - Fax - 250321 Email-</p>	<p>Nos/Quantity Available - 01Nos Item Location - Division Office at Bhadrak Available Time - January to December Source - Govt Operator Available- yes Transport - road,,, Prior expr in emergency- NA and Prior training expr- NA Data entered on 8/11/2003</p>
<p>Item No - 256 Name - Mini Bus Type - Specific Equipment Description - Mini Bus</p>	<p>Dept Name - Office of the Chief District Medical Officer Addr - Office of the Chief District Medical Officer, Bhadrak, Orissa Contact - CDMO, Bhadrak Addr - Do Tel.No - 067842251866, 067842241597(R), Mobile - Fax - Email-</p>	<p>Nos/Quantity Available - 1Nos Item Location - R.N.Eye Hospital Available Time - January to December Source - Govt Operator Available- yes Transport - road,,, Prior expr in emergency- NA and Prior training expr- NA Data entered on 8/15/2003</p>
<p>Item No - 261 Name - Light Ambulance Van Type - Specific Equipment Description - Light Ambulance Van</p>	<p>Dept Name - Office of the Chief District Medical Officer Addr - Office of the Chief District Medical Officer, Bhadrak, Orissa Contact - CDMO, Bhadrak Addr - Do Tel.No - 067842251866, 067842241597(R), Mobile - Fax - Email-</p>	<p>Nos/Quantity Available - 2Nos Item Location - DHH-1, Basudevpur-1 Available Time - January to December Source - Govt Operator Available- yes Transport - road,,, Prior expr in emergency- NA and Prior training expr- NA Data entered on 8/15/2003</p>

Item No - 261 Name - Light Ambulance Van Type - Specific Equipment Description - NA	Dept Name - FACOR, Charge Crome Plant Addr - Randia Contact - Senior Manager (P&A) Addr - Tel.No - 06784240706,,06784240320 Mobile - 7504990142 Fax - 06784240626 Email- facorccp@facorccp.in	Nos/Quantity Available - 1Nos Item Location - Security Available Time - January to December Source - Private Operator Available- yes Transport - road,,, Prior expr in emergency- NA and Prior training expr- NA Data entered on 3/16/2017
Item No - 262 Name - Medium Ambulance Van Type - Specific Equipment Description - Medium Ambulance Van	Dept Name - Office of the Chief District Medical Officer Addr - Office of the Chief District Medical Officer, Bhadrak, Orissa Contact - CDMO, Bhadrak Addr - Do Tel.No - 067842251866,067842241597(R), Mobile - Fax - Email-	Nos/Quantity Available - 6Nos Item Location - In each CHC Available Time - January to December Source - Govt Operator Available- yes Transport - road,,, Prior expr in emergency- NA and Prior training expr- NA Data entered on 8/15/2003
Item No - 263 Name - Equipment Type - Specific Equipment Description - For carrying	Dept Name - Dhamara Fire Station Addr - Dhamara, Bhadrak Contact - Station Officer Addr - Tel.No - 06786222771,, Mobile - 9438271825 Fax - Email-	Nos/Quantity Available - 1Nos Item Location - At Fire Station Available Time - January to December Source - Govt Operator Available- yes Transport - road,,, Prior expr in emergency- NA and Prior training expr- NA Data entered on 4/5/2017
Item No - 267 Name - VHF Type - Specific Equipment Description - For contact	Dept Name - Dhamara Fire Station Addr - Dhamara, Bhadrak Contact - Station Officer Addr - Tel.No - 06786222771,, Mobile - 9438271825 Fax - Email-	Nos/Quantity Available - 1Nos Item Location - At Fire Station Available Time - January to December Source - Govt Operator Available- yes Transport - road,,, Prior expr in emergency- NA and Prior training expr- NA Data entered on 4/5/2017
Item No - 267 Name - VHF Type - Specific Equipment Description - VHF Set Static	Dept Name - District Information Bureau, Bhadrak Addr - Orissa Police, District Information Bureau, Bhadrak, Orissa Contact - Superintendent of Police Addr - Do Tel.No - 06784250335,, Mobile - Fax - Email-	Nos/Quantity Available - 30Nos Item Location - HQ Available Time - January to December Source - Govt Operator Available- yes Transport - road,,, Prior expr in emergency- NA and Prior training expr- NA Last updated on 6/21/2006
Item No - 267 Name - VHF Type - Specific Equipment Description - VHF Set	Dept Name - Panchyat Raj Dept Addr - Block Development Office, Bhadrak Contact - BDO Addr - Bhadrak Tel.No - 06784250268,, Mobile - Fax - Email-	Nos/Quantity Available - 1Nos Item Location - Bhadrak Available Time - January to December Source - Govt Operator Available- no Transport - road,rail,, Prior expr in emergency- NA and Prior training expr- NA Last updated on 6/21/2006

Item No - 267 Name - VHF Sets Static Type - Specific Equipment Description - VHF Set	Dept Name - District Office, Bhadrak Addr - District Office, Bhadrak Contact - BDO,Chandbali Addr - Block Office, Chandbali Tel.No - 06786220234,, Mobile - Fax - Email-	Nos/Quantity Available - 01Nos Item Location - Block Office, Chandbali Available Time - January to December Source - Govt Operator Available- NA Transport - road,,, Prior expr in emergency- NA and Prior training expr- NA Last updated on 6/21/2006
Item No - 267 Name - VHF Sets Static Type - Specific Equipment Description - VHF Set	Dept Name - District Office, Bhadrak Addr - District Office, Bhadrak Contact - BDO,Dhamnagar Addr - Block Office, Dhamnagar Tel.No - 06786230328,, Mobile - Fax - Email-	Nos/Quantity Available - 01Nos Item Location - Block Office, Dhamnagar Available Time - January to December Source - Govt Operator Available- no Transport - road,,, Prior expr in emergency- NA and Prior training expr- NA Last updated on 6/21/2006
Item No - 267 Name - VHF Sets Static Type - Specific Equipment Description - VHF Set	Dept Name - District Office, Bhadrak Addr - District Office, Bhadrak Contact - BDO Addr - Block Office, Bonth Tel.No - 06784263126,, Mobile - Fax - Email-	Nos/Quantity Available - 01Nos Item Location - Block Office, Bonth Available Time - January to December Source - Govt Operator Available- yes Transport - road,,, Prior expr in emergency- NA and Prior training expr- NA Last updated on 6/21/2006
Item No - 267 Name - VHF Sets Static Type - Specific Equipment Description - VHFm Set	Dept Name - District Office, Bhadrak Addr - District Office, Bhadrak Contact - BDO,Tihidi Addr - Block Office, Tihidi Tel.No - 06784274430,, Mobile - Fax - Email-	Nos/Quantity Available - 01Nos Item Location - Block Office, Tihidi Available Time - January to December Source - Govt Operator Available- NA Transport - road,,, Prior expr in emergency- NA and Prior training expr- NA Last updated on 6/21/2006
Item No - 267 Name - VHF Sets Static Type - Specific Equipment Description - VHF Set	Dept Name - District Office, Bhadrak Addr - District Office, Bhadrak Contact - Addl. Tahsildar, Dhamara Addr - Tahsil Office, Chandbali Tel.No - 06786220255,, Mobile - Fax - Email-	Nos/Quantity Available - 01Nos Item Location - Tahsil Office, Chandbali Available Time - January to December Source - Govt Operator Available- NA Transport - road,,, Prior expr in emergency- NA and Prior training expr- NA Last updated on 6/21/2006
Item No - 267 Name - VHF Sets Static Type - Specific Equipment Description - VHF Set	Dept Name - District Office, Bhadrak Addr - District Office, Bhadrak Contact - Emergency Officer Addr - District Office, Bhadrak Tel.No - 06784251881,, Mobile - Fax - Email-	Nos/Quantity Available - 01Nos Item Location - Emergency Section Available Time - January to December Source - Govt Operator Available- yes Transport - road,,, Prior expr in emergency- NA and Prior training expr- NA Last updated on 6/21/2006

Item No - 267 Name - VHF Sets Static Type - Specific Equipment Description - VHF Set	Dept Name - District Office, Bhadrak Addr - District Office, Bhadrak Contact - BDO,Bhandaripokhori Addr - Block Office, Bhandaripokhari Tel.No - 06786232521,, Mobile - Fax - Email-	Nos/Quantity Available - 01Nos Item Location - Block Office, Bhandaripokhari Available Time - January to December Source - Govt Operator Available- no Transport - road,,, Prior expr in emergency- NA and Prior training expr- NA Last updated on 6/21/2006
Item No - 267 Name - VHF Sets Static Type - Specific Equipment Description - VHF Set	Dept Name - District Office, Bhadrak Addr - District Office, Bhadrak Contact - Tahsildar, Basudevpur Addr - Tahsil Office, Basudevpur Tel.No - 06784271224,, Mobile - Fax - Email-	Nos/Quantity Available - 01Nos Item Location - Tahsil Office, Basudevpur Available Time - January to December Source - Govt Operator Available- NA Transport - road,,, Prior expr in emergency- NA and Prior training expr- NA Last updated on 6/21/2006

ITEM DETAILS	DEPARTMENT/AGENCY DETAILS	ITEM'S INFORMATION
Item No - 267 Name - VHF Sets Static Type - Specific Equipment Description - NA	Dept Name - Bhadrak Fire Station Addr - Bhadrak Fire Station, Odisha Fire Services, Bhadrak Contact - Asst. Fire Officer, Bhadrak Fire Station Addr - Tel.No - 067842231444,06784231445, Mobile - 9437786343 Fax - Email- hansdasagram11@gmail.com	Nos/Quantity Available - 1Nos Item Location - HQ Available Time - January to December Source - Govt Operator Available- yes Transport - road,,, Prior expr in emergency- NA and Prior training expr- NA Data entered on 3/22/2017
Item No - 267 Name - VHF Sets Static Type - Specific Equipment Description - NA	Dept Name - Bhandaripokhari Fire Station Addr - BHandaripokhari, Bhadrak Contact - Station Officer Addr - Tel.No - 06786232323,, Mobile - 9853439353 Fax - Email-	Nos/Quantity Available - 1Nos Item Location - At Fire Station Available Time - January to December Source - Govt Operator Available- NA Transport - road,,, Prior expr in emergency- NA and Prior training expr- NA Data entered on 3/31/2017
Item No - 267 Name - VHF Sets Static Type - Specific Equipment Description - NA	Dept Name - Chandbali Fire Station Addr - Chandbali, Bhadrak Contact - Station Officer Addr - Tel.No - 0678622066,, Mobile - 777052957 Fax - Email-	Nos/Quantity Available - 1Nos Item Location - At Fire Station Available Time - January to December Source - Govt Operator Available- yes Transport - road,,, Prior expr in emergency- NA and Prior training expr- NA Data entered on 4/5/2017
Item No - 268 Name - VHF Sets Mobile Type - Specific Equipment Description - NA	Dept Name - Chandbali Fire Station Addr - Chandbali, Bhadrak Contact - Station Officer Addr - Tel.No - 0678622066,, Mobile - 777052957 Fax -	Nos/Quantity Available - 2Nos Item Location - At Fire Station Available Time - January to December Source - Govt Operator Available- yes Transport - road,,, Prior expr in emergency- NA and Prior

	Email-	training expr- NA Data entered on 4/5/2017
Item No - 268 Name - VHF Sets Mobile Type - Specific Equipment Description - For contact	Dept Name - Dhamara Fire Station Addr - Dhamara, Bhadrak Contact - Station Officer Addr - Tel.No - 06786222771,, Mobile - 9438271825 Fax - Email-	Nos/Quantity Available - 2Nos Item Location - At Fire Station Available Time - January to December Source - Govt Operator Available- yes Transport - road,,, Prior expr in emergency- NA and Prior training expr- NA Data entered on 4/5/2017
Item No - 268 Name - VHF Sets Mobile Type - Specific Equipment Description - NA	Dept Name - Bhandaripokhari Fire Station Addr - Bhandaripokhari, Bhadrak Contact - Station Officer Addr - Tel.No - 06786232323,, Mobile - 9853439353 Fax - Email-	Nos/Quantity Available - 1Nos Item Location - At Fire Station Available Time - January to December Source - Govt Operator Available- NA Transport - road,,, Prior expr in emergency- NA and Prior training expr- NA Data entered on 3/31/2017
Item No - 268 Name - VHF Sets Mobile Type - Specific Equipment Description - NA	Dept Name - Bhandaripokhari Fire Station Addr - Bhandaripokhari, Bhadrak Contact - Station Officer Addr - Tel.No - 06786232323,, Mobile - 9853439353 Fax - Email-	Nos/Quantity Available - 2Nos Item Location - At Fire Station Available Time - January to December Source - Govt Operator Available- NA Transport - road,,, Prior expr in emergency- NA and Prior training expr- NA Data entered on 3/31/2017
Item No - 268 Name - VHF Sets Mobile Type - Specific Equipment Description - NA	Dept Name - Bhadrak Fire Station Addr - Bhadrak Fire Station, Odisha Fire Services, Bhadrak Contact - Asst. Fire Officer, Bhadrak Fire Station Addr - Tel.No - 067842231444,06784231445, Mobile - 9437786343 Fax - Email- hansdasagram11@gmail.com	Nos/Quantity Available - 2Nos Item Location - HQ Available Time - January to December Source - Govt Operator Available- yes Transport - road,,, Prior expr in emergency- NA and Prior training expr- NA Data entered on 3/22/2017
Item No - 268 Name - VHF Sets Mobile Type - Specific Equipment Description - NA	Dept Name - Gadi Fire Station Addr - Samantaraypur, Gadi, Bhadrak Contact - Leading Fireman Addr - Tel.No - 8984156624,, Mobile - 8984442205 Fax - Email-	Nos/Quantity Available - 2Nos Item Location - At Fire Station Available Time - January to December Source - Govt Operator Available- yes Transport - road,,, Prior expr in emergency- NA and Prior training expr- NA Data entered on 3/31/2017

Item No - 268 Name - VHF Sets Mobile Type - Specific Equipment Description - VHF Handset	Dept Name - District Office, Bhadrak Addr - District Office, Bhadrak Contact - Emergency Officer Addr - District Office, Bhadrak Tel.No - 06784251881,, Mobile - Fax - Email-	Nos/Quantity Available - 2Nos Item Location - Emergency Section Available Time - January to December Source - Govt Operator Available- no Transport - road,,, Prior expr in emergency- NA and Prior training expr- NA Data entered on 2/7/2004
Item No - 268 Name - VHF Sets Mobile Type - Specific Equipment Description - VHF Set Mobile	Dept Name - District Office, Bhadrak Addr - District Office, Bhadrak Contact - Collector, Bhadrak Addr - District Office, Bhadrak Tel.No - 06784240220,06784240100, Mobile - Fax - Email-	Nos/Quantity Available - 01Nos Item Location - District Office, Bhadrak Available Time - January to December Source - Govt Operator Available- no Transport - road,,, Prior expr in emergency- NA and Prior training expr- NA Data entered on 2/7/2004
Item No - 268 Name - VHF Sets Mobile Type - Specific Equipment Description - VHF Set Mobile	Dept Name - District Information Bureau,Bhadrak Addr - Orissa Police,District Information Bureau,Bhadrak,Orissa Contact - Superintendent of Police Addr - Do Tel.No - 06784250335,, Mobile - Fax - Email-	Nos/Quantity Available - 7Nos Item Location - Head Quarter Available Time - January to December Source - Govt Operator Available- yes Transport - road,,, Prior expr in emergency- NA and Prior training expr- NA Data entered on 8/15/2003
Item No - 271 Name - Walkie Talkie Sets Type - Specific Equipment Description - Walkie Talkie Set	Dept Name - District Information Bureau,Bhadrak Addr - Orissa Police,District Information Bureau,Bhadrak,Orissa Contact - Superintendent of Police Addr - Do Tel.No - 06784250335,, Mobile - Fax - Email-	Nos/Quantity Available - 9Nos Item Location - HQ Available Time - January to December Source - Govt Operator Available- yes Transport - road,,, Prior expr in emergency- NA and Prior training expr- NA Data entered on 8/15/2003
Item No - 271 Name - Walkie Talkie Sets Type - Specific Equipment Description - NA	Dept Name - Bhandaripokhari Fire Station Addr - Bhandaripokhari, Bhadrak Contact - Station Officer Addr - Tel.No - 06786232323,, Mobile - 9853439353 Fax - Email-	Nos/Quantity Available - 2Nos Item Location - At Fire Station Available Time - January to December Source - Govt Operator Available- NA Transport - road,,, Prior expr in emergency- NA and Prior training expr- NA Data entered on 3/31/2017
Item No - 271 Name - Walkie Talkie Sets Type - Specific Equipment Description - For contact	Dept Name - Dhamara Fire Station Addr - Dhamara, Bhadrak Contact - Station Officer Addr - Tel.No - 06786222771,, Mobile - 9438271825 Fax - Email-	Nos/Quantity Available - 2Nos Item Location - At Fire Station Available Time - January to December Source - Govt Operator Available- yes Transport - road,,, Prior expr in emergency- NA and Prior training expr- NA Data entered on 4/5/2017

Item No - 271 Name - Walkie Talkie Sets Type - Specific Equipment Description - NA	Dept Name - Chandbali Fire Station Addr - Chandbali, Bhadrak Contact - Station Officer Addr - Tel.No - 0678622066,, Mobile - 777052957 Fax - Email-	Nos/Quantity Available - 2Nos Item Location - At Fire Station Available Time - January to December Source - Govt Operator Available- yes Transport - road,,, Prior expr in emergency- NA and Prior training expr- NA Data entered on 4/5/2017
Item No - 272 Name - HF Sets Static Type - Specific Equipment Description - HF Set Static	Dept Name - District Information Bureau,Bhadrak Addr - Orissa Police,District Information Bureau,Bhadrak,Orissa Contact - Superintendent of Police Addr - Do Tel.No - 06784250335,, Mobile - Fax - Email-	Nos/Quantity Available - 1Nos Item Location - HQ Available Time - January to December Source - Govt Operator Available- yes Transport - road,,, Prior expr in emergency- NA and Prior training expr- NA Data entered on 8/15/2003
Item No - 274 Name - V-SAT Type - Specific Equipment Description - Sattelite Phone	Dept Name - District Office, Bhadrak Addr - District Office, Bhadrak Contact - Emergency Officer Addr - District Office, Bhadrak Tel.No - 06784251881,, Mobile - Fax - Email-	Nos/Quantity Available - 01Nos Item Location - Emergency Section Available Time - January to December Source - Govt Operator Available- NA Transport - road,,, Prior expr in emergency- NA and Prior training expr- NA Data entered on 2/7/2004
Item No - 276 Name - Mobile Phone GSM Type - Specific Equipment Description - Mobile Phone GSM	Dept Name - District Information Bureau,Bhadrak Addr - Orissa Police,District Information Bureau,Bhadrak,Orissa Contact - Superintendent of Police Addr - Do Tel.No - 06784250335,, Mobile - Fax - Email-	Nos/Quantity Available - 1Nos Item Location - HQ Available Time - January to December Source - Govt Operator Available- yes Transport - road,,, Prior expr in emergency- NA and Prior training expr- NA Data entered on 8/15/2003
Item No - 276 Name - Mobile Phone GSM Type - Specific Equipment Description - nokiamade	Dept Name - District Office Bhadrak Addr - District office, Bhadrak Contact - Collector, Bhadrak Addr - District office, Bhadrak Tel.No - 06784-251881,06784-250436, Mobile - Fax - 06784-240800 Email-	Nos/Quantity Available - 2Nos Item Location - District Emergency oparation centre Available Time - January to December Source - Govt Operator Available- NA Transport - road,rail,, Prior expr in emergency- NA and Prior training expr- NA Data entered on 8/12/2005
Item No - 277 Name - Mobile Phone CDMA Type - Specific Equipment Description - NA	Dept Name - Gadi Fire Station Addr - Samantaraypur, Gadi, Bhadrak Contact - Leading Fireman Addr - Tel.No - 8984156624,, Mobile - 8984442205 Fax - Email-	Nos/Quantity Available - 1Nos Item Location - At Fire Station Available Time - January to December Source - Govt Operator Available- yes Transport - road,,, Prior expr in emergency- NA and Prior training expr- NA Data entered on 3/31/2017

Item No - 280 Name - Video Camera Digital Type - Specific Equipment Description - Video Camera Digital	Dept Name - District Information Bureau,Bhadrak Addr - Orissa Police,District Information Bureau,Bhadrak,Orissa Contact - Superintendent of Police Addr - Do Tel.No - 06784250335,, Mobile - Fax - Email-	Nos/Quantity Available - 1Nos Item Location - HQ Available Time - January to December Source - Govt Operator Available- yes Transport - road,,, Prior expr in emergency- NA and Prior training expr- NA Data entered on 8/15/2003
Item No - 281 Name - Video Camera Beta Type - Specific Equipment Description - Video Camera Beta	Dept Name - Office of the Chief District Medical Officer Addr - Office of the Chief District Medical Officer,Bhadrak ,Orissa Contact - CDMO, Bhadrak Addr - Do Tel.No - 067842251866,067842241597(R), Mobile - Fax - Email-	Nos/Quantity Available - 1Nos Item Location - ADMO (EW) Bhadrak Available Time - January to December Source - Govt Operator Available- no Transport - road,,, Prior expr in emergency- NA and Prior training expr- NA Data entered on 8/15/2003
Item No - 282 Name - Camera Digital Type - Specific Equipment Description - Digital	Dept Name - Tahasildar, Basudevpur Addr - Basudevpur Contact - Tahasildar Addr - Tel.No - 06784271224,, Mobile - 9438563866 Fax - Email- tah.basu-od@gmail.com	Nos/Quantity Available - 13Nos Item Location - Office Available Time - January to December Source - Govt Operator Available- NA Transport - road,,water, Prior expr in emergency- NA and Prior training expr- NA Data entered on 3/16/2017
Item No - 328 Name - Rope ladder Type - Specific Equipment Description - NA	Dept Name - Bhandaripokhari Fire Station Addr - BHandaripokhari, Bhadrak Contact - Station Officer Addr - Tel.No - 06786232323,, Mobile - 9853439353 Fax - Email-	Nos/Quantity Available - 1Nos Item Location - At Fire Station Available Time - January to December Source - Govt Operator Available- NA Transport - road,,, Prior expr in emergency- NA and Prior training expr- NA Data entered on 3/31/2017

ITEM DETAILS	DEPARTMENT/AGENCY DETAILS	ITEM'S INFORMATION
Item No - 328 Name - Rope ladder Type - Specific Equipment Description - NA	Dept Name - Bhadrak Fire Station Addr - Bhadrak Fire Station, Odisha Fire Services, Bhadrak Contact - Asst. Fire Officer, Bhadrak Fire Station Addr - Tel.No - 067842231444,06784231445, Mobile - 9437786343 Fax - Email- hansdasagram11@gmail.com	Nos/Quantity Available - 1Nos Item Location - HQ Available Time - January to December Source - Govt Operator Available- yes Transport - road,,, Prior expr in emergency- NA and Prior training expr- NA Data entered on 3/22/2017

Item No - 328 Name - Rope ladder Type - Specific Equipment Description - NA	Dept Name - Gadi Fire Station Addr - Samantaraypur, Gadi, Bhadrak Contact - Leading Fireman Addr - Tel.No - 8984156624,, Mobile - 8984442205 Fax - Email-	Nos/Quantity Available - 1Nos Item Location - At Fire Station Available Time - January to December Source - Govt Operator Available- yes Transport - road,,, Prior expr in emergency- NA and Prior training expr- NA Data entered on 3/31/2017
Item No - 328 Name - Rope ladder Type - Specific Equipment Description - Rescue deep	Dept Name - Dhamara Fire Station Addr - Dhamara, Bhadrak Contact - Station Officer Addr - Tel.No - 06786222771,, Mobile - 9438271825 Fax - Email-	Nos/Quantity Available - 1Nos Item Location - At Fire Station Available Time - January to December Source - Govt Operator Available- yes Transport - road,,, Prior expr in emergency- NA and Prior training expr- NA Data entered on 4/5/2017
Item No - 328 Name - Rope ladder Type - Specific Equipment Description - NA	Dept Name - Chandbali Fire Station Addr - Chandbali, Bhadrak Contact - Station Officer Addr - Tel.No - 0678622066,, Mobile - 777052957 Fax - Email-	Nos/Quantity Available - 1Nos Item Location - At Fire Station Available Time - January to December Source - Govt Operator Available- yes Transport - road,,, Prior expr in emergency- NA and Prior training expr- NA Data entered on 4/5/2017
Item No - 329 Name - Aluminum ladder Type - Specific Equipment Description - NA	Dept Name - Chandbali Fire Station Addr - Chandbali, Bhadrak Contact - Station Officer Addr - Tel.No - 0678622066,, Mobile - 777052957 Fax - Email-	Nos/Quantity Available - 1Nos Item Location - At Fire Station Available Time - January to December Source - Govt Operator Available- yes Transport - road,,, Prior expr in emergency- NA and Prior training expr- NA Data entered on 4/5/2017
Item No - 329 Name - Aluminum ladder Type - Specific Equipment Description - Rescue height	Dept Name - Dhamara Fire Station Addr - Dhamara, Bhadrak Contact - Station Officer Addr - Tel.No - 06786222771,, Mobile - 9438271825 Fax - Email-	Nos/Quantity Available - 1Nos Item Location - At Fire Station Available Time - January to December Source - Govt Operator Available- yes Transport - road,,, Prior expr in emergency- NA and Prior training expr- NA Data entered on 4/5/2017
Item No - 329 Name - Aluminum ladder Type - Specific Equipment Description - NA	Dept Name - Gadi Fire Station Addr - Samantaraypur, Gadi, Bhadrak Contact - Leading Fireman Addr - Tel.No - 8984156624,, Mobile - 8984442205 Fax - Email-	Nos/Quantity Available - 1Nos Item Location - At Fire Station Available Time - January to December Source - Govt Operator Available- yes Transport - road,,, Prior expr in emergency- NA and Prior training expr- NA Data entered on 3/31/2017

Item No - 329 Name - Aluminum ladder Type - Specific Equipment Description - NA	Dept Name - Bhandaripokhari Fire Station Addr - BHandaripokhari, Bhadrak Contact - Station Officer Addr - Tel.No - 06786232323,, Mobile - 9853439353 Fax - Email-	Nos/Quantity Available - 1Nos Item Location - At Fire Station Available Time - January to December Source - Govt Operator Available- NA Transport - road,,, Prior expr in emergency- NA and Prior training expr- NA Data entered on 3/31/2017
Item No - 329 Name - Aluminum ladder Type - Specific Equipment Description - NA	Dept Name - Bhadrak Fire Station Addr - Bhadrak Fire Station, Odisha Fire Services, Bhadrak Contact - Asst. Fire Officer, Bhadrak Fire Station Addr - Tel.No - 067842231444,06784231445, Mobile - 9437786343 Fax - Email- hansdasagram11@gmail.com	Nos/Quantity Available - 1Nos Item Location - HQ Available Time - January to December Source - Govt Operator Available- yes Transport - road,,, Prior expr in emergency- NA and Prior training expr- NA Data entered on 3/22/2017
Item No - 329 Name - Aluminum ladder Type - Specific Equipment Description - Aluminium Ladder	Dept Name - FACOR, Charge Crome Plant Addr - Randia Contact - Senior Manager (P&A) Addr - Tel.No - 06784240706,,06784240320 Mobile - 7504990142 Fax - 06784240626 Email- facorccp@facorccp.in	Nos/Quantity Available - 2Nos Item Location - Electrical Department Available Time - January to December Source - Private Operator Available- NA Transport - road,,, Prior expr in emergency- NA and Prior training expr- NA Data entered on 3/16/2017
Item No - 330 Name - Shovel Type - Specific Equipment Description - NA	Dept Name - Gadi Fire Station Addr - Samantaraypur, Gadi, Bhadrak Contact - Leading Fireman Addr - Tel.No - 8984156624,, Mobile - 8984442205 Fax - Email-	Nos/Quantity Available - 1Nos Item Location - At Fire Station Available Time - January to December Source - Govt Operator Available- yes Transport - road,,, Prior expr in emergency- NA and Prior training expr- NA Data entered on 3/31/2017
Item No - 330 Name - Shovel Type - Specific Equipment Description - NA	Dept Name - Bhadrak Fire Station Addr - Bhadrak Fire Station, Odisha Fire Services, Bhadrak Contact - Asst. Fire Officer, Bhadrak Fire Station Addr - Tel.No - 067842231444,06784231445, Mobile - 9437786343 Fax - Email- hansdasagram11@gmail.com	Nos/Quantity Available - 2Nos Item Location - HQ Available Time - January to December Source - Govt Operator Available- yes Transport - road,,, Prior expr in emergency- NA and Prior training expr- NA Data entered on 3/22/2017
Item No - 330 Name - Shovel Type - Specific Equipment Description - For clean	Dept Name - Dhamara Fire Station Addr - Dhamara, Bhadrak Contact - Station Officer Addr - Tel.No - 06786222771,, Mobile - 9438271825 Fax - Email-	Nos/Quantity Available - 1Nos Item Location - At Fire Station Available Time - January to December Source - Govt Operator Available- yes Transport - road,,, Prior expr in emergency- NA and Prior training expr- NA Data entered on 4/5/2017

Item No - 330 Name - Shovel Type - Specific Equipment Description - NA	Dept Name - Bhandaripokhari Fire Station Addr - BHandaripokhari, Bhadrak Contact - Station Officer Addr - Tel.No - 06786232323,, Mobile - 9853439353 Fax - Email-	Nos/Quantity Available - 1Nos Item Location - At Fire Station Available Time - January to December Source - Govt Operator Available- NA Transport - road,,, Prior expr in emergency- NA and Prior training expr- NA Data entered on 3/31/2017
Item No - 330 Name - Shovel Type - Specific Equipment Description - NA	Dept Name - Chandbali Fire Station Addr - Chandbali, Bhadrak Contact - Station Officer Addr - Tel.No - 0678622066,, Mobile - 777052957 Fax - Email-	Nos/Quantity Available - 1Nos Item Location - At Fire Station Available Time - January to December Source - Govt Operator Available- yes Transport - road,,, Prior expr in emergency- NA and Prior training expr- NA Data entered on 4/5/2017
Item No - 331 Name - Spade Type - Specific Equipment Description - For digging	Dept Name - Dhamara Fire Station Addr - Dhamara, Bhadrak Contact - Station Officer Addr - Tel.No - 06786222771,, Mobile - 9438271825 Fax - Email-	Nos/Quantity Available - 2Nos Item Location - At Fire Station Available Time - January to December Source - Govt Operator Available- yes Transport - road,,, Prior expr in emergency- NA and Prior training expr- NA Data entered on 4/5/2017
Item No - 331 Name - Spade Type - Specific Equipment Description - NA	Dept Name - Bhandaripokhari Fire Station Addr - BHandaripokhari, Bhadrak Contact - Station Officer Addr - Tel.No - 06786232323,, Mobile - 9853439353 Fax - Email-	Nos/Quantity Available - 1Nos Item Location - At Fire Station Available Time - January to December Source - Govt Operator Available- NA Transport - road,,, Prior expr in emergency- NA and Prior training expr- NA Data entered on 3/31/2017
Item No - 331 Name - Spade Type - Specific Equipment Description - NA	Dept Name - Chandbali Fire Station Addr - Chandbali, Bhadrak Contact - Station Officer Addr - Tel.No - 0678622066,, Mobile - 777052957 Fax - Email-	Nos/Quantity Available - 2Nos Item Location - At Fire Station Available Time - January to December Source - Govt Operator Available- yes Transport - road,,, Prior expr in emergency- NA and Prior training expr- NA Data entered on 4/5/2017
Item No - 331 Name - Spade Type - Specific Equipment Description - NA	Dept Name - Bhadrak Fire Station Addr - Bhadrak Fire Station, Odisha Fire Services, Bhadrak Contact - Asst. Fire Officer, Bhadrak Fire Station Addr - Tel.No - 067842231444,06784231445, Mobile - 9437786343 Fax - Email- hansdasagram11@gmail.com	Nos/Quantity Available - 3Nos Item Location - HQ Available Time - January to December Source - Govt Operator Available- yes Transport - road,,, Prior expr in emergency- NA and Prior training expr- NA Data entered on 3/22/2017

Item No - 332 Name - Crow bar Type - Specific Equipment Description - NA	Dept Name - Bhadrak Fire Station Addr - Bhadrak Fire Station, Odisha Fire Services, Bhadrak Contact - Asst. Fire Officer, Bhadrak Fire Station Addr - Tel.No - 067842231444,06784231445, Mobile - 9437786343 Fax - Email- hansdasagram11@gmail.com	Nos/Quantity Available - 2Nos Item Location - HQ Available Time - January to December Source - Govt Operator Available- yes Transport - road,,, Prior expr in emergency- NA and Prior training expr- NA Data entered on 3/22/2017
Item No - 332 Name - Crow bar Type - Specific Equipment Description - NA	Dept Name - Gadi Fire Station Addr - Samantaraypur, Gadi, Bhadrak Contact - Leading Fireman Addr - Tel.No - 8984156624,, Mobile - 8984442205 Fax - Email-	Nos/Quantity Available - 1Nos Item Location - At Fire Station Available Time - January to December Source - Govt Operator Available- yes Transport - road,,, Prior expr in emergency- NA and Prior training expr- NA Data entered on 3/31/2017
Item No - 332 Name - Crow bar Type - Specific Equipment Description - NA	Dept Name - Chandbali Fire Station Addr - Chandbali, Bhadrak Contact - Station Officer Addr - Tel.No - 0678622066,, Mobile - 777052957 Fax - Email-	Nos/Quantity Available - 2Nos Item Location - At Fire Station Available Time - January to December Source - Govt Operator Available- yes Transport - road,,, Prior expr in emergency- NA and Prior training expr- NA Data entered on 4/5/2017
Item No - 332 Name - Crow bar Type - Specific Equipment Description - NA	Dept Name - Bhandaripokhari Fire Station Addr - BHandaripokhari, Bhadrak Contact - Station Officer Addr - Tel.No - 06786232323,, Mobile - 9853439353 Fax - Email-	Nos/Quantity Available - 1Nos Item Location - At Fire Station Available Time - January to December Source - Govt Operator Available- NA Transport - road,,, Prior expr in emergency- NA and Prior training expr- NA Data entered on 3/31/2017
Item No - 332 Name - Crow bar Type - Specific Equipment Description - For digging	Dept Name - Dhamara Fire Station Addr - Dhamara, Bhadrak Contact - Station Officer Addr - Tel.No - 06786222771,, Mobile - 9438271825 Fax - Email-	Nos/Quantity Available - 2Nos Item Location - At Fire Station Available Time - January to December Source - Govt Operator Available- yes Transport - road,,, Prior expr in emergency- NA and Prior training expr- NA Data entered on 4/5/2017
Item No - 334 Name - Helmet Type - Specific Equipment Description - NA	Dept Name - Bhandaripokhari Fire Station Addr - BHandaripokhari, Bhadrak Contact - Station Officer Addr - Tel.No - 06786232323,, Mobile - 9853439353 Fax - Email-	Nos/Quantity Available - 6Nos Item Location - At Fire Station Available Time - January to December Source - Govt Operator Available- NA Transport - road,,, Prior expr in emergency- NA and Prior training expr- NA Data entered on 3/31/2017

ITEM DETAILS	DEPARTMENT/AGENCY DETAILS	ITEM'S INFORMATION
Item No - 334 Name - Helmet Type - Specific Equipment Description - For protection	Dept Name - Dhamara Fire Station Addr - Dhamara, Bhadrak Contact - Station Officer Addr - Tel.No - 06786222771,, Mobile - 9438271825 Fax - Email-	Nos/Quantity Available - 10Nos Item Location - At Fire Station Available Time - January to December Source - Govt Operator Available- yes Transport - road,,, Prior expr in emergency- NA and Prior training expr- NA Data entered on 4/5/2017
Item No - 334 Name - Helmet Type - Specific Equipment Description - NA	Dept Name - Bhadrak Fire Station Addr - Bhadrak Fire Station, Odisha Fire Services, Bhadrak Contact - Asst. Fire Officer, Bhadrak Fire Station Addr - Tel.No - 067842231444,06784231445, Mobile - 9437786343 Fax - Email- hansdasagram11@gmail.com	Nos/Quantity Available - 7Nos Item Location - HQ Available Time - January to December Source - Govt Operator Available- yes Transport - road,,, Prior expr in emergency- NA and Prior training expr- NA Data entered on 3/22/2017
Item No - 334 Name - Helmet Type - Specific Equipment Description - Safety helmet	Dept Name - FACOR, Charge Crome Plant Addr - Randia Contact - Senior Manager (P&A) Addr - Tel.No - 06784240706,,06784240320 Mobile - 7504990142 Fax - 06784240626 Email- facorccp@facorccp.in	Nos/Quantity Available - 50Nos Item Location - Material Department Available Time - January to December Source - Private Operator Available- NA Transport - road,,, Prior expr in emergency- NA and Prior training expr- NA Data entered on 3/16/2017
Item No - 334 Name - Helmet Type - Specific Equipment Description - NA	Dept Name - Gadi Fire Station Addr - Samantaraypur, Gadi, Bhadrak Contact - Leading Fireman Addr - Tel.No - 8984156624,, Mobile - 8984442205 Fax - Email-	Nos/Quantity Available - 10Nos Item Location - At Fire Station Available Time - January to December Source - Govt Operator Available- yes Transport - road,,, Prior expr in emergency- NA and Prior training expr- NA Data entered on 3/31/2017
Item No - 334 Name - Helmet Type - Specific Equipment Description - NA	Dept Name - Bhandaripokhari Fire Station Addr - BHandaripokhari, Bhadrak Contact - Station Officer Addr - Tel.No - 06786232323,, Mobile - 9853439353 Fax - Email-	Nos/Quantity Available - 1Nos Item Location - At Fire Station Available Time - January to December Source - Govt Operator Available- NA Transport - road,,, Prior expr in emergency- NA and Prior training expr- NA Data entered on 3/31/2017
Item No - 335 Name - Basket Type - Specific Equipment Description - NA	Dept Name - Gadi Fire Station Addr - Samantaraypur, Gadi, Bhadrak Contact - Leading Fireman Addr - Tel.No - 8984156624,, Mobile - 8984442205 Fax - Email-	Nos/Quantity Available - 1Nos Item Location - At Fire Station Available Time - January to December Source - Govt Operator Available- yes Transport - road,,, Prior expr in emergency- NA and Prior training expr- NA Data entered on 3/31/2017

Item No - 335 Name - Basket Type - Specific Equipment Description - NA	Dept Name - Bhadrak Fire Station Addr - Bhadrak Fire Station, Odisha Fire Services, Bhadrak Contact - Asst. Fire Officer, Bhadrak Fire Station Addr - Tel.No - 067842231444,06784231445, Mobile - 9437786343 Fax - Email- hansdasagram11@gmail.com	Nos/Quantity Available - 1Nos Item Location - HQ Available Time - January to December Source - Govt Operator Available- yes Transport - road,,, Prior expr in emergency- NA and Prior training expr- NA Data entered on 3/22/2017
Item No - 335 Name - Basket Type - Specific Equipment Description - NA	Dept Name - Bhandaripokhari Fire Station Addr - BHandaripokhari, Bhadrak Contact - Station Officer Addr - Tel.No - 06786232323,, Mobile - 9853439353 Fax - Email-	Nos/Quantity Available - 1Nos Item Location - At Fire Station Available Time - January to December Source - Govt Operator Available- NA Transport - road,,, Prior expr in emergency- NA and Prior training expr- NA Data entered on 3/31/2017
Item No - 336 Name - Pick axe Type - Specific Equipment Description - For digging	Dept Name - Dhamara Fire Station Addr - Dhamara, Bhadrak Contact - Station Officer Addr - Tel.No - 06786222771,, Mobile - 9438271825 Fax - Email-	Nos/Quantity Available - 2Nos Item Location - At Fire Station Available Time - January to December Source - Govt Operator Available- yes Transport - road,,, Prior expr in emergency- NA and Prior training expr- NA Data entered on 4/5/2017
Item No - 336 Name - Pick axe Type - Specific Equipment Description - NA	Dept Name - Chandbali Fire Station Addr - Chandbali, Bhadrak Contact - Station Officer Addr - Tel.No - 0678622066,, Mobile - 777052957 Fax - Email-	Nos/Quantity Available - 1Nos Item Location - At Fire Station Available Time - January to December Source - Govt Operator Available- yes Transport - road,,, Prior expr in emergency- NA and Prior training expr- NA Data entered on 4/5/2017
Item No - 336 Name - Pick axe Type - Specific Equipment Description - NA	Dept Name - Bhadrak Fire Station Addr - Bhadrak Fire Station, Odisha Fire Services, Bhadrak Contact - Asst. Fire Officer, Bhadrak Fire Station Addr - Tel.No - 067842231444,06784231445, Mobile - 9437786343 Fax - Email- hansdasagram11@gmail.com	Nos/Quantity Available - 2Nos Item Location - HQ Available Time - January to December Source - Govt Operator Available- yes Transport - road,,, Prior expr in emergency- NA and Prior training expr- NA Data entered on 3/22/2017
Item No - 336 Name - Pick axe Type - Specific Equipment Description - NA	Dept Name - Bhandaripokhari Fire Station Addr - BHandaripokhari, Bhadrak Contact - Station Officer Addr - Tel.No - 06786232323,, Mobile - 9853439353 Fax - Email-	Nos/Quantity Available - 2Nos Item Location - At Fire Station Available Time - January to December Source - Govt Operator Available- NA Transport - road,,, Prior expr in emergency- NA and Prior training expr- NA Data entered on 3/31/2017

District Disaster Management Plan-2019

Item No - 336 Name - Pick axe Type - Specific Equipment Description - NA	Dept Name - Gadi Fire Station Addr - Samantaraypur, Gadi, Bhadrak1 Contact - Leading Fireman Addr - Tel.No - 8984156624,, Mobile - 8984442205 Fax - Email-	Nos/Quantity Available - 1Nos Item Location - At Fire Station Available Time - January to December Source - Govt Operator Available- yes Transport - road,,, Prior expr in emergency- NA and Prior training expr- NA Data entered on 3/31/2017
Item No - 337 Name - Axe Type - Specific Equipment Description - NA	Dept Name - Gadi Fire Station Addr - Samantaraypur, Gadi, Bhadrak Contact - Leading Fireman Addr - Tel.No - 8984156624,, Mobile - 8984442205 Fax - Email-	Nos/Quantity Available - 1Nos Item Location - At Fire Station Available Time - January to December Source - Govt Operator Available- yes Transport - road,,, Prior expr in emergency- NA and Prior training expr- NA Data entered on 3/31/2017
Item No - 337 Name - Axe Type - Specific Equipment Description - NA	Dept Name - Bhadrak Fire Station Addr - Bhadrak Fire Station, Odisha Fire Services, Bhadrak Contact - Asst. Fire Officer, Bhadrak Fire Station Addr - Tel.No - 067842231444,06784231445, Mobile - 9437786343 Fax - Email- hansdasagram11@gmail.com	Nos/Quantity Available - 5Nos Item Location - HQ Available Time - January to December Source - Govt Operator Available- yes Transport - road,,, Prior expr in emergency- NA and Prior training expr- NA Data entered on 3/22/2017
Item No - 337 Name - Axe Type - Specific Equipment Description - NA	Dept Name - Chandbali Fire Station Addr - Chandbali, Bhadrak Contact - Station Officer Addr - Tel.No - 0678622066,, Mobile - 777052957 Fax - Email-	Nos/Quantity Available - 1Nos Item Location - At Fire Station Available Time - January to December Source - Govt Operator Available- yes Transport - road,,, Prior expr in emergency- NA and Prior training expr- NA Data entered on 4/5/2017
Item No - 337 Name - Axe Type - Specific Equipment Description - NA	Dept Name - Bhandaripokhari Fire Station Addr - BHandaripokhari, Bhadrak Contact - Station Officer Addr - Tel.No - 06786232323,, Mobile - 9853439353 Fax - Email-	Nos/Quantity Available - 1Nos Item Location - At Fire Station Available Time - January to December Source - Govt Operator Available- NA Transport - road,,, Prior expr in emergency- NA and Prior training expr- NA Data entered on 3/31/2017
Item No - 342 Name - Pump Type - Specific Equipment Description - NA	Dept Name - Gadi Fire Station Addr - Samantaraypur, Gadi, Bhadrak Contact - Leading Fireman Addr - Tel.No - 8984156624,, Mobile - 8984442205 Fax - Email-	Nos/Quantity Available - 2Nos Item Location - At Fire Station Available Time - January to December Source - Govt Operator Available- yes Transport - road,,, Prior expr in emergency- NA and Prior training expr- NA Data entered on 3/31/2017

Item No - 342 Name - Pump Type - Specific Equipment Description - NA	Dept Name - Chandbali Fire Station Addr - Chandbali, Bhadrak Contact - Station Officer Addr - Tel.No - 0678622066,, Mobile - 777052957 Fax - Email-	Nos/Quantity Available - 1Nos Item Location - At Fire Station Available Time - January to December Source - Govt Operator Available- yes Transport - road,,, Prior expr in emergency- NA and Prior training expr- NA Data entered on 4/5/2017
Item No - 342 Name - Pump Type - Specific Equipment Description - NA	Dept Name - Bhandaripokhari Fire Station Addr - BHandaripokhari, Bhadrak Contact - Station Officer Addr - Tel.No - 06786232323,, Mobile - 9853439353 Fax - Email-	Nos/Quantity Available - 1Nos Item Location - At Fire Station Available Time - January to December Source - Govt Operator Available- NA Transport - road,,, Prior expr in emergency- NA and Prior training expr- NA Data entered on 3/31/2017
Item No - 342 Name - Pump Type - Specific Equipment Description - NA	Dept Name - Bhadrak Fire Station Addr - Bhadrak Fire Station, Odisha Fire Services, Bhadrak Contact - Asst. Fire Officer, Bhadrak Fire Station Addr - Tel.No - 067842231444,06784231445, Mobile - 9437786343 Fax - Email- hansdasagram11@gmail.com	Nos/Quantity Available - 2Nos Item Location - HQ Available Time - January to December Source - Govt Operator Available- yes Transport - road,,, Prior expr in emergency- NA and Prior training expr- NA Data entered on 3/22/2017
Item No - 342 Name - Pump Type - Specific Equipment Description - Water drawing	Dept Name - Dhamara Fire Station Addr - Dhamara, Bhadrak Contact - Station Officer Addr - Tel.No - 06786222771,, Mobile - 9438271825 Fax - Email-	Nos/Quantity Available - 1Nos Item Location - At Fire Station Available Time - January to December Source - Govt Operator Available- yes Transport - road,,, Prior expr in emergency- NA and Prior training expr- NA Data entered on 4/5/2017
Item No - 343 Name - Public Address System Type - Specific Equipment Description - NA	Dept Name - FACOR, Charge Crome Plant Addr - Randia Contact - Senior Manager (P&A) Addr - Tel.No - 06784240706,,06784240320 Mobile - 7504990142 Fax - 06784240626 Email- facorccp@facorccp.in	Nos/Quantity Available - 1Nos Item Location - Security Available Time - January to December Source - Private Operator Available- NA Transport - road,,, Prior expr in emergency- NA and Prior training expr- NA Data entered on 3/16/2017
Item No - 343 Name - Public Address System Type - Specific Equipment Description - For information	Dept Name - Dhamara Fire Station Addr - Dhamara, Bhadrak Contact - Station Officer Addr - Tel.No - 06786222771,, Mobile - 9438271825 Fax - Email-	Nos/Quantity Available - 1Nos Item Location - At Fire Station Available Time - January to December Source - Govt Operator Available- yes Transport - road,,, Prior expr in emergency- NA and Prior training expr- NA Data entered on 4/5/2017

Item No - 345 Name - Lanterns Type - Specific Equipment Description - NA	Dept Name - Dhamara Fire Station Addr - Dhamara, Bhadrak Contact - Station Officer Addr - Tel.No - 06786222771,, Mobile - 9438271825 Fax - Email-	Nos/Quantity Available - 1Nos Item Location - At Fire Station Available Time - January to December Source - Govt Operator Available- yes Transport - road,,, Prior expr in emergency- NA and Prior training expr- NA Data entered on 4/5/2017
--	--	---

ITEM DETAILS	DEPARTMENT/AGENCY DE TAILS	ITEM'S INFORMATION
Item No - 347 Name - Office building Type - Specific Equipment Description - NA	Dept Name - Bhandaripokhari Fire Station Addr - BHandaripokhari, Bhadrak Contact - Station Officer Addr - Tel.No - 06786232323,, Mobile - 9853439353 Fax - Email-	Nos/Quantity Available - 1Nos Item Location - At Fire Station Available Time - January to December Source - Govt Operator Available- NA Transport - road,,, Prior expr in emergency- NA and Prior training expr- NA Data entered on 3/31/2017
Item No - 347 Name - Office building Type - Specific Equipment Description - NA	Dept Name - Dhamara Fire Station Addr - Dhamara, Bhadrak Contact - Station Officer Addr - Tel.No - 06786222771,, Mobile - 9438271825 Fax - Email-	Nos/Quantity Available - 1Nos Item Location - At Fire Station Available Time - January to December Source - Govt Operator Available- yes Transport - road,,, Prior expr in emergency- NA and Prior training expr- NA Data entered on 4/5/2017
Item No - 354 Name - Hand Tool Set Type - Specific Equipment Description - NA	Dept Name - Bhandaripokhari Fire Station Addr - BHandaripokhari, Bhadrak Contact - Station Officer Addr - Tel.No - 06786232323,, Mobile - 9853439353 Fax - Email-	Nos/Quantity Available - 1Nos Item Location - At Fire Station Available Time - January to December Source - Govt Operator Available- NA Transport - road,,, Prior expr in emergency- NA and Prior training expr- NA Data entered on 3/31/2017
Item No - 356 Name - B.A.Set Type - Specific Equipment Description - Rescue from gas area	Dept Name - Dhamara Fire Station Addr - Dhamara, Bhadrak Contact - Station Officer Addr - Tel.No - 06786222771,, Mobile - 9438271825 Fax - Email-	Nos/Quantity Available - 1Nos Item Location - At Fire Station Available Time - January to December Source - Govt Operator Available- yes Transport - road,,, Prior expr in emergency- NA and Prior training expr- NA Data entered on 4/5/2017
Item No - 356 Name - B.A.Set Type - Specific Equipment Description - NA	Dept Name - Chandbali Fire Station Addr - Chandbali, Bhadrak Contact - Station Officer Addr - Tel.No - 0678622066,, Mobile - 777052957 Fax - Email-	Nos/Quantity Available - 1Nos Item Location - At Fire Station Available Time - January to December Source - Govt Operator Available- yes Transport - road,,, Prior expr in emergency- NA and Prior training expr- NA Data entered on 4/5/2017

Item No - 356 Name - B.A.Set Type - Specific Equipment Description - NA	Dept Name - Bhadrak Fire Station Addr - Bhadrak Fire Station, Odisha Fire Services, Bhadrak Contact - Asst. Fire Officer, Bhadrak Fire Station Addr - Tel.No - 067842231444,06784231445, Mobile - 9437786343 Fax - Email- hansdasagram11@gmail.com	Nos/Quantity Available - 2Nos Item Location - HQ Available Time - January to December Source - Govt Operator Available- yes Transport - road,,, Prior expr in emergency- NA and Prior training expr- NA Data entered on 3/22/2017
Item No - 357 Name - Rope Type - Specific Equipment Description - NA	Dept Name - Bhadrak Fire Station Addr - Bhadrak Fire Station, Odisha Fire Services, Bhadrak Contact - Asst. Fire Officer, Bhadrak Fire Station Addr - Tel.No - 067842231444,06784231445, Mobile - 9437786343 Fax - Email- hansdasagram11@gmail.com	Nos/Quantity Available - 2Nos Item Location - HQ Available Time - January to December Source - Govt Operator Available- yes Transport - road,,, Prior expr in emergency- NA and Prior training expr- NA Data entered on 3/22/2017
Item No - 357 Name - Rope Type - Specific Equipment Description - NA	Dept Name - Gadi Fire Station Addr - Samantarapur, Gadi, Bhadrak Contact - Leading Fireman Addr - Tel.No - 8984156624,, Mobile - 8984442205 Fax - Email-	Nos/Quantity Available - 1Nos Item Location - At Fire Station Available Time - January to December Source - Govt Operator Available- yes Transport - road,,, Prior expr in emergency- NA and Prior training expr- NA Data entered on 3/31/2017
Item No - 357 Name - Rope Type - Specific Equipment Description - NA	Dept Name - Chandbali Fire Station Addr - Chandbali, Bhadrak Contact - Station Officer Addr - Tel.No - 0678622066,, Mobile - 777052957 Fax - Email-	Nos/Quantity Available - 2Nos Item Location - At Fire Station Available Time - January to December Source - Govt Operator Available- yes Transport - road,,, Prior expr in emergency- NA and Prior training expr- NA Data entered on 4/5/2017
Item No - 357 Name - Rope Type - Specific Equipment Description - For rescue	Dept Name - Dhamara Fire Station Addr - Dhamara, Bhadrak Contact - Station Officer Addr - Tel.No - 06786222771,, Mobile - 9438271825 Fax - Email-	Nos/Quantity Available - 3Nos Item Location - At Fire Station Available Time - January to December Source - Govt Operator Available- yes Transport - road,,, Prior expr in emergency- NA and Prior training expr- NA Data entered on 4/5/2017
Item No - 357 Name - Rope Type - Specific Equipment Description - NA	Dept Name - Bhandaripokhari Fire Station Addr - BHandaripokhari, Bhadrak Contact - Station Officer Addr - Tel.No - 06786232323,, Mobile - 9853439353	Nos/Quantity Available - 1Nos Item Location - At Fire Station Available Time - January to December Source - Govt Operator Available- NA Transport - road,,, Prior expr in emergency- NA and Prior

	Fax - Email-	training expr- NA Data entered on 3/31/2017
Item No - 358 Name - Bucket Type - Specific Equipment Description - NA	Dept Name - Bhandaripokhari Fire Station Addr - Bhandaripokhari, Bhadrak Contact - Station Officer Addr - Tel.No - 06786232323,, Mobile - 9853439353 Fax - Email-	Nos/Quantity Available - 2Nos Item Location - At Fire Station Available Time - January to December Source - Govt Operator Available- NA Transport - road,,, Prior expr in emergency- NA and Prior training expr- NA Data entered on 3/31/2017
Item No - 358 Name - Bucket Type - Specific Equipment Description - NA	Dept Name - Dhamara Fire Station Addr - Dhamara, Bhadrak Contact - Station Officer Addr - Tel.No - 06786222771,, Mobile - 9438271825 Fax - Email-	Nos/Quantity Available - 2Nos Item Location - At Fire Station Available Time - January to December Source - Govt Operator Available- yes Transport - road,,, Prior expr in emergency- NA and Prior training expr- NA Data entered on 4/5/2017
Item No - 358 Name - Bucket Type - Specific Equipment Description - NA	Dept Name - Gadi Fire Station Addr - Samantarapur, Gadi, Bhadrak Contact - Leading Fireman Addr - Tel.No - 8984156624,, Mobile - 8984442205 Fax - Email-	Nos/Quantity Available - 7Nos Item Location - At Fire Station Available Time - January to December Source - Govt Operator Available- yes Transport - road,,, Prior expr in emergency- NA and Prior training expr- NA Data entered on 3/31/2017
Item No - 358 Name - Bucket Type - Specific Equipment Description - NA	Dept Name - Bhadrak Fire Station Addr - Bhadrak Fire Station, Odisha Fire Services, Bhadrak Contact - Asst. Fire Officer, Bhadrak Fire Station Addr - Tel.No - 067842231444,06784231445, Mobile - 9437786343 Fax - Email- hansdasagram11@gmail.com	Nos/Quantity Available - 6Nos Item Location - HQ Available Time - January to December Source - Govt Operator Available- yes Transport - road,,, Prior expr in emergency- NA and Prior training expr- NA Data entered on 3/22/2017
Item No - 360 Name - Hose/hose fitting Type - Specific Equipment Description - NA	Dept Name - Bhadrak Fire Station Addr - Bhadrak Fire Station, Odisha Fire Services, Bhadrak Contact - Asst. Fire Officer, Bhadrak Fire Station Addr - Tel.No - 067842231444,06784231445, Mobile - 9437786343 Fax - Email- hansdasagram11@gmail.com	Nos/Quantity Available - 54Nos Item Location - HQ Available Time - January to December Source - Govt Operator Available- yes Transport - road,,, Prior expr in emergency- NA and Prior training expr- NA Data entered on 3/22/2017

Item No - 360 Name - Hose/hose fitting Type - Specific Equipment Description - Fire Hydrant hose	Dept Name - FACOR, Charge Crome Plant Addr - Randia Contact - Senior Manager (P&A) Addr - Tel.No - 06784240706,,06784240320 Mobile - 7504990142 Fax - 06784240626 Email- facorccp@facorccp.in	Nos/Quantity Available - 5Nos Item Location - Security Available Time - January to December Source - Private Operator Available- no Transport - road,,, Prior expr in emergency- NA and Prior training expr- NA Data entered on 3/16/2017
Item No - 360 Name - Hose/hose fitting Type - Specific Equipment Description - NA	Dept Name - Gadi Fire Station Addr - Samantaraypur, Gadi, Bhadrak Contact - Leading Fireman Addr - Tel.No - 8984156624,, Mobile - 8984442205 Fax - Email-	Nos/Quantity Available - 40Nos Item Location - At Fire Station Available Time - January to December Source - Govt Operator Available- yes Transport - road,,, Prior expr in emergency- NA and Prior training expr- NA Data entered on 3/31/2017
Item No - 360 Name - Hose/hose fitting Type - Specific Equipment Description - For exstingishw	Dept Name - Dhamara Fire Station Addr - Dhamara, Bhadrak Contact - Station Officer Addr - Tel.No - 06786222771,, Mobile - 9438271825 Fax - Email-	Nos/Quantity Available - 25Nos Item Location - At Fire Station Available Time - January to December Source - Govt Operator Available- yes Transport - road,,, Prior expr in emergency- NA and Prior training expr- NA Data entered on 4/5/2017
Item No - 360 Name - Hose/hose fitting Type - Specific Equipment Description - NA	Dept Name - Chandbali Fire Station Addr - Chandbali, Bhadrak Contact - Station Officer Addr - Tel.No - 0678622066,, Mobile - 777052957 Fax - Email-	Nos/Quantity Available - 36Meter Item Location - At Fire Station Available Time - January to December Source - Govt Operator Available- yes Transport - road,,, Prior expr in emergency- NA and Prior training expr- NA Data entered on 4/5/2017
Item No - 360 Name - Hose/hose fitting Type - Specific Equipment Description - NA	Dept Name - Bhandaripokhari Fire Station Addr - BHandaripokhari, Bhadrak Contact - Station Officer Addr - Tel.No - 06786232323,, Mobile - 9853439353 Fax - Email-	Nos/Quantity Available - 40Nos Item Location - At Fire Station Available Time - January to December Source - Govt Operator Available- NA Transport - road,,, Prior expr in emergency- NA and Prior training expr- NA Data entered on 3/31/2017
Item No - 362 Name - Motor Cycle Type - Specific Equipment Description - NA	Dept Name - Bhadrak Fire Station Addr - Bhadrak Fire Station, Odisha Fire Services, Bhadrak Contact - Asst. Fire Officer, Bhadrak Fire Station Addr - Tel.No - 067842231444,06784231445, Mobile - 9437786343 Fax - Email- hansdasagram11@gmail.com	Nos/Quantity Available - 1Nos Item Location - HQ Available Time - January to December Source - Govt Operator Available- yes Transport - road,,, Prior expr in emergency- NA and Prior training expr- NA Data entered on 3/22/2017

Item No - 365 Name - Air Compressor Type - Specific Equipment Description - NA	Dept Name - Bhadrak Fire Station Addr - Bhadrak Fire Station, Odisha Fire Services, Bhadrak Contact - Asst. Fire Officer, Bhadrak Fire Station Addr - Tel.No - 067842231444,06784231445, Mobile - 9437786343 Fax - Email- hansdasagram11@gmail.com	Nos/Quantity Available - 1Nos Item Location - HQ Available Time - January to December Source - Govt Operator Available- yes Transport - road,,, Prior expr in emergency- NA and Prior training expr- NA Data entered on 3/22/2017
---	---	---

Figurer-2: Government of Odisha Notification on reconstitution of SDMA

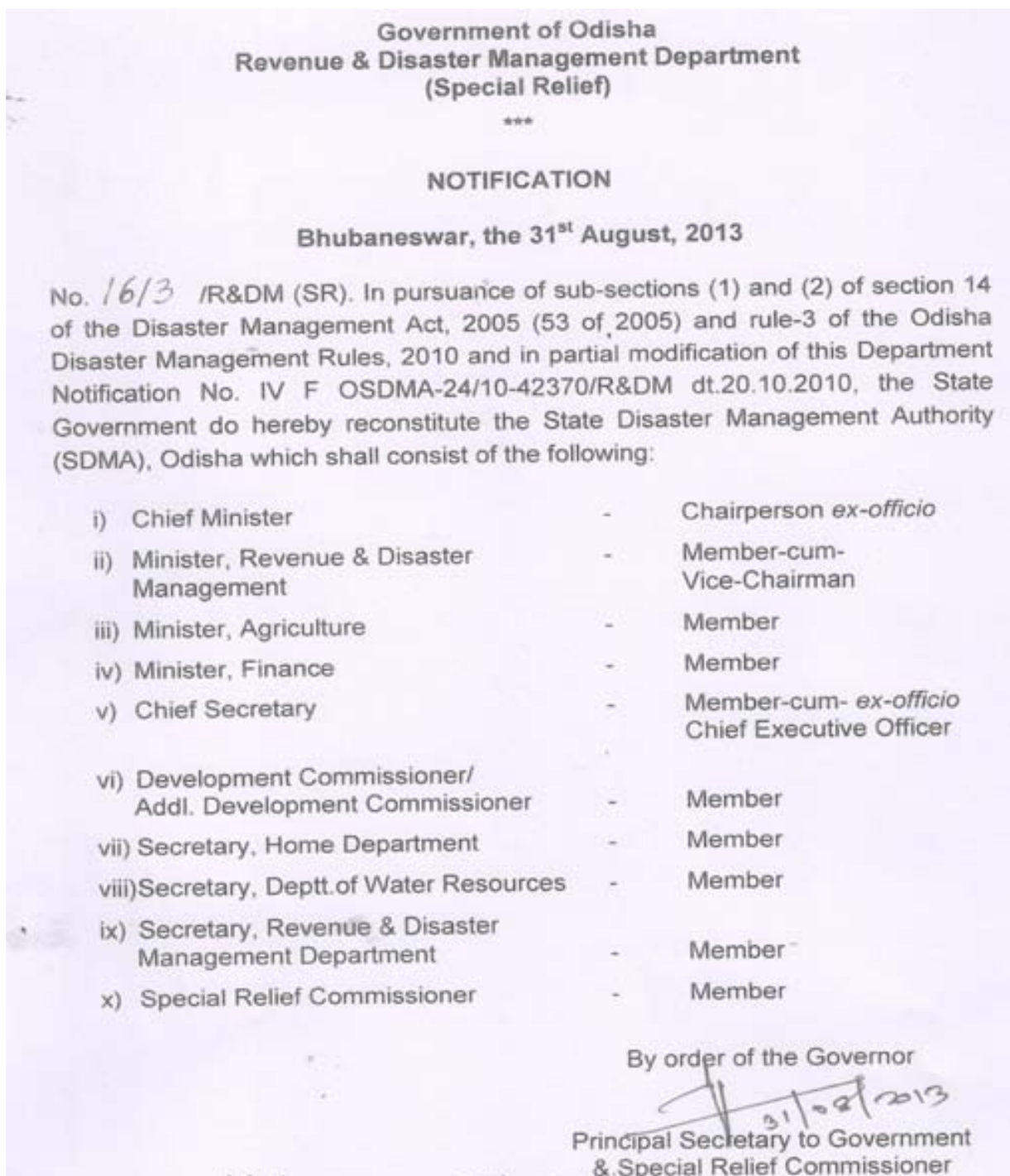

Figure-3: Odisha Government Notification on constitution of SEC

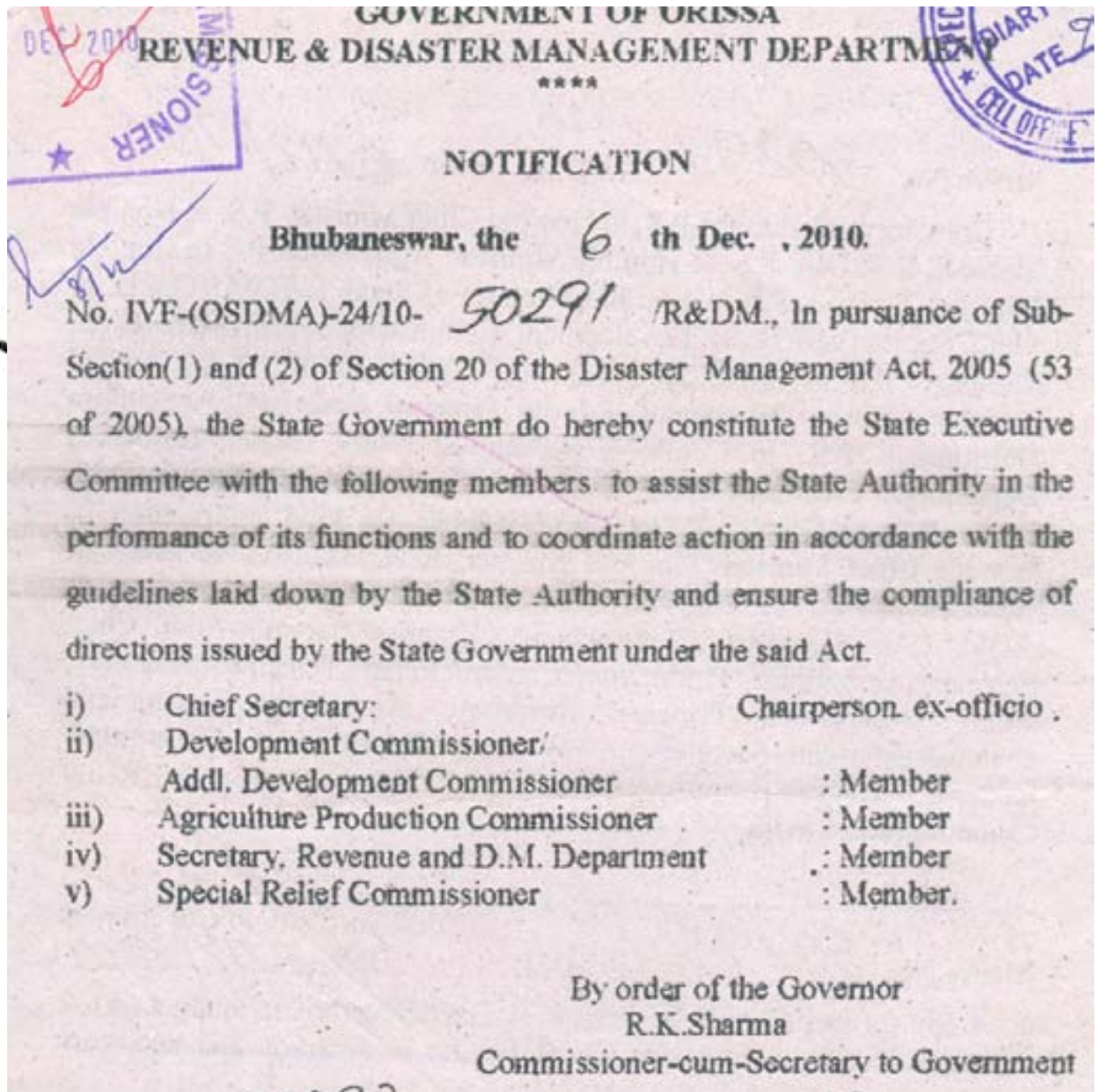

Figure 4: Government of Odisha notification on Reconstitution of SLNC

14	Dr. Prabhas Kumar Singh, M.P., Bargarh	Member
15	Dr. P. Debon Kumar Patra, M.P., Bargarh	Member
16	33 Shri Bed Prakash Agarwalla, MLA, Patkura	Member
	34 Shri Prasanta Kumar Muduli, MLA, Balikuda-Erasama	Member
	35 Shri Surendra Sethi, MLA, Kakatpur	Member
	36 Shri Laxman Munda, MLA, Bonai	Member
17	37 Chief Secretary, Orissa	Member
18	38 Member, Board of Revenue, Odisha	Member
19	39 Agriculture Production Commissioner, Odisha	Member
20	40 S.R.C. & Special Secretary, Revenue & D.M.	Member
21	41 Secretary, Agriculture	Member
22	42 Secretary, Energy	Member
23	43 Secretary, Finance	Member
24	44 Secretary, Food Supplies & C.W.	Member
25	45 Secretary, Rural Development	Member
26	46 Secretary, Water Resources	Member
27	47 Secretary, Cooperation	Member
28	48 Secretary, Revenue & D.M.	Member
29	49 Secretary, Health & F.W.	Member
30	50 Secretary, Housing & Urban Development	Member
31		
32	Shri Kanak Vardhan Singh Deo, MLA, Patnagarh	Member

Figure 5: Government of Odisha notification on constitution of DDMA, Bhadrak

GOVERNMENT OF ORISSA
REVENUE & DISASTER MANAGEMENT DEPARTMENT

NOTIFICATION



Dated, Bhubaneswar, the 12 th November, 2010.

No. IVF-(OSDMA)-24/10- 46239 /R&DM.. In pursuance of sub-sections (1) and (2) of section 25 of the Disaster Management Act, 2005 (53 of 2005), the State Government do hereby establish the District Disaster Management Authority for the district of Bhadrak in the State of Orissa which shall consist of the following:-

- | | | |
|---|---|-------------------------------------|
| (i) Collector & District Magistrate | - | Chairperson, ex-officio |
| (ii) Chairman, Zilla Panshad | - | Co-Chairperson, ex-officio |
| (iii) Superintendent of Police | - | Member, ex-officio |
| (iv) Chief District Medical Officer | - | Member, ex-officio |
| (v) The Executive Engineer in charge of embankments. | - | Member, ex-officio |
| (vi) ADM, in charge of emergency | - | Chief Executive Officer, ex-officio |
| (vii) Executive Engineer, Rural Development Department. | - | Member |
| (viii) Project Director, DRDA | - | Member |
| (ix) Dy. Director Agriculture | - | Member |

By order of the Governor

R.K.Sharma,

Commissioner-cum-Secretary to Government

P.T.O.

ANNEXURE-II

Figure-6: Government of India Notification on Items and Norms assistance from the SDRF and NDRF

No. 32-7/2014-NDM-I
Government of India
Ministry of Home Affairs
(Disaster Management Division)

'C' Wing, 3rd Floor, NDCC- II,
Jai Singh Road, New Delhi-110001,
Dated the 8th April 2015

To

1. Chief Secretaries of all States
2. The Relief Commissioners / Secretaries, Department of Disaster Management of all States

Subject: - Items and Norms of assistance from the State Disaster Response Fund (SDRF) and the National Disaster Response Fund (NDRF) for the period 2015 - 2020.

Sir/ Madam,

I am directed to state that based on consideration of the recommendations of Fourteenth Finance Commission (FFC) on financing of expenditure on immediate relief during natural disasters for the period 2015-2020 and the report of the Expert Group set up by this Ministry, the Government of India has revised the items and norms for assistance from SDRF/ NDRF. The approved list of items and norms for assistance from SDRF / NDRF in the wake of identified natural disasters is **Annexed**. The revised norms will be effective from 1st April 2015. However, the farmers affected by hailstorms in different parts of the country during February/ March 2015 will also be given assistance under the new norms.

2. The revised items and norms can also be downloaded from website of Disaster Management Division of Ministry of Home Affairs i.e. www.ndmindia.nic.in.

3. As the first charge on SDRF should be on a disaster of severe nature, there has been a requirement to adjust balance amount of SDRF whenever NDRF amount is released. This procedure stands revised as follows:-

50% of SDRF balance, as on 31st March of the preceding financial year, will be adjusted while releasing the assistance from NDRF for the first disaster in a financial year. In case the same State faces another severe disaster during the same year, no adjustment will be made while releasing NDRF assistance.

4. A copy of the communication alongwith their enclosure is also being sent to the Accountants Generals of the States for necessary action.

District Disaster Management Plan-2019

5. This supersedes this Ministry's earlier letters on this subject, the last being No.32-3/2013-NDM-I dated the 28th November, 2013 and No. 32-3/2013 NDM-1 dated 5th March 2014.

Yours faithfully,



(Goutam Ghosh)

Deputy Secretary to the Govt. of India

Telefax: 23438123

Encl: As above.

Copy for information and necessary follow up action to:-

1. Accountants General of all State Governments.
2. Comptroller & Auditor General (CAG), New Delhi.
3. Controller General of Accounts (CGA), New Delhi.
4. Resident Commissioners of all State Governments.

Copy to: -

1. Ministry of Finance, Department of Expenditure [Shri Vivck Joshi, JS (FCD)], North Block, New Delhi.
2. Ministry of Agriculture [Joint Secretary (DM)], Krishi Bhawan, New Delhi.
3. Member Secretary, National Disaster Management Authority, NDMA Bhawan, Safdurjung Enclave, New Delhi.
4. All concerned Central Ministries/ Departments / Organizations.
5. PMO / Cabinet Secretariat.
6. PS to HM/ PS to MOS (R)
7. Sr. PPS to Home Secretary/ Addl. Secretary (F)/ Joint Secretary (DM)/ NIC.

REVISED LIST OF ITEMS AND NORMS OF ASSISTANCE FROM STATE DISASTER RESPONSE FUNDS (SDRF) AND NATIONAL DISASTER RESPONSE FUND (NDRF)

(Period 2015-20, MHA Letter No. 32-7/2014-NDM-I Dated 8th April 2015)

Sl. No.	Items	NORMS OF ASSISTANCE
1	2	3
1.	Gratuitous Relief	
	a) Ex-Gratia payment to families of deceased persons.	Rs.4.00 lakh per deceased person including those involved in relief operations or associated in preparedness activities, subject to certification regarding cause of death from appropriate authority.
	b) Ex-Gratia payment for loss of a limb or eye(s).	Rs. 59100/- per person, when the disability is between 40% and 60%. Rs. 2.00 lakh per person, when the disability is more than 60%. Subject to certification by a doctor from a hospital or dispensary of Government, regarding extent and cause of disability.
	c) Grievous injury requiring hospitalization	Rs. 12,700/- per person requiring hospitalization for more than a week. Rs. 4,300/- per person requiring hospitalization for less than a week.
	d) Clothing and utensils/ house-hold goods for families whose houses have been washed away/ fully damaged/severely inundated for more than two days due to a natural calamity.	Rs.1,800/- per family, for loss of clothing. Rs.2,000/- per family, for loss of utensils/ household goods.
	e) Gratuitous relief for families whose livelihood is seriously affected.	Rs. 60/- per adult and Rs. 45/- per child, not housed in relief camps. State Govt. will certify that identified beneficiaries are not housed in relief camps. Further State Government will provide the basis and process for arriving at such beneficiaries district-wise. Period for providing gratuitous relief will be as per assessment of the State Executive Committee (SEC) and the Central Team (in case of NDRF). The default period of assistance will upto to 30 days, which may be extended upto 60 days in the first instance, if required, and subsequently upto 90 days in case of drought/ pest attack. Depending on the ground situation, the State Executive Committee can extend the time period beyond the prescribed limit subject to that expenditure on this account should not exceed 25% of SDRF allocation for the year.
	SEARCH & RESCUE OPERATIONS	
	(a) Cost of search and rescue measures/ evacuation of people affected/ likely to be affected	As per actual cost incurred, assessed by SEC and recommended by the Central Team (in case of NDRF).

District Disaster Management Plan-2019

		<ul style="list-style-type: none"> - By the time the Central Team visits the affected area, these activities are already over. Therefore, the State Level Committee and the Central Team can recommend actual/ near-actual costs.
	(b) Hiring of boats for carrying immediate relief and saving lives.	<p>As per actual cost incurred, assessed by SEC and recommended by the Central Team (in case of NDRF).</p> <p>The quantum of assistance will be limited to the actual expenditure incurred on hiring boats and essential equipment required for rescuing stranded people and thereby saving human lives during a notified natural calamity.</p>
3	RELIEF MEASURES	
	a) Provision for temporary accommodation, food, clothing, medical care, etc. for people affected/ evacuated and sheltered in relief camps.	<p>As per assessment of need by SEC and recommendation of the Central Team (in case of NDRF), for a period up to 30 days. The SEC would need to specify the number of camps, their duration and the number of persons in camps. In case of continuation of a calamity like drought, or widespread devastation caused by earthquake or flood etc., this period may be extended to 60 days, and upto 90 days in cases of severe drought. Depending on the ground situation, the State Executive Committee can extend the time period beyond the prescribed limit subject to that expenditure on this account should not exceed 25% of SDRF allocation for the year.</p> <p>Medical care may be provided from National Rural Health Mission (NRHM).</p>
	b) Air dropping of essential supplies	<p>As per actual, based on assessment of need by SEC and recommendation of the Central Team (in case of NDRF).</p> <ul style="list-style-type: none"> - The quantum of assistance will be limited to actual amount raised in the bills by the Ministry of Defence for airdropping of essential supplies and rescue operations only.
	c) Provision of emergency supply of drinking water in rural areas and urban areas	<p>As per actual cost, based on assessment of need by SEC and recommended by the Central Team (in case of NDRF), up to 30 days and may be extended upto 90 days in case of drought. Depending on the ground situation, the State Executive Committee can extend the time period beyond the prescribed limit subject to that expenditure on this account should not exceed 25% of SDRF allocation for the year.</p>
4.	CLEARANCE OF AFFECTED AREAS	
	a) Clearance of debris in public areas.	<p>As per actual cost within 30 days from the date of start of the work based on assessment of need by SEC for the assistance to be provided under SDRF and as per assessment of the Central team for assistance to be provided under NDRF.</p>
	b) Draining off flood water in affected areas	<p>As per actual cost within 30 days from the date of start of the work based on assessment of need by SEC for the assistance to be provided under SDRF and as per assessment of the Central team (in case of NDRF).</p>
	c) Disposal of dead bodies/ Carcasses	<p>As per actuals, based on assessment of need by SEC and</p>

		recommendation of the Central Team (in case of NDRF).
5	AGRICULTURE	
(i)	<i>Assistance farmers having landholding upto 2 ha</i>	
A.	Assistance for land and other loss	
	a) De-silting of agricultural land (where thickness of sand/ silt deposit is more than 3", to be certified by the competent authority of the State Government.)	Rs. 12,200/- per hectare for each item. (Subject to the condition that no other assistance/ subsidy has been availed of by/ is eligible to the beneficiary under any other Government Scheme)
	b) Removal of debris on agricultural land in hilly areas	
	c) De-silting/ Restoration/ Repair of fish farms	
	d) Loss of substantial portion of land caused by landslide, avalanche, change of course of rivers.	Rs. 37,500/- per hectare to only those small and marginal farmers whose ownership of the land is legitimate as per the revenue records.
B.	Input subsidy (where crop loss is 33% and above)	
	a) For agriculture crops, horticulture crops and annual plantation crops	Rs. 6,800/- per ha. in rainfed areas and restricted to sown areas. Rs. 13,500/- per ha. in assured irrigated areas, subject to minimum assistance not less than Rs.1000 and restricted to sown areas.
	b) Perennial crops	Rs. 18,000/- ha. for all types of perennial crops subject to minimum assistance not less than Rs. 2000/- and restricted to sown areas.
	c) Sericulture	Rs. 4,800/- per ha. for Eri, Mulberry, Tussar Rs. 6,000/- per ha. for Muga.
(ii)	<i>Input subsidy to farmers having more than 2 Ha of landholding</i>	Rs. 6,800/- per hectare in rainfed areas and restricted to sown areas. Rs.13,500/- per hectare for areas under assured irrigation and restricted to sown areas. Rs. 18,000/- per hectare for all types of perennial crops and restricted to sown areas. Assistance may be provided where crop loss is 33% and above, subject to a ceiling of 2 ha. per farmer.
6	ANIMAL HUSBANDRY ASSISTANCE TO SMALL AND MARGINAL FARMERS	
i)	Replacement of milch animals, draught animals or animals used for haulage.	<i>Milch animals -</i> Rs. 30,000/- Buffalo/ cow/ camel/ yak/ Mithun etc. Rs. 3,000/- Sheep/ Goat/ Pig <i>Draught animals -</i> Rs. 25000/- Camel/ horse/ bullock, etc. Rs. 16,000/- Calf/ Donkey/ Pony/ Mule - The assistance may be restricted for the actual loss of economically productive animals and will be subject to a

District Disaster Management Plan-2019

		<p>ceiling of 3 large milch animals or 30 small milch animals or 3 large draught animals or 6 small draught animals per household irrespective of whether a household has lost a larger number of animals. (The loss is to be certified by the Competent Authority designated by the State Government).</p> <p>Poultry:- Poultry @ 50/- per bird subject to a ceiling of assistance of Rs 5000/- per beneficiary household. The death of the poultry birds should be on account of a natural calamity.</p> <p>Note: - Relief under these norms is not eligible if the assistance is available from any other Government Scheme, e.g. loss of birds due to Avian Influenza or any other diseases for which the Department of Animal Husbandry has a separate scheme for compensating the poultry owners.</p>
	ii) Provision of fodder / feed concentrate including water supply and medicines in cattle camps.	<p>Large animals- Rs. 70/- per day. Small animals- Rs. 35/- per day.</p> <p>Period for providing relief will be as per assessment of the State Executive Committee (SEC) and the Central Team (in case of NDRF). The default period for assistance will be upto 30 days, which may be extended upto 60 days in the first instance and in case of severe drought up to 90 days. Depending on the ground situation, the State Executive Committee can extend the time period beyond the prescribed limit, subject to the stipulation that expenditure on this account should not exceed 25% of SDRF allocation for the year.</p> <p>Based on assessment of need by SEC and recommendation of the Central Team, (in case of NDRF) consistent with estimates of cattle as per Livestock Census and subject to the certificate by the competent authority about the requirement of medicine and vaccine being calamity related.</p>
	iii) Transport of fodder to cattle outside cattle camps	As per actual cost of transport, based on assessment of need by SEC and recommendation of the Central Team (in case of NDRF) consistent with estimates of cattle as per Livestock Census.
7	FISHERY	
	<p>i) Assistance to Fisherman for repair / replacement of boats, nets – damaged or lost</p> <p>-- Boat -- Dugout-Canoe -- Catamaran -- net</p> <p>(This assistance will not be provided if the beneficiary is eligible or has availed of any subsidy/ assistance, for the instant calamity, under any other Government Scheme.)</p>	<p>Rs. 4,100/- for repair of partially damaged boats only</p> <p>Rs. 2,100/- for repair of partially damaged net</p> <p>Rs. 9,600/- for replacement of fully damaged boats</p> <p>Rs. 2,600/- for replacement of fully damaged net</p>
	ii) Input subsidy for fish seed farm	Rs. 8,200 per hectare.

4

		(This assistance will not be provided if the beneficiary is eligible or has availed of any subsidy/ assistance, for the instant calamity, under any other Government Scheme, except the one time subsidy provided under the Scheme of Department of Animal; Husbandry, Dairying and Fisheries, Ministry of Agriculture.)
8	HANDICRAFTS/HANDLOOM ASSISTANCE TO ARTISANS	
	i) For replacement of damaged tools/ equipment	Rs. 4,100 per artisan for equipments. - Subject to certification by the competent authority designated by the Government about damage and its replacement.
	ii) For loss of raw material/ goods in process/ finished goods	Rs. 4,100 per artisan for raw material. - Subject to certification by Competent Authority designated by the State Government about loss and its replacement.
9	HOUSING	
	a) Fully damaged/ destroyed houses	
	i) Pucca house	Rs. 95,100/- per house, in plain areas.
	ii) Kutcha House	
	b) Severely damaged houses	Rs. 1,01,900/- per house, in hilly areas including Integrated Action Plan (IAP) districts.
	i) Pucca House	
	ii) Kutcha House	
	(c) Partially Damaged Houses –	
	(i) Pucca (other than huts) where the damage is at least 15 %	Rs. 5,200/- per house
	(ii) Kutcha (other than huts) where the damage is at least 15 %	Rs. 3,200/- per house
	d) Damaged / destroyed huts:	Rs. 4,100/- per hut, <i>(Hut means temporary, make shift unit, inferior to Kutcha house, made of thatch, mud, plastic sheets etc. traditionally recognized as hut by the State/ District authorities.)</i> <i>Note: -The damaged house should be an authorized construction duly certified by the Competent Authority of the State Government.</i>
	e) Cattle shed attached with house	Rs. 2,100/- per shed.
10	INFRASTRUCTURE	
	<i>Repair/restoration (of immediate nature) of damaged infrastructure:</i> <i>(1) Roads & bridges (2) Drinking Water Supply Works, (3) Irrigation, (4) Power (only limited to immediate restoration of electricity supply in the affected areas), (5) Schools, (6) Primary Health Centres, (7) Community assets owned by Panchayat.</i>	<i>Activities of immediate nature :</i> Illustrative lists of activities which may be considered as works of an immediate nature are given in the enclosed Appendix. <i>Assessment of requirements :</i> Based on assessment of need, as per States' costs/ rates/

District Disaster Management Plan-2019

	<p>Sectors such as Telecommunication and Power (except immediate restoration of power supply), which generate their own revenues, and also undertake immediate repair/ restoration works from their own funds/ resources, are excluded.</p>	<p>schedules for repair, by SFC and recommendation of the Central Team (in case of NDRF).</p> <ul style="list-style-type: none"> - As regards repair of roads, due consideration shall be given to Norms for Maintenance of Roads in India, 2001, as amended from time to time, for repairs of roads affected by heavy rains/floods, cyclone, landslide, sand dunes, etc. to restore traffic. For reference these norms are <ul style="list-style-type: none"> ◦ Normal and Urban areas: upto 15% of the total of Ordinary Repair (OR) and Periodical Repair (PR). ◦ Hills: upto 20% of total of OR and PR. - In case of repair of roads, assistance will be given based on the notified Ordinary Repair (OR) and Periodical Renewal (PR) of the State. In case OR & PR rate is not available, then assistance will be provided @ Rs 1 lakh/km for State Highway and Major District Road and @ Rs. 0.60 lakh/km for rural roads. The condition of "State shall first use its provision under the budget for regular maintenance and repair" will no longer be required, in view of the difficulties in monitoring such stipulation, though it is a desirable goal for all the States. - In case of repairs of Bridges and Irrigation works, assistance will be given as per the schedule of rates notified by the concerned States. Assistance for micro irrigation scheme will be provided @ Rs. 1.5 lakh per damaged scheme. Assistance for restoration of damaged medium and large irrigation projects will also be given for the embankment portions, on par with the case of similar rural roads, subject to the stipulation that no duplication would be done with any ongoing schemes. - Regarding repairs of damaged drinking water schemes, the eligible damaged drinking water structures will be eligible for assistance @ Rs. 1.5 lakh/ damaged structure. - Regarding repair of damaged primary and secondary schools, primary health centres, Anganwadi and community assets owned by the Panchayats, assistance will be given @ Rs 2 lakh/damaged structure. - Regarding repair of damaged power sector, assistance will be given to damaged conductors, poles and transformers upto the level of 11 kV. The rate of assistance will be @ Rs. 4000/poles, Rs 0.50 lakh per km of damaged conductor and Rs. 1.00 lakh per damaged distribution transformer.
<p>11</p>	<p>Procurement of essential search, rescue and evacuation equipments including communication equipments, etc. for response to disaster.</p>	<ul style="list-style-type: none"> - Expenditure is to be incurred from SDRF only (and not from NDRF), as assessed by the State Executive Committee (SEC). - The total expenditure on this item should not exceed 10 % of the annual allocation of the SDRF.

12.	Capacity Building	<ul style="list-style-type: none"> - Expenditure is to be incurred from SDRF only (and not from NDRF), as assessed by the State Executive Committee (SEC). - The total expenditure on this item should not exceed 5% of the annual allocation of the SDRF.
13.	State specific disasters within the local context in the State, which are not included in the notified list of disasters eligible for assistance from SDRF/ NDRF, can be met from SDRF within the limit of 10% of the annual funds allocation of the SDRF.	<ul style="list-style-type: none"> - Expenditure is to be incurred from SDRF only (and not from NDRF), as assessed by the State Executive Committee (SEC). - The norm for various items will be the same as applicable to other notified natural disasters, as listed above. or - In these cases, the scale of relief assistance against each item for 'local disaster' should not exceed the norms of SDRF. - The flexibility is to be applicable only after the State has formally listed the disasters for inclusion and notified transparent norms and guidelines with a clear procedure for identification of the beneficiaries for disaster relief for such local disasters', with the approval of SEC.

Note:- (i) The State Governments are to take utmost care and ensure that all individual beneficiary-oriented assistance is necessary/ mandatory disbursed through the bank account (viz; Jan Dhan Yojana etc.) of the beneficiary.

(ii) The scale of relief assistance against each items for all disasters including 'local disaster' should not exceed the norms of SDRF/ NDRF. Any amount spent by the State for such disasters over and above the ceiling would be borne out of the resources of the State Government and not from SDRF.

Illustrative list of activities identified as of an immediate nature.

1. **Drinking Water Supply :**
 - i) Repair of damaged platforms of hand pumps/ring wells/ spring-tapped chambers/public stand posts, cisterns.
 - ii) Restoration of damaged stand posts including replacement of damaged pipe lengths with new pipe lengths, cleaning of clear water reservoir (to make it leak proof).
 - iii) Repair of damaged pumping machines, leaking overhead reservoirs and water pumps including damaged intake – structure, approach gantries/jetties.
2. **Roads**
 - i) Filling up of breaches and potholes, use of pipe for creating waterways, repair and stone pitching of embankments.
 - ii) Repair of breached culverts.
 - iii) Providing diversions to the damaged/washed out portions of bridges to restore immediate connectivity.
 - iv) Temporary repair of approaches to bridges/ embankments of bridges., repair of damaged railing bridges, repair of causeways to restore immediate connectivity, granular sub base, over damaged stretch of roads to restore traffic.
3. **Irrigation :**
 - i) Immediate repair of damaged canal structures and earthen/masonry works of tanks and small reservoirs with the use of cement, sand bags and stones.
 - ii) Repair of weak areas such as piping or rat holes in dam walls/ embankments.
 - iii) Removal of vegetative material/building material/debris from canal and drainage system.
 - iv) Repair of embankments of minor, medium and major irrigation projects.
4. **Health :**

Repair of damaged approach roads, buildings and electrical lines of PHCs/ community Health Centres.
5. **Community assets of Panchayat**
 - a) Repair of village internal roads.
 - b) Removal of debris from drainage/ sewerage lines.
 - c) Repair of internal water supply lines.
 - d) Repair of street lights.
 - e) Temporary repair of primary schools, Panchayat ghars, community halls, *anganwadi*, etc.
6. **Power:** Poles/ conductors and transformers upto 11 kv.

7. The assistance will be considered as per the merit towards the following activities:

	Items/ Particulars	Norms of assistance will be adopted for immediate repair
i)	Damaged primary school building	Up to Rs. 1.50 lakh/ unit
	Higher secondary/ middle/ college and other educational institutions buildings	Not covered
ii)	Primary Health Centre	Upto Rs. 1.50 lakh/ unit
iii)	Electric poles and wires etc.	Normative cost (Upto Rs.4000 per pole and Rs. 0.50 lakh per km)
iv)	Panchayat Ghar/ Anganwadi/ Mahila Mondal/ Yuva Kendra/ Community Hall	Upto 2.00 lakh/ unit
v)	State Highways/ Major District road	Rs. 1.00 lakh/ km *
vi)	Rural road/ bridge	Rs. 0.60 lakh/km *
vii)	Drinking water scheme	Upto 1.50 lakh/ unit
viii)	Irrigation Sector: Minor irrigation schemes/ Canal	Upto Rs. 1.50 lakh/ scheme
	Major irrigation scheme	Not covered
	Flood control and anti Erosion Protection work	Not covered
ix)	Hydro Power Project/ HT Distribution systems/ Transformers and sub stations	Not covered
x)	High Tension Lines (above 11 kv)	Not covered
xi)	State Govt Buildings viz. departmental/ office building, departmental/ residential quarters, religious structures, patwarkhana, Court premises, play ground, forest bungalow property and animal/ bird sanctuary etc.	Not covered
xii)	Long terms/ Permanent Restoration work incentive	Not covered
xiii)	Any new work of long term nature	Not covered
xiv)	Distribution of commodities	Not covered. (However, there is a provision for assistance as GR to families in dire need of assistance after a disasters).
xv)	Procurement of equipments/ machineries under NDRF	Not covered
xvi)	National Highways	Not covered (Since GOI born entire expenditure towards restoration works activities)
xvii)	Fodder seed to augment fodder production	Not covered

* If OR & PR rates are not provided by the State.

9

Table No. 3.2: List of Villages Vulnerable to Different Disasters

Sl. No.	Name of the Block/ ULB	Name of the GP	Name of the Village/ Ward	Total No. of HHs	Total Population	Livestock	Cyclone	Tsunami	Flood	If Yes at column 'J' then mention the Causing Factor	Land Slide	Drought	If Yes at 'M' column then mention the Cultivable Area in Ha.	Lightning	Industrial / Chemical Accidents	If Yes at Column 'P' mention the Industry name	Drinking Water Crisis
A	B	C	D	E	F	G	H	I	J	K	L	M	N	O	P	Q	R
1	Basudevpur	Adhuan	Adhuan	1523	7024		Yes	Yes	Yes	Gamei	No	Yes		Yes	No		No
2	Basudevpur	Adhuan	Olagara	145	590		Yes	No	Yes	Gamei	No	Yes		Yes	No		No
3	Basudevpur	Andola	Andola	206	1121		Yes	No	No		No	Yes		Yes	No		No
4	Basudevpur	Andola	Bhagabanpur	75	464		Yes	No	No		No	Yes		Yes	No		No
5	Basudevpur	Andola	Gopalpur	191	1128		Yes	No	No		No	Yes		Yes	No		No
6	Basudevpur	Andola	Jemadeipur	10	45		Yes	No	No		No	Yes		Yes	No		No
7	Basudevpur	Andola	Joragadia	120	772		Yes	No	No		No	Yes		Yes	No		No
8	Basudevpur	Andola	Kasipur	97	508		Yes	No	No		No	Yes		Yes	No		No
9	Basudevpur	Andola	Khantakuada	241	1577		Yes	No	No		No	Yes		Yes	No		No
10	Basudevpur	Andola	Kuali	116	625		Yes	No	No		No	Yes		Yes	No		No
11	Basudevpur	Arandua	Arandua	319	1321		Yes	No	Yes	Mantei	No	No		Yes	No		No
12	Basudevpur	Arandua	Ayatapur	53	170		Yes	No	No		No	No		Yes	No		No
13	Basudevpur	Arandua	Bachhipur	127	539		Yes	No	No		No	No		Yes	No		No
14	Basudevpur	Arandua	Bara Anandapur	121	558		Yes	No	No		No	No		Yes	No		No
15	Basudevpur	Arandua	Chhatria	85	347		Yes	No	No		No	No		Yes	No		No
16	Basudevpur	Arandua	Hatapada	75	292		Yes	No	No		No	No		Yes	No		No

17	Basudevpur	Arandua	Kanthisahi	103	394		Yes	No	No		No	No		Yes	No		No
18	Basudevpur	Arandua	Kiapada	150	648		Yes	No	No		No	No		Yes	No		No
19	Basudevpur	Arandua	Narendrapur	316	1213		Yes	No	No		No	No		Yes	No		No
20	Basudevpur	Arandua	Salamagararia	26	110		Yes	No	No		No	No		Yes	No		No
21	Basudevpur	Arandua	Sanachandrabhanupur	90	368		Yes	No	No		No	No		Yes	No		No
22	Basudevpur	Arandua	Tambakhandi	27	107		Yes	No	No		No	No		Yes	No		No
23	Basudevpur	Artung	Amajia	87	447		Yes	No	No		No	Yes		Yes	No		No
24	Basudevpur	Artung	Artung	559	2246		Yes	No	No		No	Yes		Yes	No		No
25	Basudevpur	Artung	Jireigadi	139	601		Yes	No	No		No	Yes		Yes	No		No
26	Basudevpur	Artung	Sankharu	540	2261		Yes	No	No		No	Yes		Yes	No		No
27	Basudevpur	Aruha	Aruha	371	1513		Yes	No	No		No	No		Yes	No		No
28	Basudevpur	Aruha	Banian	47	174		Yes	No	No		No	No		Yes	No		No
29	Basudevpur	Aruha	Bhagapur	177	656		Yes	No	No		No	No		Yes	No		No
30	Basudevpur	Aruha	Gobindbindha	141	660		Yes	No	No		No	No		Yes	No		No
31	Basudevpur	Aruha	Harisaranabindha	31	132		Yes	No	No		No	No		Yes	No		No
32	Basudevpur	Aruha	Naichhanpur	158	711		Yes	No	No		No	No		Yes	No		No
33	Basudevpur	Aruha	Tulamtula	470	1897		Yes	No	No		No	No		Yes	No		No
34	Basudevpur	Balimed	Apartipur	107	586		Yes	No	No		No	No		Yes	No		No
35	Basudevpur	Balimed	Balimed	436	2321		Yes	No	No		No	No		Yes	No		No
36	Basudevpur	Balimed	Bayalisbindha	8	121		Yes	No	No		No	No		Yes	No		No
37	Basudevpur	Balimed	Charibatia	63	302		Yes	No	No		No	No		Yes	No		No
38	Basudevpur	Balimed	Damodarpur	147	766		Yes	No	No		No	No		Yes	No		No
39	Basudevpur	Balimed	Jiginipur	117	588		Yes	No	No		No	No		Yes	No		No
40	Basudevpur	Balimed	Kalidaspur	341	1858		Yes	No	Yes	Mantei	No	No		Yes	No		No
41	Basudevpur	Balimed	Panpur	181	818		Yes	No	No		No	No		Yes	No		No
42	Basudevpur	Balimed	Purusottampur	163	730		Yes	No	Yes	Mantei	No	No		Yes	No		No
43	Basudevpur	Balimunda	Badahabelisahi	227	1135		Yes	Yes	No		No	Yes		Yes	No		No
44	Basudevpur	Balimunda	Balimunda	417	2170		Yes	Yes	No		No	Yes		Yes	No		No
45	Basudevpur	Balimunda	Charitikira	56	260		Yes	No	No		No	Yes		Yes	No		No
46	Basudevpur	Balimunda	Chhenakhia	57	280		Yes	No	No		No	Yes		Yes	No		No
47	Basudevpur	Balimunda	Damodarpur	30	172		Yes	No	No		No	Yes		Yes	No		No
48	Basudevpur	Balimunda	Dhipeiora	105	524		Yes	No	No		No	Yes		Yes	No		No
49	Basudevpur	Balimunda	Kaliaboda	63	350		Yes	No	No		No	Yes		Yes	No		No
50	Basudevpur	Balimunda	Kaligadi	13	61		Yes	No	No		No	Yes		Yes	No		No
51	Basudevpur	Balimunda	Nandapatna	276	1441		Yes	Yes	No		No	Yes		Yes	No		No
52	Basudevpur	Balimunda	Routarapur	22	98		Yes	No	No		No	Yes		Yes	No		No
53	Basudevpur	Balimunda	Sanahabelisahi	72	374		Yes	Yes	No		No	Yes		Yes	No		No
54	Basudevpur	Balimunda	Tentuliadia	54	288		Yes	No	No		No	Yes		Yes	No		No

55	Basudevpur	Balimunda	Tulasibatia	6	37		Yes	No	No		No	Yes		Yes	No		No
56	Basudevpur	Barandua	Barandua	543	1871		Yes	No	No		No	No		Yes	No		No
57	Basudevpur	Barandua	Baranduasamilsuan	1	2		Yes	No	No		No	No		Yes	No		No
58	Basudevpur	Barandua	Bishnubindha	118	487		Yes	No	No		No	No		Yes	No		No
59	Basudevpur	Barandua	Chandanpur	311	1365		Yes	No	No		No	No		Yes	No		No
60	Basudevpur	Barandua	Dikhitabindha	73	232		Yes	No	No		No	No		Yes	No		No
61	Basudevpur	Barandua	Madhusudanpur	101	399		Yes	No	Yes	Gamei	No	No		Yes	No		No
62	Basudevpur	Barandua	Nachhibindha	68	279		Yes	No	No		No	No		Yes	No		No
63	Basudevpur	Barandua	Ratanga	406	1610		Yes	No	Yes	Gamei	No	No		Yes	No		No
64	Basudevpur	Barandua	Sangrampur	57	231		Yes	No	No		No	No		Yes	No		No
65	Basudevpur	Bideipur	Bideipur	622	3268		Yes	Yes	No		No	Yes		Yes	No		No
66	Basudevpur	Bideipur	Gadeibindha	219	1149		Yes	No	No		No	No		Yes	No		No
67	Basudevpur	Binobabhabenagar	Binobabhabenagar	533	2797		Yes	No	No		No	No		Yes	No		No
68	Basudevpur	Binobabhabenagar	Gandhinagar	325	1705		Yes	No	No		No	No		Yes	No		No
69	Basudevpur	Biras	Bahupokhari	58	266		Yes	No	No		No	Yes		Yes	No		No
70	Basudevpur	Biras	Balapur	45	229		Yes	No	No		No	Yes		Yes	No		No
71	Basudevpur	Biras	Balapurkhasmahal	41	191		Yes	No	No		No	Yes		Yes	No		No
72	Basudevpur	Biras	Biras	302	1473		Yes	No	No		No	Yes		Yes	No		No
73	Basudevpur	Biras	Gadala Khas	86	382		Yes	No	No		No	Yes		Yes	No		No
74	Basudevpur	Biras	kaligadi	46	227		Yes	No	No		No	Yes		Yes	No		No
75	Basudevpur	Biras	Kansaripur	62	318		Yes	No	No		No	Yes		Yes	No		No
76	Basudevpur	Biras	Kerasahi	188	949		Yes	No	No		No	Yes		Yes	No		No
77	Basudevpur	Biras	Sriramgaria	24	124		Yes	No	No		No	Yes		Yes	No		No
78	Basudevpur	Biras	Tambakhandi	111	468		Yes	No	No		No	Yes		Yes	No		No
79	Basudevpur	Bramhangan	Alabaga	461	2263		Yes	No	No		No	No		Yes	No		No
80	Basudevpur	Bramhangan	Baikunthapur	402	1579		Yes	No	No		No	No		Yes	No		No
81	Basudevpur	Bramhangan	Baulapur	61	222		Yes	No	No		No	No		Yes	No		No
82	Basudevpur	Bramhangan	Bhasahi	59	241		Yes	No	No		No	No		Yes	No		No
83	Basudevpur	Bramhangan	Bhuisahi	135	713		Yes	No	No		No	No		Yes	No		No
84	Basudevpur	Bramhangan	Brahmangan	612	2679		Yes	No	No		No	No		Yes	No		No
85	Basudevpur	Bramhangan	Chandia	91	365		Yes	No	No		No	No		Yes	No		No
86	Basudevpur	Bramhangan	Manmathpur	179	823		Yes	No	No		No	No		Yes	No		No
87	Basudevpur	Chudamani	Chankradharpur	418	1975		Yes	No	No		No	No		Yes	No		No
88	Basudevpur	Chudamani	Chudamani	619	2930		Yes	Yes	Yes	Gamei	No	Yes		Yes	No		No
89	Basudevpur	Eram	Baincha	101	310		Yes	No	No		No	Yes		Yes	No		No
90	Basudevpur	Eram	Damodarpur	77	321		Yes	No	No		No	Yes		Yes	No		No
91	Basudevpur	Eram	Eram	775	3634		Yes	Yes	No		No	Yes		Yes	No		No
92	Basudevpur	Eram	Iswardpur	107	463		Yes	No	Yes	Kansbans	No	Yes		Yes	No		No

93	Basudevpur	Eram	Sadeipada	105	480		Yes	No	No		No	Yes		Yes	No		No
94	Basudevpur	Eram	Tilada	81	309		Yes	No	No		No	Yes		Yes	No		No
95	Basudevpur	Ertal	Ertal	928	4453		Yes	No	No		No	No		Yes	No		No
96	Basudevpur	Gopabandhunagar	Gaddi	536	2817		Yes	No	No		No	No		Yes	No		No
97	Basudevpur	Gopabandhunagar	Gopabandhunagar	322	1692		Yes	No	No		No	No		Yes	No		No
98	Basudevpur	Govindapur	Brajanandapur	262	1315		Yes	No	No		No	Yes		Yes	No		No
99	Basudevpur	Govindapur	Govindapur	417	1855		Yes	No	No		No	Yes		Yes	No		No
100	Basudevpur	Govindapur	Madhoi	35	141		Yes	No	No		No	Yes		Yes	No		No
101	Basudevpur	Guagadia	Chirol	218	881		Yes	No	No		No	No		Yes	No		No
102	Basudevpur	Guagadia	Guagara	497	2414		Yes	No	No		No	No		Yes	No		No
103	Basudevpur	Guagadia	Kamargan	589	2747		Yes	No	No		No	No		Yes	No		No
104	Basudevpur	Guagadia	Mirjapur	250	1234		Yes	No	No		No	No		Yes	No		No
105	Basudevpur	Jaganathpur	Bachhada	663	2907		Yes	No	Yes	Kansbans	No	Yes		Yes	No		No
106	Basudevpur	Jaganathpur	Jagannathpur	523	2554		Yes	No	Yes	Kansbans	No	Yes		Yes	No		No
107	Basudevpur	Jaganathpur	Radhamohanpur	225	902		Yes	No	Yes	Kansbans	No	Yes		Yes	No		No
108	Basudevpur	JagannathPrasad	Chhatrapur	112	565		Yes	No	Yes	Mantei	No	Yes		Yes	No		No
109	Basudevpur	JagannathPrasad	Dadhibamanpur	445	2155		Yes	No	Yes	Mantei	No	Yes		Yes	No		No
110	Basudevpur	JagannathPrasad	Jagannathprasad	202	1246		Yes	No	No		No	Yes		Yes	No		No
111	Basudevpur	JagannathPrasad	Jayakrushnapur	145	766		Yes	No	Yes	Mantei	No	Yes		Yes	No		No
112	Basudevpur	JagannathPrasad	Korbatiabara	75	359		Yes	No	No		No	Yes		Yes	No		No
113	Basudevpur	JagannathPrasad	Mamadila	52	284		Yes	No	No		No	Yes		Yes	No		No
114	Basudevpur	JagannathPrasad	Mishrapur	223	860		Yes	No	Yes	Mantei	No	Yes		Yes	No		No
115	Basudevpur	JagannathPrasad	Mishrapurpatna	110	523		Yes	No	Yes	Mantei	No	Yes		Yes	No		No
116	Basudevpur	Karanjaadia	Karanjaadia	413	2167		Yes	No	No		No	Yes		Yes	No		No
117	Basudevpur	Karanjaadia	Khedualpur	77	435		Yes	No	Yes	Mantei	No	Yes		Yes	No		No
118	Basudevpur	Karanjaadia	Purastampur	254	1464		Yes	No	Yes	Mantei	No	Yes		Yes	No		No
119	Basudevpur	Karanjaadia	Rahimpur	154	906		Yes	No	No		No	Yes		Yes	No		No
120	Basudevpur	Kharidabinayakpur	Bagdabinayakpur	430	2004		Yes	No	No		No	Yes		Yes	No		No
121	Basudevpur	Kharidabinayakpur	Belasaunlia	365	1613		Yes	No	No		No	Yes		Yes	No		No
122	Basudevpur	Kharidabinayakpur	Kharida Binayakpur	912	3981		Yes	No	No		No	Yes		Yes	No		No
123	Basudevpur	Kismatkrishnapur	Kismatkrushnapur	1254	6974		Yes	Yes	No		No	Yes		Yes	No		No
124	Basudevpur	Kumarpur	Anatira	67	304		Yes	No	No		No	Yes		Yes	No		No
125	Basudevpur	Kumarpur	Kantipur	88	370		Yes	Yes	No		No	Yes		Yes	No		No
126	Basudevpur	Kumarpur	Kumarpur	693	3156		Yes	No	No		No	Yes		Yes	No		No
127	Basudevpur	Laxmidaspur	Ajodhya	136	719		Yes	No	No		No	Yes		Yes	No		No
128	Basudevpur	Laxmidaspur	Jagannathpur	247	1280		Yes	No	No		No	Yes		Yes	No		No
129	Basudevpur	Laxmidaspur	Kashiabhiram	44	229		Yes	No	No		No	Yes		Yes	No		No
130	Basudevpur	Laxmidaspur	Kherualpur	156	850		Yes	No	No		No	Yes		Yes	No		No

131	Basudevpur	Laxmidaspur	Kshempur	195	883		Yes	No	No		No	Yes		Yes	No		No
132	Basudevpur	Laxmidaspur	Laxmidaspur	270	1403		Yes	No	No		No	Yes		Yes	No		No
133	Basudevpur	Laxmidaspur	Ramachandrapur	109	673		Yes	No	No		No	Yes		Yes	No		No
134	Basudevpur	Laxmidaspur	Sendhagarha	110	544		Yes	No	No		No	Yes		Yes	No		No
135	Basudevpur	Laxmidaspur	Sribachhapur	142	809		Yes	No	No		No	Yes		Yes	No		No
136	Basudevpur	Lunga	Kuruda	93	400		Yes	No	No		No	No		Yes	No		No
137	Basudevpur	Lunga	Lunga	692	3016		Yes	No	Yes	Mantei	No	No		Yes	No		No
138	Basudevpur	Lunga	Urunia	448	2019		Yes	No	No		No	No		Yes	No		No
139	Basudevpur	Naikanidihi	Balarampur	360	2098		Yes	No	Yes	Mantei	No	Yes		Yes	No		No
140	Basudevpur	Naikanidihi	Gokulpur	85	464		Yes	No	No		No	Yes		Yes	No		No
141	Basudevpur	Naikanidihi	Kaliapata	1	10		Yes	No	No		No	Yes		Yes	No		No
142	Basudevpur	Naikanidihi	Khosalipur	16	92		Yes	No	No		No	Yes		Yes	No		No
143	Basudevpur	Naikanidihi	Mallikadeipur	386	1929		Yes	No	No		No	Yes		Yes	No		No
144	Basudevpur	Naikanidihi	Naikanidihi	533	2760		Yes	No	No		No	Yes		Yes	No		No
145	Basudevpur	Narasinghpur	Badachandrabhanupur	72	318		Yes	No	No		No	No		Yes	No		No
146	Basudevpur	Narasinghpur	Banapur	84	333		Yes	No	No		No	No		Yes	No		No
147	Basudevpur	Narasinghpur	Jaypur	159	619		Yes	No	No		No	No		Yes	No		No
148	Basudevpur	Narasinghpur	Kalasia	29	145		Yes	No	No		No	No		Yes	No		No
149	Basudevpur	Narasinghpur	Kalidaspur	175	676		Yes	No	Yes	Gamei	No	No		Yes	No		No
150	Basudevpur	Narasinghpur	Kamargaria	72	222		Yes	No	Yes	Gamei	No	No		Yes	No		No
151	Basudevpur	Narasinghpur	Makhalpur	273	1029		Yes	No	No		No	No		Yes	No		No
152	Basudevpur	Narasinghpur	Narasinghpur	263	1143		Yes	No	No		No	No		Yes	No		No
153	Basudevpur	Narasinghpur	Samian	119	508		Yes	No	No		No	No		Yes	No		No
154	Basudevpur	Nuagaon	Bhatapara	85	327		Yes	Yes	No		No	Yes		Yes	No		No
155	Basudevpur	Nuagaon	Nuagan	935	4326		Yes	Yes	No		No	Yes		Yes	No		No
156	Basudevpur	Nuagaon	Uhad	288	1197		Yes	No	No		No	Yes		Yes	No		No
157	Basudevpur	Padhuan	Mohanpur	152	769		Yes	Yes	No		No	Yes		Yes	No		No
158	Basudevpur	Padhuan	Muladiha	69	295		Yes	Yes	No		No	Yes		Yes	No		No
159	Basudevpur	Padhuan	Padhuan	1445	6945		Yes	Yes	No		No	Yes		Yes	No		No
160	Basudevpur	Padmapur	Kapagaria	148	685		Yes	No	Yes	Mantei	No	No		Yes	No		No
161	Basudevpur	Padmapur	Padmapur	871	4423		Yes	No	Yes	Mantei	No	No		Yes	No		No
162	Basudevpur	Padmapur	Rukunadeipur	227	1082		Yes	No	Yes	Mantei	No	No		Yes	No		No
163	Basudevpur	Rajgharpokhari	Binadanda	176	759		Yes	No	No		No	Yes		Yes	No		No
164	Basudevpur	Rajgharpokhari	Gadala	126	567		Yes	No	No		No	Yes		Yes	No		No
165	Basudevpur	Rajgharpokhari	Korabatiasana	155	827		Yes	No	Yes	Mantei	No	Yes		Yes	No		No
166	Basudevpur	Rajgharpokhari	Lakshmiprasad	217	1022		Yes	No	No		No	Yes		Yes	No		No
167	Basudevpur	Rajgharpokhari	Machhuaghaibada	119	555		Yes	No	No		No	Yes		Yes	No		No
168	Basudevpur	Rajgharpokhari	Machhuaghaisana	149	803		Yes	No	No		No	Yes		Yes	No		No

169	Basudevpur	Rajgharpokhari	Raipur	102	531		Yes	No	No		No	Yes		Yes	No		No
170	Basudevpur	Rajgharpokhari	Rajgharpokhari	529	2545		Yes	No	No		No	Yes		Yes	No		No
171	Basudevpur	Sanakrushnapur	Bhanjasahi	122	592		Yes	No	No		No	Yes		Yes	No		No
172	Basudevpur	Sanakrushnapur	Krushnapur	1203	6755		Yes	Yes	No		No	Yes		Yes	No		No
173	Basudevpur	Sasubhuasuni	Chudamani adia	572	2705		Yes	No	No		No	No		Yes	No		No
174	Basudevpur	Sasubhuasuni	Sasubhuasuni	500	2365		Yes	No	No		No	No		Yes	No		No
175	Basudevpur	Sudarsanpur	Jagannathi	227	884		Yes	No	Yes	Gamei	No	Yes		Yes	No		No
176	Basudevpur	Sudarsanpur	Suan	466	1844		Yes	No	Yes	Gamei	No	Yes		Yes	No		No
177	Basudevpur	Sudarsanpur	Sudarsanpur	1068	4688		Yes	No	Yes	Gamei	No	Yes		Yes	No		No
178	Basudevpur	Sugo	Kalyanpur	84	394		Yes	No	No		No	No		Yes	No		No
179	Basudevpur	Sugo	Kanjikhia	100	423		Yes	No	No		No	No		Yes	No		No
180	Basudevpur	Sugo	Kusunibindha	97	441		Yes	No	No		No	No		Yes	No		No
181	Basudevpur	Sugo	Sugo	722	3144		Yes	No	No		No	No		Yes	No		No
182	Basudevpur	Sugo	Sugopatana	46	172		Yes	No	No		No	No		Yes	No		No
183	Basudevpur MPL		Ward no-1	295	1803		Yes	Yes	No		No	No		Yes	No		No
184	Basudevpur MPL		Ward no-10	276	1525		Yes	No	No		No	No		Yes	No		No
185	Basudevpur MPL		Ward no-11	444	2079		Yes	No	No		No	No		Yes	No		No
186	Basudevpur MPL		Ward no-12	379	1686		Yes	No	No		No	No		Yes	No		No
187	Basudevpur MPL		Ward no-13	266	1280		Yes	No	No		No	No		Yes	No		No
188	Basudevpur MPL		Ward no-14	309	1649		Yes	No	No		No	No		Yes	No		No
189	Basudevpur MPL		Ward no-15	264	1522		Yes	No	No		No	No		Yes	No		No
190	Basudevpur MPL		Ward no-16	195	1127		Yes	No	No		No	No		Yes	No		No
191	Basudevpur MPL		Ward no-17	292	1372		Yes	No	No		No	No		Yes	No		No
192	Basudevpur MPL		Ward no-18	317	1580		Yes	No	No		No	No		Yes	No		No
193	Basudevpur MPL		Ward no-19	333	1339		Yes	No	No		No	No		Yes	No		No
194	Basudevpur MPL		Ward no-2	321	1702		Yes	No	No		No	No		Yes	No		No
195	Basudevpur MPL		Ward no-20	260	1496		Yes	No	No		No	No		Yes	No		No
196	Basudevpur MPL		Ward no-21	377	1706		Yes	No	No		No	No		Yes	No		No
197	Basudevpur MPL		Ward no-22	272	1302		Yes	No	No		No	No		Yes	No		No
198	Basudevpur MPL		Ward no-23	276	1344		Yes	No	No		No	No		Yes	No		No
199	Basudevpur MPL		Ward no-3	201	1052		Yes	No	No		No	No		Yes	No		No
200	Basudevpur MPL		Ward no-4	265	1316		Yes	No	No		No	No		Yes	No		No
201	Basudevpur MPL		Ward no-5	224	1146		Yes	No	No		No	No		Yes	No		No
202	Basudevpur MPL		Ward no-6	287	1381		Yes	No	No		No	No		Yes	No		No
203	Basudevpur MPL		Ward no-7	310	1645		Yes	No	No		No	No		Yes	No		No
204	Basudevpur MPL		Ward no-8	236	1220		Yes	No	No		No	No		Yes	No		No
205	Basudevpur MPL		Ward no-9	200	1418		Yes	No	No		No	No		Yes	No		No
206	Bhadrak	Ambroli	Ambroli	593	2840		Yes	No	No		No	No		Yes	No		No

207	Bhadrak	Ambroli	Talanga	671	3121		Yes	No	No		No	No		Yes	No		No
208	Bhadrak	Andheipali	Andheipali	315	1523		Yes	No	No		No	No		Yes	No		No
209	Bhadrak	Andheipali	Khanabadi	230	981		Yes	No	No		No	No		Yes	No		No
210	Bhadrak	Andheipali	Singara	265	1293		Yes	No	No		No	No		Yes	No		No
211	Bhadrak	Arnapal	Arnapal	83	472		Yes	No	Yes	Salandi & Nalia	No	No		Yes	No		No
212	Bhadrak	Arnapal	Bhaktibrahmapur	128	660		Yes	No	Yes	Salandi & Nalia	No	No		Yes	No		No
213	Bhadrak	Arnapal	Deulapal	154	680		Yes	No	Yes	Salandi & Nalia	No	No		Yes	No		No
214	Bhadrak	Arnapal	Rajualibindha	623	2868		Yes	No	Yes	Salandi & Nalia	No	No		Yes	No		No
215	Bhadrak	Arnapal	Susua	316	1606		Yes	No	Yes	Salandi & Nalia	No	No		Yes	No		No
216	Bhadrak	Bahudarada	Bahudarada	653	3209		Yes	No	No		No	No		Yes	No		No
217	Bhadrak	Bandhagan	Bandhgan	464	2134		Yes	No	No		No	No		Yes	No		No
218	Bhadrak	Bandhagan	Kalidaspur	212	928		Yes	No	No		No	No		Yes	No		No
219	Bhadrak	Bandhagan	Panchapada	238	1179		Yes	No	No		No	No		Yes	No		No
220	Bhadrak	Bania	Bania	424	2087		Yes	No	No		No	No		Yes	No		No
221	Bhadrak	Bania	Bhagabanpur	151	711		Yes	No	No		No	No		Yes	No		No
222	Bhadrak	Bania	Nachhipur	201	1020		Yes	No	No		No	No		Yes	No		No
223	Bhadrak	Bania	Saragadia	170	865		Yes	No	No		No	No		Yes	No		No
224	Bhadrak	Banitia	Bantia	591	2786		Yes	No	No		No	No		Yes	No		No
225	Bhadrak	Banitia	Jayrampur	78	384		Yes	No	No		No	No		Yes	No		No
226	Bhadrak	Banitia	Kudiamal	163	865		Yes	No	No		No	No		Yes	No		No
227	Bhadrak	Banitia	Nalagara	221	1079		Yes	No	No		No	No		Yes	No		No
228	Bhadrak	Banitia	Tigiria	57	248		Yes	No	No		No	No		Yes	No		No
229	Bhadrak	Baudpur	Baudpur	477	2138		Yes	No	Yes	Salandi	No	No		Yes	No		No
230	Bhadrak	Baudpur	Ogalpur	146	610		Yes	No	Yes	Salandi	No	No		Yes	Yes	FACOR	No
231	Bhadrak	Bental	Basalpur	10	45		Yes	No	No		No	No		Yes	No		No
232	Bhadrak	Bental	Bental	306	1455		Yes	No	No		No	No		Yes	No		No
233	Bhadrak	Bental	Bhabanibindha	269	1268		Yes	No	No		No	No		Yes	No		No
234	Bhadrak	Bental	Chakasridharpur	52	235		Yes	No	No		No	No		Yes	No		No
235	Bhadrak	Bental	Chakbental	84	403		Yes	No	No		No	No		Yes	No		No
236	Bhadrak	Bental	Gopalbindha	349	1578		Yes	No	No		No	No		Yes	No		No
237	Bhadrak	Bental	Jagannathapur	235	1124		Yes	No	No		No	No		Yes	No		No
238	Bhadrak	Bental	Kasalpur	220	965		Yes	No	No		No	No		Yes	No		No
239	Bhadrak	Bental	Panibhandar	114	636		Yes	No	No		No	No		Yes	No		No
240	Bhadrak	Berhampur	Baranga	211	1119		Yes	No	No		No	No		Yes	No		No
241	Bhadrak	Berhampur	Bhattira	26	134		Yes	No	No		No	No		Yes	No		No
242	Bhadrak	Berhampur	Brahmapur	668	3233		Yes	No	No		No	No		Yes	No		No
243	Bhadrak	Berhampur	Maliaruan	109	505		Yes	No	No		No	No		Yes	No		No
244	Bhadrak	Berhampur	Paribindha Marpur	156	731		Yes	No	No		No	No		Yes	No		No

245	Bhadrak	Berhampur	Taragana	286	1436		Yes	No	No		No	No		Yes	No		No
246	Bhadrak	Betada	Betra	595	2635		Yes	No	No		No	No		Yes	No		No
247	Bhadrak	Betada	Biripada	196	969		Yes	No	No		No	No		Yes	No		No
248	Bhadrak	Betada	Gohirani	84	428		Yes	No	No		No	No		Yes	No		No
249	Bhadrak	Betada	Kadapada	34	152		Yes	No	No		No	No		Yes	No		No
250	Bhadrak	Betada	Kalahandia	147	711		Yes	No	No		No	No		Yes	No		No
251	Bhadrak	Betada	Mulagan	183	947		Yes	No	No		No	No		Yes	No		No
252	Bhadrak	Bishnupur Bindha	Anantapur	106	661		Yes	No	No		No	No		Yes	No		No
253	Bhadrak	Bishnupur Bindha	Bishnupurbindha	413	2591		Yes	No	Yes	Nalia	No	No		Yes	No		No
254	Bhadrak	Bishnupur Bindha	Dinari	266	1304		Yes	No	Yes	Nalia	No	No		Yes	No		No
255	Bhadrak	Bishnupur Bindha	Ganjamal	179	880		Yes	No	No		No	No		Yes	No		No
256	Bhadrak	Bishnupur Bindha	Madhusudanpur	246	1232		Yes	No	Yes	Nalia	No	No		Yes	No		No
257	Bhadrak	Bishnupur Bindha	Porapara	69	397		Yes	No	No		No	No		Yes	No		No
258	Bhadrak	Bishnupur Bindha	Ukura	114	526		Yes	No	Yes	Nalia	No	No		Yes	No		No
259	Bhadrak	Chandigan	Chandigan	403	1869		Yes	No	No		No	No		Yes	No		No
260	Bhadrak	Chandigan	Khorasahi	263	1259		Yes	No	No		No	No		Yes	No		No
261	Bhadrak	Chandigan	Pagar	247	1122		Yes	No	No		No	No		Yes	No		No
262	Bhadrak	Charampa	Charampa	592	2919		Yes	No	No		No	No		Yes	No		No
263	Bhadrak	Charampa	Srirampur	47	243		Yes	No	No		No	No		Yes	No		No
264	Bhadrak	Charampa	Thuruda	83	440		Yes	No	No		No	No		Yes	No		No
265	Bhadrak	Charampa	Tisalpur	86	416		Yes	No	No		No	No		Yes	No		No
266	Bhadrak	Daising	Chadheya	442	1810		Yes	No	No		No	No		Yes	No		No
267	Bhadrak	Daising	Daising	684	2907		Yes	No	No		No	No		Yes	No		No
268	Bhadrak	Daising	Kusunnagar	313	1528		Yes	No	No		No	No		Yes	No		No
269	Bhadrak	Erada	Basuapada	219	1112		Yes	No	No		No	No		Yes	No		No
270	Bhadrak	Erada	Erara	577	2924		Yes	No	No		No	No		Yes	No		No
271	Bhadrak	Erei	Erei	1539	7890		Yes	No	No		No	No		Yes	No		No
272	Bhadrak	Gelpur	Gelpur	340	1781		Yes	No	No		No	No		Yes	No		No
273	Bhadrak	Gelpur	Nalanga	287	1473		Yes	No	No		No	No		Yes	No		No
274	Bhadrak	Gelpur	Samaraipur	955	4449		Yes	No	No		No	No		Yes	No		No
275	Bhadrak	Geltua	Bagamara	270	1283		Yes	No	No		No	No		Yes	No		No
276	Bhadrak	Geltua	Geltua	563	2476		Yes	No	No		No	No		Yes	No		No
277	Bhadrak	Geltua	Jalanga	672	3058		Yes	No	No		No	No		Yes	No		No
278	Bhadrak	Geltua	Kuapada	143	647		Yes	No	No		No	No		Yes	No		No
279	Bhadrak	Goramati	Goramati	536	2358		Yes	No	Yes	Khandakosi & Dhanturi	No	No		Yes	No		No
280	Bhadrak	Goramati	Toranpada	272	1483		Yes	No	Yes	Khandakosi & Dhanturi	No	No		Yes	No		No
281	Bhadrak	Gujidarda	Gujidarada	2332	11746		Yes	No	No		No	No		Yes	No		No
282	Bhadrak	Haripur	Haripur	491	2570		Yes	No	Yes	Nalia	No	No		Yes	No		No

283	Bhadrak	Haripur	Nanguri	275	1557		Yes	No	Yes	Nalia	No	No		Yes	No		No
284	Bhadrak	Haripur	Saidabad	134	713		Yes	No	Yes	Nalia	No	No		Yes	No		No
285	Bhadrak	Jagadapur	Bahadalpur	124	598		Yes	No	No		No	No		Yes	No		No
286	Bhadrak	Jagadapur	Balanta	162	747		Yes	No	No		No	No		Yes	No		No
287	Bhadrak	Jagadapur	Churangpur	108	526		Yes	No	No		No	No		Yes	No		No
288	Bhadrak	Jagadapur	Jagadapur	425	2175		Yes	No	No		No	No		Yes	No		No
289	Bhadrak	Jagadapur	Sarasatia	174	839		Yes	No	No		No	No		Yes	No		No
290	Bhadrak	Jagadapur	Tagira	185	914		Yes	No	No		No	No		Yes	No		No
291	Bhadrak	Kalei	Balabhadrapur	404	1984		Yes	No	Yes	Kapali	No	No		Yes	No		No
292	Bhadrak	Kalei	Balajitpada	148	712		Yes	No	No		No	No		Yes	No		No
293	Bhadrak	Kalei	Bibhutipur	49	295		Yes	No	Yes	Kapali	No	No		Yes	No		No
294	Bhadrak	Kalei	Chunida	578	2641		Yes	No	Yes	Kapali	No	No		Yes	No		No
295	Bhadrak	Kalei	Kalei	266	1291		Yes	No	Yes	Kapali	No	No		Yes	No		No
296	Bhadrak	Kalei	Kantapara	132	592		Yes	No	Yes	Kapali	No	No		Yes	No		No
297	Bhadrak	Kalei	Rangarajapur	87	478		Yes	No	No		No	No		Yes	No		No
298	Bhadrak	Kalei	Tankuni	74	366		Yes	No	Yes	Kapali	No	No		Yes	No		No
299	Bhadrak	Kaupur	Eradei	149	596		Yes	No	No		No	No		Yes	No		No
300	Bhadrak	Kaupur	Jamugadia	30	122		Yes	No	No		No	No		Yes	No		No
301	Bhadrak	Kaupur	Jhadsara	39	147		Yes	No	No		No	No		Yes	No		No
302	Bhadrak	Kaupur	Jiragambhira	148	674		Yes	No	No		No	No		Yes	No		No
303	Bhadrak	Kaupur	Kaupur	851	3951		Yes	No	No		No	No		Yes	No		No
304	Bhadrak	Kaupur	Kurusinga	55	244		Yes	No	No		No	No		Yes	No		No
305	Bhadrak	Kaupur	Mituani	45	174		Yes	No	No		No	No		Yes	No		No
306	Bhadrak	Kaupur	Routragadiapatana	146	694		Yes	No	No		No	No		Yes	No		No
307	Bhadrak	Kaupur	Sirapur	264	1277		Yes	No	No		No	No		Yes	No		No
308	Bhadrak	Kedarpur	Harisankarpur	190	963		Yes	No	No		No	No		Yes	No		No
309	Bhadrak	Kedarpur	Jitanaga	391	1910		Yes	No	No		No	No		Yes	No		No
310	Bhadrak	Kedarpur	Kedarpur	1	6		Yes	No	No		No	No		Yes	No		No
311	Bhadrak	Kedarpur	Kedarpur	400	1956		Yes	No	No		No	No		Yes	No		No
312	Bhadrak	Kedarpur	Paribindharasapur	111	469		Yes	No	No		No	No		Yes	No		No
313	Bhadrak	Kedarpur	Sahaspur	78	375		Yes	No	No		No	No		Yes	No		No
314	Bhadrak	Kedarpur	Serpur	224	1120		Yes	No	No		No	No		Yes	No		No
315	Bhadrak	Khandatada	Aharpada	219	969		Yes	No	No		No	No		Yes	No		No
316	Bhadrak	Khandatada	Bije Gangadharpur	223	1069		Yes	No	No		No	No		Yes	No		No
317	Bhadrak	Khandatada	Khandatara	482	2652		Yes	No	No		No	No		Yes	No		No
318	Bhadrak	Khandatada	Raghupatibindha	418	1864		Yes	No	No		No	No		Yes	No		No
319	Bhadrak	Korabaruan	Chandanpur	24	107		Yes	No	No		No	No		Yes	No		No
320	Bhadrak	Korabaruan	Chhatisbirajapur	40	193		Yes	No	No		No	No		Yes	No		No

321	Bhadrak	Korabaru	Kodagambhir	370	1562		Yes	No	No		No	No		Yes	No		No
322	Bhadrak	Korabaru	Korabaru	354	2044		Yes	No	No		No	No		Yes	No		No
323	Bhadrak	Korabaru	Palli	271	1154		Yes	No	No		No	No		Yes	No		No
324	Bhadrak	Korkara	Baradadihi	96	510		Yes	No	No		No	No		Yes	No		No
325	Bhadrak	Korkara	Bilabari	200	994		Yes	No	No		No	No		Yes	No		No
326	Bhadrak	Korkara	Elakha	36	227		Yes	No	No		No	No		Yes	No		No
327	Bhadrak	Korkara	Korakara	322	1628		Yes	No	No		No	No		Yes	No		No
328	Bhadrak	Korkara	Rajpur	252	1285		Yes	No	No		No	No		Yes	No		No
329	Bhadrak	Korkara	Tihiri	161	893		Yes	No	No		No	No		Yes	No		No
330	Bhadrak	Olanga	Gobindapur	223	1101		Yes	No	No		No	No		Yes	Yes	FACOR	No
331	Bhadrak	Olanga	Olang	766	3334		Yes	No	No		No	No		Yes	Yes	FACOR	No
332	Bhadrak	Olanga	Sarmanga	512	2269		Yes	No	No		No	No		Yes	No		No
333	Bhadrak	Parasanga	Hamirbindha	183	1102		Yes	No	No		No	No		Yes	No		No
334	Bhadrak	Parasanga	Khordanga	208	963		Yes	No	No		No	No		Yes	No		No
335	Bhadrak	Parasanga	Kuntala	127	693		Yes	No	No		No	No		Yes	No		No
336	Bhadrak	Parasanga	Palasinga	155	703		Yes	No	No		No	No		Yes	No		No
337	Bhadrak	Parasanga	Tentuligaria	30	159		Yes	No	No		No	No		Yes	No		No
338	Bhadrak	Rahanja	Asura	519	2793		Yes	No	No		No	No		Yes	No		No
339	Bhadrak	Rahanja	Ranj	899	4385		Yes	No	No		No	No		Yes	No		No
340	Bhadrak	Rambhila	Kespur	88	384		Yes	No	No		No	No		Yes	No		No
341	Bhadrak	Rambhila	Nurpur	40	188		Yes	No	No		No	No		Yes	No		No
342	Bhadrak	Rambhila	Rambhila	826	4070		Yes	No	No		No	No		Yes	No		No
343	Bhadrak	Rambhila	Susiladeipur	239	1200		Yes	No	No		No	No		Yes	No		No
344	Bhadrak	Randia	Amargadia	139	694		Yes	No	No		No	No		Yes	Yes	FACOR	No
345	Bhadrak	Randia	Barapada	366	1835		Yes	No	No		No	No		Yes	Yes	FACOR	No
346	Bhadrak	Randia	Koranta	503	2026		Yes	No	No		No	No		Yes	No		No
347	Bhadrak	Randia	Randia	615	2993		Yes	No	Yes	Salandi	No	No		Yes	No		No
348	Bhadrak	Randia	Sukunalia	44	252		Yes	No	No		No	No		Yes	Yes	FACOR	No
349	Bhadrak	Sabarang	Atto	400	2125		Yes	No	Yes	Dhanatari	No	No		Yes	No		No
350	Bhadrak	Sabarang	Sabarang	908	3997		Yes	No	No		No	No		Yes	No		No
351	Bhadrak	Sahada	Basudebpur	233	1103		Yes	No	No		No	No		Yes	No		No
352	Bhadrak	Sahada	Dharmasaranabindha	131	577		Yes	No	No		No	No		Yes	No		No
353	Bhadrak	Sahada	Haripur	440	2093		Yes	No	Yes	Dhanatari	No	No		Yes	No		No
354	Bhadrak	Sahada	Sahara	627	3010		Yes	No	Yes	Dhanatari	No	No		Yes	No		No
355	Bhadrak	Sahada	Samia	227	1193		Yes	No	Yes	Dhanatari	No	No		Yes	No		No
356	Bhadrak MPL		Ward no-1	466	2474		Yes	No	No		No	No		Yes	No		No
357	Bhadrak MPL		Ward no-10	773	3728		Yes	No	No		No	No		Yes	No		No
358	Bhadrak MPL		Ward no-11	651	3217		Yes	No	No		No	No		Yes	No		No

359	Bhadrak MPL		Ward no-12	716	3702		Yes	No	No		No	No		Yes	No		No
360	Bhadrak MPL		Ward no-13	966	4651		Yes	No	No		No	No		Yes	No		No
361	Bhadrak MPL		Ward no-14	846	4361		Yes	No	No		No	No		Yes	No		No
362	Bhadrak MPL		Ward no-15	793	3863		Yes	No	No		No	No		Yes	No		No
363	Bhadrak MPL		Ward no-16	700	3972		Yes	No	No		No	No		Yes	No		No
364	Bhadrak MPL		Ward no-17	753	4545		Yes	No	No		No	No		Yes	No		No
365	Bhadrak MPL		Ward no-18	616	3738		Yes	No	No		No	No		Yes	No		No
366	Bhadrak MPL		Ward no-19	686	4156		Yes	No	No		No	No		Yes	No		No
367	Bhadrak MPL		Ward no-2	492	2315		Yes	No	No		No	No		Yes	No		No
368	Bhadrak MPL		Ward no-20	591	3801		Yes	No	No		No	No		Yes	No		No
369	Bhadrak MPL		Ward no-21	525	3462		Yes	No	No		No	No		Yes	No		No
370	Bhadrak MPL		Ward no-22	667	3893		Yes	No	No		No	No		Yes	No		No
371	Bhadrak MPL		Ward no-23	806	4594		Yes	No	No		No	No		Yes	No		No
372	Bhadrak MPL		Ward no-24	626	3767		Yes	No	No		No	No		Yes	No		No
373	Bhadrak MPL		Ward no-25	827	4827		Yes	No	No		No	No		Yes	No		No
374	Bhadrak MPL		Ward no-26	572	3322		Yes	No	No		No	No		Yes	No		No
375	Bhadrak MPL		Ward no-27	583	3517		Yes	No	No		No	No		Yes	No		No
376	Bhadrak MPL		Ward no-28	539	3170		Yes	No	No		No	No		Yes	No		No
377	Bhadrak MPL		Ward no-29	781	4145		Yes	No	No		No	No		Yes	No		No
378	Bhadrak MPL		Ward no-3	397	1834		Yes	No	No		No	No		Yes	No		No
379	Bhadrak MPL		Ward no-30	418	2149		Yes	No	No		No	No		Yes	No		No
380	Bhadrak MPL		Ward no-4	884	3907		Yes	No	No		No	No		Yes	No		No
381	Bhadrak MPL		Ward no-5	480	2362		Yes	No	No		No	No		Yes	No		No
382	Bhadrak MPL		Ward no-6	662	3102		Yes	No	No		No	No		Yes	No		No
383	Bhadrak MPL		Ward no-7	913	4390		Yes	No	No		No	No		Yes	No		No
384	Bhadrak MPL		Ward no-8	604	2746		Yes	No	No		No	No		Yes	No		No
385	Bhadrak MPL		Ward no-9	788	3753		Yes	No	No		No	No		Yes	No		No
386	Bhandaripokhari	Balipokhari	Angargadia	60	271		Yes	No	No		No	No		Yes	No		No
387	Bhandaripokhari	Balipokhari	Balipokhari	459	1963		Yes	No	Yes	Baitarani	No	No		Yes	No		No
388	Bhandaripokhari	Balipokhari	Jagannathprasad	404	1989		Yes	No	No		No	No		Yes	No		No
389	Bhandaripokhari	Balipokhari	Korkara	280	1281		Yes	No	No		No	No		Yes	No		No
390	Bhandaripokhari	Balipokhari	Kumbaria	361	1695		Yes	No	No		No	No		Yes	No		No
391	Bhandaripokhari	Balipokhari	Mantapur	86	389		Yes	No	Yes	Baitarani	No	No		Yes	No		No
392	Bhandaripokhari	Balipokhari	Panasa	43	184		Yes	No	No		No	No		Yes	No		No
393	Bhandaripokhari	Bandalo Madiali	Balipur	213	852		Yes	No	Yes	Baitarani	No	No		Yes	No		No
394	Bhandaripokhari	Bandalo Madiali	Bandalo	377	1576		Yes	No	Yes	Baitarani	No	No		Yes	No		No
395	Bhandaripokhari	Bandalo Madiali	Biridi	79	328		Yes	No	No		No	No		Yes	No		No
396	Bhandaripokhari	Bandalo Madiali	Khapuriapada	150	720		Yes	No	Yes	Baitarani	No	No		Yes	No		No

397	Bhandaripokhari	Bandalo Madiali	Madhiali	224	989		Yes	No	Yes	Baitarani	No	No		Yes	No		No
398	Bhandaripokhari	Bandalo Madiali	Namakana	108	472		Yes	No	No		No	No		Yes	No		No
399	Bhandaripokhari	Bayabanapur	Bayabanapur	465	1817		Yes	No	No		No	No		Yes	No		No
400	Bhandaripokhari	Bayabanapur	Chandrabhanapur	253	1124		Yes	No	No		No	No		Yes	No		No
401	Bhandaripokhari	Bayabanapur	Talapada	97	430		Yes	No	No		No	No		Yes	No		No
402	Bhandaripokhari	Bishnupur	Adampur	122	581		Yes	No	Yes	Reba	No	No		Yes	No		No
403	Bhandaripokhari	Bishnupur	Badampur	70	429		Yes	No	Yes	Reba	No	No		Yes	No		No
404	Bhandaripokhari	Bishnupur	Bishnupur	419	2140		Yes	No	Yes	Reba	No	No		Yes	No		No
405	Bhandaripokhari	Bishnupur	Gopalpur	46	238		Yes	No	No		No	No		Yes	No		No
406	Bhandaripokhari	Bishnupur	Jagannathpur	55	238		Yes	No	No		No	No		Yes	No		No
407	Bhandaripokhari	Bishnupur	Mirhasanpur	85	496		Yes	No	No		No	No		Yes	No		No
408	Bhandaripokhari	Dakhinbad	Dakhinbad	525	2279		Yes	No	No		No	No		Yes	No		No
409	Bhandaripokhari	Dakhinbad	Fatepur	144	568		Yes	No	No		No	No		Yes	No		No
410	Bhandaripokhari	Dakhinbad	Manoharpur	69	367		Yes	No	No		No	No		Yes	No		No
411	Bhandaripokhari	Dakhinbad	Nuapokhari	87	356		Yes	No	Yes	Jaw	No	No		Yes	No		No
412	Bhandaripokhari	Dakhinbad	Rebo	108	449		Yes	No	Yes	Jaw	No	No		Yes	No		No
413	Bhandaripokhari	Dakhinbad	Sasan	164	755		Yes	No	Yes	Jaw	No	No		Yes	No		No
414	Bhandaripokhari	Dakhinbad	Uttarbad	521	2423		Yes	No	Yes	Jaw	No	No		Yes	No		No
415	Bhandaripokhari	Jalamandua	Haripurbindha	87	465		Yes	No	No		No	No		Yes	No		No
416	Bhandaripokhari	Jalamandua	Jalamandua	565	2618		Yes	No	Yes	Kapali	No	No		Yes	No		No
417	Bhandaripokhari	Jalamandua	Karanjigunapur	239	1065		Yes	No	No		No	No		Yes	No		No
418	Bhandaripokhari	Jalamandua	Padinarayanpur	190	770		Yes	No	No		No	No		Yes	No		No
419	Bhandaripokhari	Jalamandua	Saradpur	116	410		Yes	No	Yes	Kapali	No	No		Yes	No		No
420	Bhandaripokhari	Jalamandua	Sarifpur	65	261		Yes	No	Yes	Kapali	No	No		Yes	No		No
421	Bhandaripokhari	Jalamandua	Talasitha	93	407		Yes	No	Yes	Kapali	No	No		Yes	No		No
422	Bhandaripokhari	Jhutna	Babalpur	103	524		Yes	No	Yes	Baitarani	No	No		Yes	No		No
423	Bhandaripokhari	Jhutna	Badabanasta	168	797		Yes	No	No		No	No		Yes	No		No
424	Bhandaripokhari	Jhutna	Brahmapur	78	323		Yes	No	No		No	No		Yes	No		No
425	Bhandaripokhari	Jhutna	Dadeswar	58	243		Yes	No	Yes	Baitarani	No	No		Yes	No		No
426	Bhandaripokhari	Jhutna	Jhutna	306	1358		Yes	No	Yes	Baitarani	No	No		Yes	No		No
427	Bhandaripokhari	Kurigan	Aliha	140	600		Yes	No	No		No	No		Yes	No		No
428	Bhandaripokhari	Kurigan	Baigadia	74	299		Yes	No	No		No	No		Yes	No		No
429	Bhandaripokhari	Kurigan	Kanti	264	1162		Yes	No	No		No	No		Yes	No		No
430	Bhandaripokhari	Kurigan	Kharijkurigan	33	138		Yes	No	Yes	Baitarani	No	No		Yes	No		No
431	Bhandaripokhari	Kurigan	Kurigan	620	2816		Yes	No	Yes	Baitarani	No	No		Yes	No		No
432	Bhandaripokhari	Kurigan	Kuriganbindha	22	112		Yes	No	No		No	No		Yes	No		No
433	Bhandaripokhari	Kurigan	Mahammadpur	83	288		Yes	No	No		No	No		Yes	No		No
434	Bhandaripokhari	Kurigan	Sathagan	107	472		Yes	No	Yes	Baitarani	No	No		Yes	No		No

435	Bhandaripokhari	Malda	Chatrubhujpur	195	873		Yes	No	Yes	Baitarani	No	No		Yes	No		No
436	Bhandaripokhari	Malda	Jalahari	357	1679		Yes	No	No		No	No		Yes	No		No
437	Bhandaripokhari	Malda	Jangaria	16	60		Yes	No	Yes	Baitarani	No	No		Yes	No		No
438	Bhandaripokhari	Malda	Mahisagadia	5	27		Yes	No	Yes	Baitarani	No	No		Yes	No		No
439	Bhandaripokhari	Malda	Malda	318	1524		Yes	No	Yes	Baitarani	No	No		Yes	No		No
440	Bhandaripokhari	Malda	Raghunathpur	339	1543		Yes	No	Yes	Baitarani	No	No		Yes	No		No
441	Bhandaripokhari	Malda	Rampur	26	118		Yes	No	Yes	Baitarani	No	No		Yes	No		No
442	Bhandaripokhari	Naguan	Baghmara	35	152		Yes	No	No		No	No		Yes	No		No
443	Bhandaripokhari	Naguan	Bahadalpur	170	682		Yes	No	Yes	Kapali	No	No		Yes	No		No
444	Bhandaripokhari	Naguan	Damodarapur	3	7		Yes	No	No		No	No		Yes	No		No
445	Bhandaripokhari	Naguan	Helapur	62	263		Yes	No	Yes	Kapali	No	No		Yes	No		No
446	Bhandaripokhari	Naguan	Naguan	575	2499		Yes	No	Yes	Kapali	No	No		Yes	No		No
447	Bhandaripokhari	Naguan	Pahimahura	120	622		Yes	No	No		No	No		Yes	No		No
448	Bhandaripokhari	Nami	Chhanchina	206	937		Yes	No	No		No	No		Yes	No		No
449	Bhandaripokhari	Nami	Nami	548	2519		Yes	No	No		No	No		Yes	No		No
450	Bhandaripokhari	Nami	Sankhula	203	822		Yes	No	No		No	No		Yes	No		No
451	Bhandaripokhari	Nami	Satsola	367	1718		Yes	No	No		No	No		Yes	No		No
452	Bhandaripokhari	Nami	Solapur	131	593		Yes	No	No		No	No		Yes	No		No
453	Bhandaripokhari	Napanga	Badanapanga	119	606		Yes	No	Yes	Baitarani	No	No		Yes	No		No
454	Bhandaripokhari	Napanga	Bankamuhan	136	643		Yes	No	Yes	Baitarani	No	No		Yes	No		No
455	Bhandaripokhari	Napanga	Bhatana	72	329		Yes	No	Yes	Baitarani	No	No		Yes	No		No
456	Bhandaripokhari	Napanga	Joragadia	75	327		Yes	No	Yes	Baitarani	No	No		Yes	No		No
457	Bhandaripokhari	Napanga	Napanga	168	830		Yes	No	Yes	Baitarani	No	No		Yes	No		No
458	Bhandaripokhari	Nerada	Akhupada	242	1217		Yes	No	Yes	Baitarani	No	No		Yes	No		No
459	Bhandaripokhari	Nerada	Benipur	81	355		Yes	No	Yes	Baitarani	No	No		Yes	No		No
460	Bhandaripokhari	Nerada	Josotikiri	224	1161		Yes	No	No		No	No		Yes	No		No
461	Bhandaripokhari	Nerada	Mituan	124	560		Yes	No	Yes	Baitarani	No	No		Yes	No		No
462	Bhandaripokhari	Nerada	Nerada	546	2836		Yes	No	Yes	Baitarani	No	No		Yes	No		No
463	Bhandaripokhari	Nerada	Puripada	133	613		Yes	No	No		No	No		Yes	No		No
464	Bhandaripokhari	Nerada	Tikara	48	230		Yes	No	No		No	No		Yes	No		No
465	Bhandaripokhari	Nirgundi	Anantapur	110	538		Yes	No	No		No	No		Yes	No		No
466	Bhandaripokhari	Nirgundi	Guhalia	152	784		Yes	No	No		No	No		Yes	No		No
467	Bhandaripokhari	Nirgundi	Mahura	222	1015		Yes	No	No		No	No		Yes	No		No
468	Bhandaripokhari	Nirgundi	Majurigadia	89	429		Yes	No	No		No	No		Yes	No		No
469	Bhandaripokhari	Nirgundi	Nirgundi	269	1237		Yes	No	No		No	No		Yes	No		No
470	Bhandaripokhari	Nirgundi	Pirijipur	136	586		Yes	No	No		No	No		Yes	No		No
471	Bhandaripokhari	Nirgundi	Rajendrapur	182	800		Yes	No	No		No	No		Yes	No		No
472	Bhandaripokhari	Nirgundi	Sibabindha	29	178		Yes	No	No		No	No		Yes	No		No

473	Bhandaripokhari	Patuli	Areikana	172	871		Yes	No	No		No	No		Yes	No		No
474	Bhandaripokhari	Patuli	Joragadia	150	667		Yes	No	No		No	No		Yes	No		No
475	Bhandaripokhari	Patuli	Mobarakpur	303	1373		Yes	No	No		No	No		Yes	No		No
476	Bhandaripokhari	Patuli	Nunapadi	45	209		Yes	No	No		No	No		Yes	No		No
477	Bhandaripokhari	Patuli	Patuli	360	1761		Yes	No	No		No	No		Yes	No		No
478	Bhandaripokhari	Rahanian	Akulikana	141	578		Yes	No	No		No	No		Yes	No		No
479	Bhandaripokhari	Rahanian	Belagadia	265	1049		Yes	No	No		No	No		Yes	No		No
480	Bhandaripokhari	Rahanian	Deulapadi	191	867		Yes	No	Yes	Baitarani	No	No		Yes	No		No
481	Bhandaripokhari	Rahanian	Hajipur	55	216		Yes	No	No		No	No		Yes	No		No
482	Bhandaripokhari	Rahanian	Keshpur	22	103		Yes	No	Yes	Baitarani	No	No		Yes	No		No
483	Bhandaripokhari	Rahanian	Naurangapur	144	593		Yes	No	Yes	Baitarani	No	No		Yes	No		No
484	Bhandaripokhari	Rahanian	Nuapokhari	227	939		Yes	No	Yes	Baitarani	No	No		Yes	No		No
485	Bhandaripokhari	Rahanian	Purastampur	62	273		Yes	No	No		No	No		Yes	No		No
486	Bhandaripokhari	Rahanian	Radho	360	1452		Yes	No	Yes	Baitarani	No	No		Yes	No		No
487	Bhandaripokhari	Rahanian	Rahanian	432	2017		Yes	No	Yes	Baitarani	No	No		Yes	No		No
488	Bhandaripokhari	Rahanian	Surubana	145	557		Yes	No	No		No	No		Yes	No		No
489	Bhandaripokhari	Rajendrapur	Ageibehera	124	537		Yes	No	No		No	No		Yes	No		No
490	Bhandaripokhari	Rajendrapur	Deopada	291	1267		Yes	No	Yes	Baitarani	No	No		Yes	No		No
491	Bhandaripokhari	Rajendrapur	Jayapur	22	101		Yes	No	No		No	No		Yes	No		No
492	Bhandaripokhari	Rajendrapur	Kotsira	269	1233		Yes	No	No		No	No		Yes	No		No
493	Bhandaripokhari	Rajendrapur	Rajendrapur	136	577		Yes	No	No		No	No		Yes	No		No
494	Bhandaripokhari	Rajendrapur	Saro	329	1450		Yes	No	No		No	No		Yes	No		No
495	Bhandaripokhari	Rajendrapur	Thaila	266	1218		Yes	No	Yes	Baitarani	No	No		Yes	No		No
496	Bhandaripokhari	Ramchandrapur	Bhutia	43	157		Yes	No	Yes	Baitarani	No	No		Yes	No		No
497	Bhandaripokhari	Ramchandrapur	Gandharbabindha	26	131		Yes	No	No		No	No		Yes	No		No
498	Bhandaripokhari	Ramchandrapur	Khadisinga	150	644		Yes	No	Yes	Baitarani	No	No		Yes	No		No
499	Bhandaripokhari	Ramchandrapur	Lakshmisagar	54	200		Yes	No	No		No	No		Yes	No		No
500	Bhandaripokhari	Ramchandrapur	Masana	2	5		Yes	No	No		No	No		Yes	No		No
501	Bhandaripokhari	Ramchandrapur	Narayanpur	106	485		Yes	No	No		No	No		Yes	No		No
502	Bhandaripokhari	Ramchandrapur	Neulia	52	210		Yes	No	No		No	No		Yes	No		No
503	Bhandaripokhari	Ramchandrapur	Parbati	119	558		Yes	No	No		No	No		Yes	No		No
504	Bhandaripokhari	Ramchandrapur	Ramchandrapur	164	772		Yes	No	No		No	No		Yes	No		No
505	Bhandaripokhari	Ramchandrapur	Sampo	135	648		Yes	No	Yes	Baitarani	No	No		Yes	No		No
506	Bhandaripokhari	Ramchandrapur	Sarapada	119	512		Yes	No	Yes	Baitarani	No	No		Yes	No		No
507	Bhandaripokhari	Ranjit	Birabhadra	42	163		Yes	No	No		No	No		Yes	No		No
508	Bhandaripokhari	Ranjit	Malipadi	47	216		Yes	No	Yes	Baitarani	No	No		Yes	No		No
509	Bhandaripokhari	Ranjit	Niladri	228	874		Yes	No	No		No	No		Yes	No		No
510	Bhandaripokhari	Ranjit	Patalasing	90	393		Yes	No	No		No	No		Yes	No		No

511	Bhandaripokhari	Ranjit	Ranjit	393	1897		Yes	No	No		No	No		Yes	No		No
512	Bhandaripokhari	Ranjit	Sanabankamuhan	11	54		Yes	No	No		No	No		Yes	No		No
513	Bhandaripokhari	Ranjit	Similia	60	248		Yes	No	No		No	No		Yes	No		No
514	Bhandaripokhari	Sansasan	Badakantapada	180	866		Yes	No	No		No	No		Yes	No		No
515	Bhandaripokhari	Sansasan	Badasasan	147	654		Yes	No	No		No	No		Yes	No		No
516	Bhandaripokhari	Sansasan	Bahadalnagar	172	826		Yes	No	No		No	No		Yes	No		No
517	Bhandaripokhari	Sansasan	Bimbalabar	124	569		Yes	No	No		No	No		Yes	No		No
518	Bhandaripokhari	Sansasan	Mantagaria	28	135		Yes	No	Yes	Baitarani	No	No		Yes	No		No
519	Bhandaripokhari	Sansasan	Ranipada	103	526		Yes	No	No		No	No		Yes	No		No
520	Bhandaripokhari	Sansasan	Sansasan	162	684		Yes	No	No		No	No		Yes	No		No
521	Bhandaripokhari	Sansasan	Tentulia	129	610		Yes	No	Yes	Baitarani	No	No		Yes	No		No
522	Bhandaripokhari	Sarsada	Badakolipadi	41	164		Yes	No	No		No	No		Yes	No		No
523	Bhandaripokhari	Sarsada	Kharijipiripur	161	790		Yes	No	No		No	No		Yes	No		No
524	Bhandaripokhari	Sarsada	Koligadia	31	140		Yes	No	No		No	No		Yes	No		No
525	Bhandaripokhari	Sarsada	Kuberagadia	98	379		Yes	No	No		No	No		Yes	No		No
526	Bhandaripokhari	Sarsada	Kurikana	95	452		Yes	No	No		No	No		Yes	No		No
527	Bhandaripokhari	Sarsada	Nentipur	84	400		Yes	No	No		No	No		Yes	No		No
528	Bhandaripokhari	Sarsada	Piripur	144	627		Yes	No	No		No	No		Yes	No		No
529	Bhandaripokhari	Sarsada	Sarasada	516	2382		Yes	No	No		No	No		Yes	No		No
530	Bhandaripokhari	Sarsada	Tulasipur	126	695		Yes	No	No		No	No		Yes	No		No
531	Bhandaripokhari	Sarsada	Uttargadia	177	762		Yes	No	No		No	No		Yes	No		No
532	Bhandaripokhari	Solampur	Barahanuapada	188	860		Yes	No	Yes	Baitarani	No	No		Yes	No		No
533	Bhandaripokhari	Solampur	Bindhana	109	461		Yes	No	Yes	Baitarani	No	No		Yes	No		No
534	Bhandaripokhari	Solampur	Biroli	315	1474		Yes	No	Yes	Baitarani	No	No		Yes	No		No
535	Bhandaripokhari	Solampur	Maninathapur	304	1323		Yes	No	Yes	Baitarani	No	No		Yes	No		No
536	Bhandaripokhari	Solampur	Mudhapada	141	616		Yes	No	Yes	Baitarani	No	No		Yes	No		No
537	Bhandaripokhari	Solampur	Solampur	432	1816		Yes	No	Yes	Baitarani	No	No		Yes	No		No
538	Bhandaripokhari	Tesinga	Bhagada	194	931		Yes	No	No		No	No		Yes	No		No
539	Bhandaripokhari	Tesinga	Bisolsasan	321	1484		Yes	No	No		No	No		Yes	No		No
540	Bhandaripokhari	Tesinga	Kapila	36	162		Yes	No	No		No	No		Yes	No		No
541	Bhandaripokhari	Tesinga	Kulana	221	1103		Yes	No	No		No	No		Yes	No		No
542	Bhandaripokhari	Tesinga	Nurpur	21	93		Yes	No	No		No	No		Yes	No		No
543	Bhandaripokhari	Tesinga	Ola	152	700		Yes	No	No		No	No		Yes	No		No
544	Bhandaripokhari	Tesinga	Samsamadaulatpur	43	201		Yes	No	No		No	No		Yes	No		No
545	Bhandaripokhari	Tesinga	Sanabanasta	161	704		Yes	No	No		No	No		Yes	No		No
546	Bhandaripokhari	Tesinga	Tesinga	201	792		Yes	No	No		No	No		Yes	No		No
547	Bhandaripokhari	Tesinga	Tulapadi	63	263		Yes	No	No		No	No		Yes	No		No
548	Bonth	Adia	Adalpanka	95	376		Yes	No	No		No	No		Yes	No		No

549	Bonth	Adia	Adia	326	1455		Yes	No	No		No	No		Yes	No		No
550	Bonth	Adia	Anadhua	28	94		Yes	No	No		No	No		Yes	No		No
551	Bonth	Adia	Bahadalpur	20	97		Yes	No	No		No	No		Yes	No		No
552	Bonth	Adia	Bodhigadia	64	260		Yes	No	No		No	No		Yes	No		No
553	Bonth	Adia	Giridharinagar	40	188		Yes	No	No		No	No		Yes	No		No
554	Bonth	Adia	Jirina	229	1118		Yes	No	No		No	No		Yes	No		No
555	Bonth	Adia	Kalapahad	57	270		Yes	No	No		No	No		Yes	No		No
556	Bonth	Adia	Kuanrda	247	1158		Yes	No	No		No	No		Yes	No		No
557	Bonth	Adia	Nalitagadia	12	63		Yes	No	No		No	No		Yes	No		No
558	Bonth	Adia	Nimgadia	28	113		Yes	No	No		No	No		Yes	No		No
559	Bonth	Adia	Oldanga	93	404		Yes	No	No		No	No		Yes	No		No
560	Bonth	Adia	Padi	147	648		Yes	No	No		No	No		Yes	No		No
561	Bonth	Adia	Pandado	172	710		Yes	No	No		No	No		Yes	No		No
562	Bonth	Anijo	Anijo	291	1619		Yes	No	Yes	Salandi	No	No		Yes	No		No
563	Bonth	Anijo	Biridihi	135	665		Yes	No	Yes	Salandi	No	No		Yes	No		No
564	Bonth	Anijo	Jasobantapur	89	409		Yes	No	No		No	No		Yes	No		No
565	Bonth	Anijo	Naripur	160	795		Yes	No	No		No	No		Yes	No		No
566	Bonth	Anijo	Patpur	61	278		Yes	No	No		No	No		Yes	No		No
567	Bonth	Anijo	Rajnagarmangalpur	259	1336		Yes	No	Yes	Salandi	No	No		Yes	No		No
568	Bonth	Badahattrilochanpur	Badahattrilochanpur	292	1397		Yes	No	No		No	No		Yes	No		No
569	Bonth	Badahattrilochanpur	Berhampur	156	790		Yes	No	No		No	No		Yes	No		No
570	Bonth	Badahattrilochanpur	Dhanghar	88	363		Yes	No	No		No	No		Yes	No		No
571	Bonth	Badahattrilochanpur	Haladipahani	101	478		Yes	No	No		No	No		Yes	No		No
572	Bonth	Badahattrilochanpur	Nuapokhari	96	382		Yes	No	No		No	No		Yes	No		No
573	Bonth	Badahattrilochanpur	Patakana	116	545		Yes	No	No		No	No		Yes	No		No
574	Bonth	Badahattrilochanpur	Rauturapur	260	1359		Yes	No	No		No	No		Yes	No		No
575	Bonth	Badamahisagotha	Badamahisagotha	214	943		Yes	No	No		No	No		Yes	No		No
576	Bonth	Badamahisagotha	Ghantagadia	139	662		Yes	No	No		No	No		Yes	No		No
577	Bonth	Badamahisagotha	Haripur	108	528		Yes	No	No		No	No		Yes	No		No
578	Bonth	Badamahisagotha	Kuansmadhia	179	860		Yes	No	No		No	No		Yes	No		No
579	Bonth	Badamahisagotha	Narajpur	91	465		Yes	No	No		No	No		Yes	No		No
580	Bonth	Badamahisagotha	Tikira	162	813		Yes	No	No		No	No		Yes	No		No
581	Bonth	Badbarchhikayan	Aptirasadangi	188	820		Yes	No	No		No	No		Yes	No		No
582	Bonth	Badbarchhikayan	Badbarchhikayan	239	1180		Yes	No	No		No	No		Yes	No		No
583	Bonth	Badbarchhikayan	Bisalkana	245	1074		Yes	No	No		No	No		Yes	No		No
584	Bonth	Badbarchhikayan	Jayasingpur	51	216		Yes	No	No		No	No		Yes	No		No
585	Bonth	Badbarchhikayan	Kusunnagar	160	735		Yes	No	No		No	No		Yes	No		No
586	Bonth	Badbarchhikayan	Routaragadia	178	726		Yes	No	No		No	No		Yes	No		No

587	Bonth	Bant	Ajanagadia	67	310		Yes	No	No		No	No		Yes	No		No
588	Bonth	Bant	Bangarpadi	195	858		Yes	No	No		No	No		Yes	No		No
589	Bonth	Bant	Bant	514	1973		Yes	No	No		No	No		Yes	No		No
590	Bonth	Bant	Chainpur	107	442		Yes	No	No		No	No		Yes	No		No
591	Bonth	Bant	Dhaniojha	102	442		Yes	No	No		No	No		Yes	No		No
592	Bonth	Bant	Dolapadi	31	172		Yes	No	No		No	No		Yes	No		No
593	Bonth	Bant	Gabharpur	147	587		Yes	No	No		No	No		Yes	No		No
594	Bonth	Bant	Kotagadia	8	33		Yes	No	No		No	No		Yes	No		No
595	Bonth	Bant	Kumbhakaral	178	777		Yes	No	No		No	No		Yes	No		No
596	Bonth	Bant	Narasingpur	85	419		Yes	No	No		No	No		Yes	No		No
597	Bonth	Bant	Purusottampur	65	318		Yes	No	No		No	No		Yes	No		No
598	Bonth	Bant	Raghunathpur	96	438		Yes	No	No		No	No		Yes	No		No
599	Bonth	Bant	Sakhipatana	86	373		Yes	No	No		No	No		Yes	No		No
600	Bonth	Bant	Sribantapur	131	558		Yes	No	No		No	No		Yes	No		No
601	Bonth	Basantia	Apanda	279	1418		Yes	No	No		No	No		Yes	No		No
602	Bonth	Basantia	Balipur	45	205		Yes	No	No		No	No		Yes	No		No
603	Bonth	Basantia	Barakana	108	518		Yes	No	No		No	No		Yes	No		No
604	Bonth	Basantia	Basantia	453	2139		Yes	No	No		No	No		Yes	No		No
605	Bonth	Basantia	Katina	76	370		Yes	No	No		No	No		Yes	No		No
606	Bonth	Basantia	Manoharpur	105	481		Yes	No	No		No	No		Yes	No		No
607	Bonth	Basantia	Ramapur	37	150		Yes	No	No		No	No		Yes	No		No
608	Bonth	Basantia	Silandi	520	2606		Yes	No	No		No	No		Yes	No		No
609	Bonth	Charigan	Chakarapadhi	322	1714		Yes	No	Yes	Salandi	No	No		Yes	No		No
610	Bonth	Charigan	Charigan	383	1862		Yes	No	Yes	Salandi	No	No		Yes	No		No
611	Bonth	Charigan	Itua	136	630		Yes	No	No		No	No		Yes	No		No
612	Bonth	Charigan	Telnati	251	1209		Yes	No	No		No	No		Yes	No		No
613	Bonth	Chhayalsing	Berhampur	137	574		Yes	No	No		No	No		Yes	No		No
614	Bonth	Chhayalsing	Chhayalsing	171	842		Yes	No	No		No	No		Yes	No		No
615	Bonth	Chhayalsing	Dolapadi	72	282		Yes	No	No		No	No		Yes	No		No
616	Bonth	Chhayalsing	Gandakura	130	677		Yes	No	No		No	No		Yes	No		No
617	Bonth	Chhayalsing	Gopalpur	138	718		Yes	No	No		No	No		Yes	No		No
618	Bonth	Chhayalsing	Hatadihi	46	200		Yes	No	No		No	No		Yes	No		No
619	Bonth	Chhayalsing	Kantigadia	45	225		Yes	No	No		No	No		Yes	No		No
620	Bonth	Chhayalsing	Mahulgadadia	63	300		Yes	No	No		No	No		Yes	No		No
621	Bonth	Chhayalsing	Manguli	183	764		Yes	No	No		No	No		Yes	No		No
622	Bonth	Chhayalsing	Palasa	236	1034		Yes	No	No		No	No		Yes	No		No
623	Bonth	Ganijang	Aranji	125	681		Yes	No	No		No	No		Yes	No		No
624	Bonth	Ganijang	Bagadakashipur	116	607		Yes	No	No		No	No		Yes	No		No

625	Bonth	Ganijang	Belada	93	475		Yes	No	No		No	No		Yes	No		No
626	Bonth	Ganijang	Binayakpur	142	647		Yes	No	No		No	No		Yes	No		No
627	Bonth	Ganijang	Ganijang	91	420		Yes	No	No		No	No		Yes	No		No
628	Bonth	Ganijang	Hasinpur	550	2699		Yes	No	No		No	No		Yes	No		No
629	Bonth	Ganijang	Kantia	342	1581		Yes	No	No		No	No		Yes	No		No
630	Bonth	Ganijang	Narayanpur	91	442		Yes	No	No		No	No		Yes	No		No
631	Bonth	Ganijang	Tunda	144	748		Yes	No	No		No	No		Yes	No		No
632	Bonth	Gopinathpur	Badasandado	206	1104		Yes	No	No		No	No		Yes	No		No
633	Bonth	Gopinathpur	Gopinathpur	311	1462		Yes	No	No		No	No		Yes	No		No
634	Bonth	Gopinathpur	Kandaba	213	1058		Yes	No	No		No	No		Yes	No		No
635	Bonth	Gopinathpur	Markandapur	59	250		Yes	No	No		No	No		Yes	No		No
636	Bonth	Gopinathpur	Pahadpur	120	676		Yes	No	No		No	No		Yes	No		No
637	Bonth	Gopinathpur	Panichatra	17	99		Yes	No	No		No	No		Yes	No		No
638	Bonth	Gopinathpur	Sahupada	317	1582		Yes	No	Yes	Salandi	No	No		Yes	No		No
639	Bonth	Gopinathpur	Sanasandado	128	604		Yes	No	Yes	Nalia	No	No		Yes	No		No
640	Bonth	Gopinathpur	Srirampur	135	686		Yes	No	No		No	No		Yes	No		No
641	Bonth	Gopinathpur	Tajipur	114	590		Yes	No	No		No	No		Yes	No		No
642	Bonth	Gopinathpur	Tulipada	91	375		Yes	No	No		No	No		Yes	No		No
643	Bonth	Govindpur	Andhia	241	1194		Yes	No	No		No	No		Yes	No		No
644	Bonth	Govindpur	Baradharia	40	184		Yes	No	No		No	No		Yes	No		No
645	Bonth	Govindpur	Charigharia	65	312		Yes	No	No		No	No		Yes	No		No
646	Bonth	Govindpur	Erendei	153	709		Yes	No	No		No	No		Yes	No		No
647	Bonth	Govindpur	Gandagara	193	1063		Yes	No	No		No	No		Yes	No		No
648	Bonth	Govindpur	Gavigadia	128	578		Yes	No	No		No	No		Yes	No		No
649	Bonth	Govindpur	Govindpur	184	807		Yes	No	No		No	No		Yes	No		No
650	Bonth	Govindpur	Pangirasasanparadihi	112	585		Yes	No	No		No	No		Yes	No		No
651	Bonth	Govindpur	Ratanpur	96	477		Yes	No	No		No	No		Yes	No		No
652	Bonth	Govindpur	Sunagadia	86	407		Yes	No	No		No	No		Yes	No		No
653	Bonth	Govindpur	Tarago	569	2794		Yes	No	No		No	No		Yes	No		No
654	Bonth	Kadbarang	Banktira	249	1217		Yes	No	No		No	No		Yes	No		No
655	Bonth	Kadbarang	Bantala	127	560		Yes	No	No		No	No		Yes	No		No
656	Bonth	Kadbarang	Bhagaram	141	648		Yes	No	No		No	No		Yes	No		No
657	Bonth	Kadbarang	Bharsinghpur	86	308		Yes	No	No		No	No		Yes	No		No
658	Bonth	Kadbarang	Erendei	50	234		Yes	No	No		No	No		Yes	No		No
659	Bonth	Kadbarang	Kadabarang	223	965		Yes	No	No		No	No		Yes	No		No
660	Bonth	Kadbarang	Kusunpur	111	491		Yes	No	No		No	No		Yes	No		No
661	Bonth	Kadbarang	Nimagadia	57	235		Yes	No	No		No	No		Yes	No		No
662	Bonth	Kadbarang	Ranipur	51	255		Yes	No	No		No	No		Yes	No		No

663	Bonth	Kadbarang	Suanpada	95	425		Yes	No	No		No	No		Yes	No		No
664	Bonth	Kenduapada	Ampor	325	1650		Yes	No	No		No	No		Yes	No		No
665	Bonth	Kenduapada	Dando	484	2784		Yes	No	Yes	Reba	No	No		Yes	No		No
666	Bonth	Kenduapada	Pachhatira	103	556		Yes	No	Yes	Hadgarh canal	No	No		Yes	No		No
667	Bonth	Kenduapada	Saripal	82	407		Yes	No	Yes	Hadgarh canal	No	No		Yes	No		No
668	Bonth	Mohantipada	Kundi	118	703		Yes	No	No		No	No		Yes	No		No
669	Bonth	Mohantipada	Mahantipada	588	2920		Yes	No	No		No	No		Yes	No		No
670	Bonth	Nilok	Baipur	93	548		Yes	No	No		No	No		Yes	No		No
671	Bonth	Nilok	Baligadia	26	122		Yes	No	No		No	No		Yes	No		No
672	Bonth	Nilok	Begana	138	634		Yes	No	No		No	No		Yes	No		No
673	Bonth	Nilok	Bhandargadia	50	210		Yes	No	No		No	No		Yes	No		No
674	Bonth	Nilok	Dolapadi	108	548		Yes	No	No		No	No		Yes	No		No
675	Bonth	Nilok	Gharapada	139	626		Yes	No	No		No	No		Yes	No		No
676	Bonth	Nilok	Gohirapadi	67	299		Yes	No	No		No	No		Yes	No		No
677	Bonth	Nilok	Manoharpur	23	83		Yes	No	No		No	No		Yes	No		No
678	Bonth	Nilok	Nilok	256	1119		Yes	No	No		No	No		Yes	No		No
679	Bonth	Nilok	Olam	186	775		Yes	No	No		No	No		Yes	No		No
680	Bonth	Nilok	Padiapada	58	279		Yes	No	No		No	No		Yes	No		No
681	Bonth	Nilok	Palasagadia	48	201		Yes	No	No		No	No		Yes	No		No
682	Bonth	Nilok	Sahadapalli	43	218		Yes	No	No		No	No		Yes	No		No
683	Bonth	Nilok	Talabank	77	341		Yes	No	No		No	No		Yes	No		No
684	Bonth	Odanga	Bodakmuajib	190	772		Yes	No	No		No	No		Yes	No		No
685	Bonth	Odanga	Bodakpatana	246	1025		Yes	No	No		No	No		Yes	No		No
686	Bonth	Odanga	Erjhatia	124	577		Yes	No	No		No	No		Yes	No		No
687	Bonth	Odanga	Gohira	108	491		Yes	No	No		No	No		Yes	No		No
688	Bonth	Odanga	Odanga	257	1129		Yes	No	No		No	No		Yes	No		No
689	Bonth	Odanga	Parabandha	71	363		Yes	No	No		No	No		Yes	No		No
690	Bonth	Odanga	Saramara	311	1384		Yes	No	No		No	No		Yes	No		No
691	Bonth	Odanga	Totasahi	62	272		Yes	No	No		No	No		Yes	No		No
692	Bonth	Padhanpada	Chandipur	549	2844		Yes	No	No		No	No		Yes	No		No
693	Bonth	Padhanpada	Maltira	296	1516		Yes	No	No		No	No		Yes	No		No
694	Bonth	Padhanpada	Padakana	97	492		Yes	No	No		No	No		Yes	No		No
695	Bonth	Padhanpada	Padhanpada	387	2055		Yes	No	No		No	No		Yes	No		No
696	Bonth	Purusandha	Jagannathpur	36	154		Yes	No	No		No	No		Yes	No		No
697	Bonth	Purusandha	Munduli	85	418		Yes	No	No		No	No		Yes	No		No
698	Bonth	Purusandha	Nirmalpur	17	81		Yes	No	No		No	No		Yes	No		No
699	Bonth	Purusandha	Purusandha	825	3936		Yes	No	No		No	No		Yes	No		No
700	Bonth	Purusandha	Raintira	114	446		Yes	No	No		No	No		Yes	No		No

701	Bonth	Ramachandrapur	Barapadi	66	280		Yes	No	No		No	No		Yes	No		No
702	Bonth	Ramachandrapur	Belagadia	57	203		Yes	No	No		No	No		Yes	No		No
703	Bonth	Ramachandrapur	Govindapur	46	202		Yes	No	Yes	Kapali	No	No		Yes	No		No
704	Bonth	Ramachandrapur	Karandigadia	13	74		Yes	No	No		No	No		Yes	No		No
705	Bonth	Ramachandrapur	Nimapada	121	520		Yes	No	Yes	Kapali	No	No		Yes	No		No
706	Bonth	Ramachandrapur	Panpadi	206	917		Yes	No	Yes	Kapali	No	No		Yes	No		No
707	Bonth	Ramachandrapur	Ramchandrapur	201	917		Yes	No	Yes	Kapali	No	No		Yes	No		No
708	Bonth	Ramachandrapur	Sahadagadia	77	375		Yes	No	No		No	No		Yes	No		No
709	Bonth	Ramachandrapur	Sanbarchhikayan	162	766		Yes	No	No		No	No		Yes	No		No
710	Bonth	Ramachandrapur	Taiguna	123	483		Yes	No	No		No	No		Yes	No		No
711	Bonth	Ramkrushnapur	Naho	142	799		Yes	No	Yes	Kapali	No	No		Yes	No		No
712	Bonth	Ramkrushnapur	Ramakrushnapur	714	3701		Yes	No	Yes	Kapali	No	No		Yes	No		No
713	Bonth	Rampur	Alauti	358	1856		Yes	No	No		No	No		Yes	No		No
714	Bonth	Rampur	Balo	94	465		Yes	No	No		No	No		Yes	No		No
715	Bonth	Rampur	Kundla	188	765		Yes	No	No		No	No		Yes	No		No
716	Bonth	Rampur	Raghunathpur	69	343		Yes	No	No		No	No		Yes	No		No
717	Bonth	Rampur	Rampur	329	1671		Yes	No	Yes	Kapali	No	No		Yes	No		No
718	Bonth	Sendatira	Alamanga	134	619		Yes	No	No		No	No		Yes	No		No
719	Bonth	Sendatira	Balipur	61	258		Yes	No	No		No	No		Yes	No		No
720	Bonth	Sendatira	Banapinjara	43	233		Yes	No	No		No	No		Yes	No		No
721	Bonth	Sendatira	Barapadaratagadia	164	746		Yes	No	No		No	No		Yes	No		No
722	Bonth	Sendatira	Binjhamohanpur	147	627		Yes	No	No		No	No		Yes	No		No
723	Bonth	Sendatira	Charipokharia	98	474		Yes	No	No		No	No		Yes	No		No
724	Bonth	Sendatira	Fulagadia	137	627		Yes	No	No		No	No		Yes	No		No
725	Bonth	Sendatira	Khalagadia	60	344		Yes	No	No		No	No		Yes	No		No
726	Bonth	Sendatira	Kumbharia	51	266		Yes	No	No		No	No		Yes	No		No
727	Bonth	Sendatira	Mohanpur	57	225		Yes	No	No		No	No		Yes	No		No
728	Bonth	Sendatira	Mohantia	57	233		Yes	No	No		No	No		Yes	No		No
729	Bonth	Sendatira	Nalpur	42	244		Yes	No	No		No	No		Yes	No		No
730	Bonth	Sendatira	Paramanandapur	50	239		Yes	No	No		No	No		Yes	No		No
731	Bonth	Sendatira	Radhanagar	88	399		Yes	No	No		No	No		Yes	No		No
732	Bonth	Sendatira	Sathatira	138	650		Yes	No	No		No	No		Yes	No		No
733	Bonth	Sendatira	Sendatira	218	955		Yes	No	No		No	No		Yes	No		No
734	Bonth	Sendatira	Sialia	139	561		Yes	No	No		No	No		Yes	No		No
735	Bonth	Sendatira	Takapada (Talpada)	84	471		Yes	No	No		No	No		Yes	No		No
736	Bonth	Tillo	Debatagadia	200	940		Yes	No	No		No	No		Yes	No		No
737	Bonth	Tillo	Dhobatalia	58	252		Yes	No	No		No	No		Yes	No		No
738	Bonth	Tillo	Podapatna	253	1058		Yes	No	No		No	No		Yes	No		No

739	Bonth	Tillo	Salkania	73	295		Yes	No	No		No	No		Yes	No		No
740	Bonth	Tillo	Tillo	1083	5046		Yes	No	No		No	No		Yes	No		No
741	Bonth	Tillo	Trikona	131	550		Yes	No	No		No	No		Yes	No		No
742	Bonth	Toranga	Barapadi	189	1006		Yes	No	No		No	No		Yes	No		No
743	Bonth	Toranga	Chinamali	103	479		Yes	No	No		No	No		Yes	No		No
744	Bonth	Toranga	Gajendrapur	37	169		Yes	No	No		No	No		Yes	No		No
745	Bonth	Toranga	Toranga	545	2538		Yes	No	No		No	No		Yes	No		No
746	Chandabali	Aradi	Aradi	454	2462		Yes	No	Yes	Salandi	No	Yes		Yes	No		No
747	Chandabali	Aradi	Batol	259	1279		Yes	No	Yes	Salandi	No	Yes		Yes	No		No
748	Chandabali	Aradi	Muan	218	1052		Yes	No	Yes	Salandi	No	Yes		Yes	No		No
749	Chandabali	Aradi	Sanapanki	66	330		Yes	No	Yes	Salandi	No	Yes		Yes	No		No
750	Chandabali	Aradi	Santara	54	335		Yes	No	Yes	Salandi	No	Yes		Yes	No		No
751	Chandabali	Aradi	Sitalpur	75	401		Yes	No	Yes	Salandi	No	Yes		Yes	No		No
752	Chandabali	Badaostia	Badaostia	367	1791		Yes	No	Yes	Salandi & Mantei	No	Yes		Yes	No		No
753	Chandabali	Badaostia	Gopalpur	89	481		Yes	No	Yes	Salandi & Mantei	No	Yes		Yes	No		No
754	Chandabali	Badaostia	Panasapada	72	505		Yes	No	Yes	Salandi & Mantei	No	Yes		Yes	No		No
755	Chandabali	Badaostia	Sainta	309	1557		Yes	No	Yes	Salandi & Mantei	No	Yes		Yes	No		No
756	Chandabali	Badaostia	Sanaostia	19	107		Yes	No	Yes	Salandi & Mantei	No	Yes		Yes	No		No
757	Chandabali	Bajarapur	Bajarapur	325	1493		Yes	No	No		No	Yes		Yes	No		No
758	Chandabali	Bajarapur	Baliapal	257	1447		Yes	No	No		No	Yes		Yes	No		No
759	Chandabali	Bajarapur	Gachhoria	45	226		Yes	No	No		No	Yes		Yes	No		No
760	Chandabali	Bajarapur	Rajagurupur	196	895		Yes	No	No		No	Yes		Yes	No		No
761	Chandabali	Bajarapur	Sendhagara	305	1845		Yes	No	No		No	Yes		Yes	No		No
762	Chandabali	Bansoda	Baliarpur	93	517		Yes	No	No		No	Yes		Yes	No		No
763	Chandabali	Bansoda	Bansada	196	1077		Yes	No	No		No	Yes		Yes	No		No
764	Chandabali	Bansoda	Bijipur	59	298		Yes	No	No		No	Yes		Yes	No		No
765	Chandabali	Bansoda	Chhedak	317	1764		Yes	No	No		No	Yes		Yes	No		No
766	Chandabali	Bansoda	Gangadharpur	48	270		Yes	No	No		No	Yes		Yes	No		No
767	Chandabali	Bansoda	Jharpada	69	436		Yes	No	No		No	Yes		Yes	No		No
768	Chandabali	Bansoda	Mahulia	7	32		Yes	No	No		No	Yes		Yes	No		No
769	Chandabali	Bansoda	Nischintapur	2	15		Yes	No	No		No	Yes		Yes	No		No
770	Chandabali	Bansoda	Nuagan	58	295		Yes	No	No		No	Yes		Yes	No		No
771	Chandabali	Bansoda	Tentuliadia	153	749		Yes	No	No		No	Yes		Yes	No		No
772	Chandabali	Bhatapada	Bhatapada	626	3041		Yes	No	Yes	Salandi & Mantei	No	Yes		Yes	No		No
773	Chandabali	Bhatapada	Naugoruda	453	2184		Yes	No	Yes	Salandi & Mantei	No	Yes		Yes	No		No
774	Chandabali	Bhatapada	Serapur	309	1322		Yes	No	Yes	Salandi & Mantei	No	Yes		Yes	No		No
775	Chandabali	Bhuinbruti	Baulajoda	57	354		Yes	No	Yes	Salandi	No	Yes		Yes	No		No
776	Chandabali	Bhuinbruti	Bhuinbruti	418	2444		Yes	No	Yes	Salandi	No	Yes		Yes	No		No

777	Chandabali	Bhuinbruti	Dhanakhania	71	311		Yes	No	Yes	Salandi	No	Yes		Yes	No		No
778	Chandabali	Bhuinbruti	Garipur	89	478		Yes	No	Yes	Salandi	No	Yes		Yes	No		No
779	Chandabali	Bhuinbruti	Jaganathpur	153	870		Yes	No	Yes	Salandi	No	Yes		Yes	No		No
780	Chandabali	Bhuinbruti	Karandimal	78	429		Yes	No	Yes	Salandi	No	Yes		Yes	No		No
781	Chandabali	Bhuinbruti	Purusottam Pur	46	305		Yes	No	Yes	Salandi	No	Yes		Yes	No		No
782	Chandabali	Bhuinbruti	Rameswarpur	101	548		Yes	No	Yes	Salandi	No	Yes		Yes	No		No
783	Chandabali	Bijayanagar	Ambiligan	60	357		Yes	No	Yes	Salandi & Mantei	No	Yes		Yes	No		No
784	Chandabali	Bijayanagar	Begunia	206	977		Yes	No	Yes	Salandi & Mantei	No	Yes		Yes	No		No
785	Chandabali	Bijayanagar	Bijayanagar	279	1443		Yes	No	Yes	Salandi & Mantei	No	Yes		Yes	No		No
786	Chandabali	Bijayanagar	Chandakuda	97	381		Yes	No	Yes	Salandi & Mantei	No	Yes		Yes	No		No
787	Chandabali	Bijayanagar	Gobindapur	155	773		Yes	No	Yes	Salandi & Mantei	No	Yes		Yes	No		No
788	Chandabali	Bijayanagar	Jenapur	31	200		Yes	No	Yes	Salandi & Mantei	No	Yes		Yes	No		No
789	Chandabali	Bijayanagar	Kaliapat	35	167		Yes	No	Yes	Salandi & Mantei	No	Yes		Yes	No		No
790	Chandabali	Bijayanagar	Pithiasenda	36	232		Yes	No	Yes	Salandi & Mantei	No	Yes		Yes	No		No
791	Chandabali	Bijayanagar	Saranaichhapur	156	773		Yes	No	Yes	Salandi & Mantei	No	Yes		Yes	No		No
792	Chandabali	Chardia	Banchhanidhipur	35	181		Yes	No	Yes	Salandi & Mantei	No	Yes		Yes	No		No
793	Chandabali	Chardia	Charadia	547	3000		Yes	No	Yes	Salandi & Mantei	No	Yes		Yes	No		No
794	Chandabali	Chardia	Dhrubapahalipur	170	954		Yes	No	Yes	Salandi & Mantei	No	Yes		Yes	No		No
795	Chandabali	Chardia	Harekrushnapur	42	253		Yes	No	Yes	Salandi & Mantei	No	Yes		Yes	No		No
796	Chandabali	Chardia	Harishpur	180	908		Yes	No	Yes	Salandi & Mantei	No	Yes		Yes	No		No
797	Chandabali	Chardia	Kanakpalli	44	243		Yes	No	Yes	Salandi & Mantei	No	Yes		Yes	No		No
798	Chandabali	Chardia	Rajarajeswarpalli	159	845		Yes	No	Yes	Salandi & Mantei	No	Yes		Yes	No		No
799	Chandabali	Chardia	Rajendrapali	115	557		Yes	No	Yes	Salandi & Mantei	No	Yes		Yes	No		No
800	Chandabali	Chardia	Sailendrapalli	171	927		Yes	No	Yes	Salandi & Mantei	No	Yes		Yes	No		No
801	Chandabali	Dhamara	Banuasahi	2	14		Yes	No	No		No	Yes		Yes	No		No
802	Chandabali	Dhamara	Dakshinadhamara	265	1268		Yes	No	No		No	Yes		Yes	No		No
803	Chandabali	Dhamara	Govindpur	193	1121		Yes	No	No		No	Yes		Yes	No		No
804	Chandabali	Dhamara	Guanl	209	1153		Yes	No	No		No	Yes		Yes	No		No
805	Chandabali	Dhamara	Jharakata	422	2189		Yes	No	No		No	Yes		Yes	No		No
806	Chandabali	Dhamara	Khamarsahi	31	188		Yes	No	No		No	Yes		Yes	No		No
807	Chandabali	Dhamara	Narasinghpur	170	977		Yes	No	No		No	Yes		Yes	No		No
808	Chandabali	Dhamara	Sankhajori	139	748		Yes	No	No		No	Yes		Yes	No		No
809	Chandabali	Dosinga	Amarnagar	274	1465		Yes	Yes	No		No	Yes		Yes	No		No
810	Chandabali	Dosinga	Balisahi	184	809		Yes	Yes	No		No	Yes		Yes	No		No
811	Chandabali	Dosinga	Bidyutprava	136	709		Yes	No	No		No	Yes		Yes	No		No
812	Chandabali	Dosinga	Chianipahi	58	268		Yes	Yes	No		No	Yes		Yes	No		No
813	Chandabali	Dosinga	Dosinga	198	941		Yes	Yes	No		No	Yes		Yes	No		No
814	Chandabali	Dosinga	Jyosnamayee	129	643		Yes	No	No		No	Yes		Yes	No		No

815	Chandabali	Dosinga	Narasinghaprasad	110	547		Yes	No	No		No	Yes		Yes	No		No
816	Chandabali	Dosinga	Oramal	149	726		Yes	No	No		No	Yes		Yes	No		No
817	Chandabali	Dosinga	Pradyutanagar	271	1222		Yes	Yes	No		No	Yes		Yes	No		No
818	Chandabali	Dosinga	Rabindranagar	209	973		Yes	Yes	No		No	Yes		Yes	No		No
819	Chandabali	Dosinga	Sabitrisarai	92	472		Yes	Yes	No		No	Yes		Yes	No		No
820	Chandabali	Dosinga	Sampatia	230	1015		Yes	No	No		No	Yes		Yes	No		No
821	Chandabali	Ghatapur	Anugrahapur	45	295		Yes	No	Yes	Salandi	No	Yes		Yes	No		No
822	Chandabali	Ghatapur	Batitanki	98	532		Yes	No	Yes	Salandi	No	Yes		Yes	No		No
823	Chandabali	Ghatapur	Ghatapur	480	2703		Yes	No	Yes	Salandi	No	Yes		Yes	No		No
824	Chandabali	Ghatapur	Hengupati	438	2392		Yes	No	Yes	Salandi	No	Yes		Yes	No		No
825	Chandabali	Gopinathpur	Balipada	336	1794		Yes	No	No		No	Yes		Yes	No		No
826	Chandabali	Gopinathpur	Gopinathpur	281	1344		Yes	No	No		No	Yes		Yes	No		No
827	Chandabali	Gopinathpur	Haladia	364	1941		Yes	No	No		No	Yes		Yes	No		No
828	Chandabali	Gopinathpur	Harichandanpur	137	688		Yes	No	No		No	Yes		Yes	No		No
829	Chandabali	Gopinathpur	Kesarpur	289	1441		Yes	No	No		No	Yes		Yes	No		No
830	Chandabali	Jagula	Balabhadraprasad	229	1256		Yes	No	No		No	Yes		Yes	No		No
831	Chandabali	Jagula	Jagula	329	1793		Yes	No	No		No	Yes		Yes	No		No
832	Chandabali	Jagula	Jayadurgapatana	228	1258		Yes	No	No		No	Yes		Yes	No		No
833	Chandabali	Jagula	Narasingpurdian	97	447		Yes	No	No		No	Yes		Yes	No		No
834	Chandabali	Jagula	Paikasahi	347	1835		Yes	No	No		No	Yes		Yes	No		No
835	Chandabali	Jaleswarpur	Balabhadraprasad	148	718		Yes	No	Yes	Salandi & Mantei	No	Yes		Yes	No		No
836	Chandabali	Jaleswarpur	Jaleswarpur	342	1972		Yes	No	Yes	Salandi & Mantei	No	Yes		Yes	No		No
837	Chandabali	Jaleswarpur	Nuaganichapur	573	2889		Yes	No	Yes	Salandi & Mantei	No	Yes		Yes	No		No
838	Chandabali	Jashipur	Balasaahi	371	1976		Yes	No	Yes	Salandi & Mantei	No	Yes		Yes	No		No
839	Chandabali	Jashipur	Barakolha	174	923		Yes	No	Yes	Salandi & Mantei	No	Yes		Yes	No		No
840	Chandabali	Jashipur	Jashipur	337	1932		Yes	No	Yes	Salandi & Mantei	No	Yes		Yes	No		No
841	Chandabali	Jashipur	Kudakanthi	360	2184		Yes	No	Yes	Salandi & Mantei	No	Yes		Yes	No		No
842	Chandabali	Jashipur	Subhadia	426	2167		Yes	No	Yes	Salandi & Mantei	No	Yes		Yes	No		No
843	Chandabali	Kaithkholla	Gouraprasad	159	820		Yes	Yes	No		No	Yes		Yes	No		No
844	Chandabali	Kaithkholla	Jagannathprasad	60	287		Yes	No	No		No	Yes		Yes	No		No
845	Chandabali	Kaithkholla	Kaithkola	292	1510		Yes	Yes	No		No	Yes		Yes	No		No
846	Chandabali	Kaithkholla	Kanakprasad	190	1040		Yes	Yes	No		No	Yes		Yes	No		No
847	Chandabali	Kaithkholla	Kishoreprasad	151	898		Yes	Yes	No		No	Yes		Yes	No		No
848	Chandabali	Kaithkholla	Krushnaprasad	179	891		Yes	Yes	No		No	Yes		Yes	No		No
849	Chandabali	Kaithkholla	Laxmiprasad	20	77		Yes	No	No		No	Yes		Yes	No		No
850	Chandabali	Kaithkholla	Purnaprasad	293	1386		Yes	Yes	No		No	Yes		Yes	No		No
851	Chandabali	Kaithkholla	Saratprasad	48	258		Yes	Yes	No		No	Yes		Yes	No		No
852	Chandabali	Kandagaradi	Balikuri	124	732		Yes	No	Yes	Salandi & Mantei	No	Yes		Yes	No		No

853	Chandabali	Kandagaradi	Bishrampur	132	655		Yes	No	Yes	Salandi & Mantei	No	Yes		Yes	No		No
854	Chandabali	Kandagaradi	Jogipokhari	58	285		Yes	No	Yes	Salandi & Mantei	No	Yes		Yes	No		No
855	Chandabali	Kandagaradi	Kandagaradi	337	1727		Yes	No	Yes	Salandi & Mantei	No	Yes		Yes	No		No
856	Chandabali	Kandagaradi	Madhupur	126	802		Yes	No	Yes	Salandi & Mantei	No	Yes		Yes	No		No
857	Chandabali	Kandagaradi	Tentulida	228	1012		Yes	No	Yes	Salandi & Mantei	No	Yes		Yes	No		No
858	Chandabali	Karanjamal	Baincha	213	1097		Yes	Yes	No		No	Yes		Yes	No		No
859	Chandabali	Karanjamal	Bajarapur	40	272		Yes	No	No		No	Yes		Yes	No		No
860	Chandabali	Karanjamal	Dhanakuta	185	1010		Yes	Yes	No		No	Yes		Yes	No		No
861	Chandabali	Karanjamal	Guansol	118	645		Yes	No	No		No	Yes		Yes	No		No
862	Chandabali	Karanjamal	Hrudayaprasad	185	909		Yes	Yes	No		No	Yes		Yes	No		No
863	Chandabali	Karanjamal	Karanjamal	265	1375		Yes	Yes	No		No	Yes		Yes	No		No
864	Chandabali	Karanjamal	Kusunpur	59	376		Yes	No	No		No	Yes		Yes	No		No
865	Chandabali	Karanjamal	Narendrapur	262	1460		Yes	Yes	No		No	Yes		Yes	No		No
866	Chandabali	Karanjamal	Saraswati	108	567		Yes	No	No		No	Yes		Yes	No		No
867	Chandabali	Karanjamal	Sasikadeipur	328	1831		Yes	Yes	No		No	Yes		Yes	No		No
868	Chandabali	Karanjamal	Tentulipokhari	15	74		Yes	No	No		No	Yes		Yes	No		No
869	Chandabali	Karanpali	Badapimpala	16	87		Yes	No	No		No	Yes		Yes	No		No
870	Chandabali	Karanpali	Bijaypatana	205	1148		Yes	Yes	No		No	Yes		Yes	No		No
871	Chandabali	Karanpali	Bijipur	21	117		Yes	Yes	No		No	Yes		Yes	No		No
872	Chandabali	Karanpali	Karanapali	625	3438		Yes	Yes	No		No	Yes		Yes	No		No
873	Chandabali	Karanpali	Kuamara	241	1286		Yes	Yes	No		No	Yes		Yes	No		No
874	Chandabali	Karanpali	Sanapimpala	4	20		Yes	No	No		No	Yes		Yes	No		No
875	Chandabali	Khadalpokhari	Andiapat	63	330		Yes	No	No		No	Yes		Yes	No		No
876	Chandabali	Khadalpokhari	Bhimpur	112	543		Yes	No	No		No	Yes		Yes	No		No
877	Chandabali	Khadalpokhari	Biriadia	122	611		Yes	No	No		No	Yes		Yes	No		No
878	Chandabali	Khadalpokhari	Brahmatikiri	108	510		Yes	No	No		No	Yes		Yes	No		No
879	Chandabali	Khadalpokhari	Garadpur	83	503		Yes	No	No		No	Yes		Yes	No		No
880	Chandabali	Khadalpokhari	Khadalpokhari	218	1126		Yes	No	No		No	Yes		Yes	No		No
881	Chandabali	Khadalpokhari	Khakadakolha	1	10		Yes	No	No		No	Yes		Yes	No		No
882	Chandabali	Khadalpokhari	Raipur	138	656		Yes	No	No		No	Yes		Yes	No		No
883	Chandabali	Khadalpokhari	Sunaripokhari	95	494		Yes	No	No		No	Yes		Yes	No		No
884	Chandabali	Khadalpokhari	Tarafrapur	101	477		Yes	No	No		No	Yes		Yes	No		No
885	Chandabali	Kheranga	Kaupuni				Yes	No	No		No	No		Yes	No		No
886	Chandabali	Kheranga	Kheranga	354	1764		Yes	No	No		No	Yes		Yes	No		No
887	Chandabali	Kheranga	Nuagaon	50	233		Yes	No	Yes	Salandi	No	Yes		Yes	No		No
888	Chandabali	Kheranga	Palasapur	353	1835		Yes	No	Yes	Salandi	No	Yes		Yes	No		No
889	Chandabali	Kheranga	Sasubhuasuni	75	381		Yes	No	Yes	Salandi	No	Yes		Yes	No		No
890	Chandabali	Kheranga	Talabandha	205	946		Yes	No	Yes	Salandi	No	Yes		Yes	No		No

891	Chandabali	Madhapur	Badasingpur	242	1252		Yes	No	Yes	Salandi	No	Yes		Yes	No		No
892	Chandabali	Madhapur	Jyotisingpur	186	1228		Yes	No	Yes	Salandi	No	Yes		Yes	No		No
893	Chandabali	Madhapur	Madhapur	365	1983		Yes	No	Yes	Salandi	No	Yes		Yes	No		No
894	Chandabali	Madhapur	Sanasingpur	168	952		Yes	No	Yes	Salandi	No	Yes		Yes	No		No
895	Chandabali	Mahulia	Chandanpur	104	506		Yes	No	Yes	Salandi & Mantei	No	Yes		Yes	No		No
896	Chandabali	Mahulia	Mahulia	261	1472		Yes	No	Yes	Salandi & Mantei	No	Yes		Yes	No		No
897	Chandabali	Mahulia	Nischanta	203	970		Yes	No	Yes	Salandi & Mantei	No	Yes		Yes	No		No
898	Chandabali	Mahulia	Saentapanijharia	160	787		Yes	No	Yes	Salandi & Mantei	No	Yes		Yes	No		No
899	Chandabali	Mahulia	Samdaspur	70	364		Yes	No	Yes	Salandi & Mantei	No	Yes		Yes	No		No
900	Chandabali	Matto	Balabhadrapursasan	115	619		Yes	No	Yes	Salandi & Mantei	No	Yes		Yes	No		No
901	Chandabali	Matto	Chasakhand	279	1358		Yes	No	Yes	Salandi & Mantei	No	Yes		Yes	No		No
902	Chandabali	Matto	Malbad	208	1004		Yes	No	Yes	Salandi & Mantei	No	Yes		Yes	No		No
903	Chandabali	Matto	Matto	610	3464		Yes	No	Yes	Salandi & Mantei	No	Yes		Yes	No		No
904	Chandabali	Mausudha	Goudunipokhari	278	1466		Yes	No	Yes	Salandi & Mantei	No	Yes		Yes	No		No
905	Chandabali	Mausudha	Haripur	90	517		Yes	No	Yes	Salandi & Mantei	No	Yes		Yes	No		No
906	Chandabali	Mausudha	Junuda	60	375		Yes	No	Yes	Salandi & Mantei	No	Yes		Yes	No		No
907	Chandabali	Mausudha	Mausudha	227	1195		Yes	No	Yes	Salandi & Mantei	No	Yes		Yes	No		No
908	Chandabali	Mausudha	Paramanandapur	271	1273		Yes	No	Yes	Salandi & Mantei	No	Yes		Yes	No		No
909	Chandabali	Mausudha	Pharsibandha	147	862		Yes	No	Yes	Salandi & Mantei	No	Yes		Yes	No		No
910	Chandabali	Nalagohira	Badarupa	188	1140		Yes	No	No		No	Yes		Yes	No		No
911	Chandabali	Nalagohira	Badatilanchi	46	233		Yes	No	No		No	Yes		Yes	No		No
912	Chandabali	Nalagohira	Gouradeipur	38	220		Yes	No	No		No	Yes		Yes	No		No
913	Chandabali	Nalagohira	Jaladharpur	217	1154		Yes	No	No		No	Yes		Yes	No		No
914	Chandabali	Nalagohira	Karanapokhari	501	2643		Yes	No	No		No	Yes		Yes	No		No
915	Chandabali	Nalagohira	Kuanrikanthi	101	607		Yes	No	No		No	Yes		Yes	No		No
916	Chandabali	Nalagohira	Nalagohira	443	2216		Yes	No	No		No	Yes		Yes	No		No
917	Chandabali	Nalagohira	Nuagaon	54	266		Yes	No	No		No	Yes		Yes	No		No
918	Chandabali	Nalagohira	Pokharisahi	99	547		Yes	No	No		No	Yes		Yes	No		No
919	Chandabali	Nalagohira	Sanatilanchi	27	103		Yes	No	No		No	Yes		Yes	No		No
920	Chandabali	Nalagunda	Badaitagotha	50	265		Yes	No	Yes	Salandi	No	Yes		Yes	No		No
921	Chandabali	Nalagunda	Chhatrapada	61	339		Yes	No	Yes	Salandi	No	Yes		Yes	No		No
922	Chandabali	Nalagunda	Itua	217	1110		Yes	No	Yes	Salandi	No	Yes		Yes	No		No
923	Chandabali	Nalagunda	Nalagunda	434	2186		Yes	No	No		No	Yes		Yes	No		No
924	Chandabali	Nalagunda	Pratappur	210	1005		Yes	No	Yes	Salandi	No	Yes		Yes	No		No
925	Chandabali	Nalagunda	Rampur	152	815		Yes	No	Yes	Salandi	No	Yes		Yes	No		No
926	Chandabali	Nalagunda	Sanaitagotha	52	263		Yes	No	Yes	Salandi	No	Yes		Yes	No		No
927	Chandabali	Nandapur	Bankamuhan	83	496		Yes	No	Yes	Salandi	No	Yes		Yes	No		No
928	Chandabali	Nandapur	Bhuinpur	134	822		Yes	No	Yes	Salandi	No	Yes		Yes	No		No

929	Chandabali	Nandapur	Koilekha	117	591		Yes	No	Yes	Salandi	No	Yes		Yes	No		No
930	Chandabali	Nandapur	Nandapur	217	1017		Yes	No	Yes	Salandi	No	Yes		Yes	No		No
931	Chandabali	Nandapur	Pahana	161	912		Yes	No	Yes	Salandi	No	Yes		Yes	No		No
932	Chandabali	Nandapur	Palatpur	113	583		Yes	No	Yes	Salandi	No	Yes		Yes	No		No
933	Chandabali	Nuagan	Bijipur	108	504		Yes	No	Yes	Salandi & Mantei	No	Yes		Yes	No		No
934	Chandabali	Nuagan	Biswanathpur	43	212		Yes	No	Yes	Salandi & Mantei	No	Yes		Yes	No		No
935	Chandabali	Nuagan	Hatapur	124	560		Yes	No	Yes	Salandi & Mantei	No	Yes		Yes	No		No
936	Chandabali	Nuagan	Jantuali	274	1577		Yes	No	Yes	Salandi & Mantei	No	Yes		Yes	No		No
937	Chandabali	Nuagan	Nuagan	126	724		Yes	No	Yes	Salandi & Mantei	No	Yes		Yes	No		No
938	Chandabali	Nuagan	Sadanandapur	26	122		Yes	No	Yes	Salandi & Mantei	No	Yes		Yes	No		No
939	Chandabali	Olaga	Bodak	210	1132		Yes	No	Yes	Salandi	No	Yes		Yes	No		No
940	Chandabali	Olaga	Olaga	392	2079		Yes	No	Yes	Salandi	No	Yes		Yes	No		No
941	Chandabali	Olaga	Sathibankuda	227	1217		Yes	No	Yes	Salandi	No	Yes		Yes	No		No
942	Chandabali	Orasahi	Baghanata	234	982		Yes	No	Yes	Salandi & Mantei	No	Yes		Yes	No		No
943	Chandabali	Orasahi	Bentalpur	248	1264		Yes	No	Yes	Salandi & Mantei	No	Yes		Yes	No		No
944	Chandabali	Orasahi	Kasturikana	92	472		Yes	No	Yes	Salandi & Mantei	No	Yes		Yes	No		No
945	Chandabali	Orasahi	Kaudiapal	143	704		Yes	No	Yes	Salandi & Mantei	No	Yes		Yes	No		No
946	Chandabali	Orasahi	Neruali	149	826		Yes	No	Yes	Salandi & Mantei	No	Yes		Yes	No		No
947	Chandabali	Orasahi	Orasahi	151	601		Yes	No	Yes	Salandi & Mantei	No	Yes		Yes	No		No
948	Chandabali	Panchutikiri	Anandapur	15	90		Yes	No	No		No	Yes		Yes	No		No
949	Chandabali	Panchutikiri	Badasamukavedi	47	236		Yes	No	No		No	Yes		Yes	No		No
950	Chandabali	Panchutikiri	Baghakolha	17	88		Yes	No	No		No	Yes		Yes	No		No
951	Chandabali	Panchutikiri	Balighai	26	138		Yes	No	No		No	Yes		Yes	No		No
952	Chandabali	Panchutikiri	Barol	26	140		Yes	No	No		No	Yes		Yes	No		No
953	Chandabali	Panchutikiri	Bhejiaria	19	113		Yes	No	No		No	Yes		Yes	No		No
954	Chandabali	Panchutikiri	Bishnupur	2	11		Yes	No	No		No	Yes		Yes	No		No
955	Chandabali	Panchutikiri	Chandrasekharpur	3	36		Yes	No	No		No	Yes		Yes	No		No
956	Chandabali	Panchutikiri	Dadhibamanpur	25	119		Yes	No	No		No	Yes		Yes	No		No
957	Chandabali	Panchutikiri	Dhirasahi	39	192		Yes	No	No		No	Yes		Yes	No		No
958	Chandabali	Panchutikiri	Kaduanasi	77	498		Yes	No	No		No	Yes		Yes	No		No
959	Chandabali	Panchutikiri	Kalibindha	16	79		Yes	No	No		No	Yes		Yes	No		No
960	Chandabali	Panchutikiri	Kamalapada	2	11		Yes	No	No		No	Yes		Yes	No		No
961	Chandabali	Panchutikiri	Khamarasahi	292	1391		Yes	No	No		No	Yes		Yes	No		No
962	Chandabali	Panchutikiri	Mantapada	12	60		Yes	No	No		No	Yes		Yes	No		No
963	Chandabali	Panchutikiri	Nachhipur	79	475		Yes	No	No		No	Yes		Yes	No		No
964	Chandabali	Panchutikiri	Naikulasahi	56	274		Yes	No	No		No	Yes		Yes	No		No
965	Chandabali	Panchutikiri	Panchutikiri	329	1709		Yes	No	No		No	Yes		Yes	No		No
966	Chandabali	Panchutikiri	Sanasamukavedi	86	438		Yes	No	No		No	Yes		Yes	No		No

967	Chandabali	Panchutikiri	Uttarsahi	99	438		Yes	No	No		No	Yes		Yes	No		No
968	Chandabali	Sundarpur	Khatuapatna	329	1739		Yes	No	Yes	Salandi	No	Yes		Yes	No		No
969	Chandabali	Sundarpur	Kuleipada	134	610		Yes	No	Yes	Salandi	No	Yes		Yes	No		No
970	Chandabali	Sundarpur	Sundarpur	643	3292		Yes	No	Yes	Salandi	No	Yes		Yes	No		No
971	Chandabali	Tentulidihi	Ambola	79	418		Yes	No	Yes	Salandi	No	Yes		Yes	No		No
972	Chandabali	Tentulidihi	Deobil	84	425		Yes	No	Yes	Salandi	No	Yes		Yes	No		No
973	Chandabali	Tentulidihi	Kamalpur	71	351		Yes	No	Yes	Salandi	No	Yes		Yes	No		No
974	Chandabali	Tentulidihi	Kandiasahi	124	670		Yes	No	Yes	Salandi	No	Yes		Yes	No		No
975	Chandabali	Tentulidihi	Kulibindha	102	463		Yes	No	Yes	Salandi	No	Yes		Yes	No		No
976	Chandabali	Tentulidihi	Mulakaema	96	516		Yes	No	Yes	Salandi	No	Yes		Yes	No		No
977	Chandabali	Tentulidihi	Purastampur	9	55		Yes	No	No		No	Yes		Yes	No		No
978	Chandabali	Tentulidihi	Tentulidihi	354	1774		Yes	No	Yes	Salandi	No	Yes		Yes	No		No
979	Chandabali	Tentulidihi	Thokara	103	442		Yes	No	Yes	Salandi	No	Yes		Yes	No		No
980	Chandabali	Totapada	Ankapada	188	932		Yes	No	No		No	Yes		Yes	No		No
981	Chandabali	Totapada	Bandiarisahi	104	535		Yes	No	No		No	Yes		Yes	No		No
982	Chandabali	Totapada	Gangadharpurpatana	121	581		Yes	No	No		No	Yes		Yes	No		No
983	Chandabali	Totapada	Ghanteswar	51	366		Yes	No	No		No	Yes		Yes	No		No
984	Chandabali	Totapada	Koliaria	305	1466		Yes	No	No		No	Yes		Yes	No		No
985	Chandabali	Totapada	Manipur	286	1456		Yes	No	No		No	Yes		Yes	No		No
986	Chandabali	Totapada	Nuasahi	77	420		Yes	No	No		No	Yes		Yes	No		No
987	Chandabali	Totapada	Totapada	416	2105		Yes	No	No		No	Yes		Yes	No		No
988	Chandabali	Utukuda	Bahu	123	624		Yes	No	No		No	Yes		Yes	No		No
989	Chandabali	Utukuda	Biswali	61	284		Yes	No	No		No	Yes		Yes	No		No
990	Chandabali	Utukuda	Burujal	92	538		Yes	No	No		No	Yes		Yes	No		No
991	Chandabali	Utukuda	Chalunia	61	363		Yes	No	No		No	Yes		Yes	No		No
992	Chandabali	Utukuda	Mruganayani	243	1155		Yes	No	No		No	Yes		Yes	No		No
993	Chandabali	Utukuda	Nalitagaria	94	511		Yes	No	No		No	Yes		Yes	No		No
994	Chandabali	Utukuda	Panguda	94	478		Yes	No	No		No	Yes		Yes	No		No
995	Chandabali	Utukuda	Singiti	263	1596		Yes	No	No		No	Yes		Yes	No		No
996	Chandabali	Utukuda	Utakuda	146	888		Yes	No	No		No	Yes		Yes	No		No
997	Chandabali NAC		Ward no-1		2105		Yes	No	No		No	No		Yes	No		No
998	Chandabali NAC		Ward no-10		2024		Yes	No	No		No	No		Yes	No		No
999	Chandabali NAC		Ward no-11		1735		Yes	No	No		No	No		Yes	No		No
1000	Chandabali NAC		Ward no-12		1802		Yes	No	No		No	No		Yes	No		No
1001	Chandabali NAC		Ward no-13		2105		Yes	No	No		No	No		Yes	No		No
1002	Chandabali NAC		Ward no-14		1805		Yes	No	No		No	No		Yes	No		No
1003	Chandabali NAC		Ward no-15		1673		Yes	No	No		No	No		Yes	No		No
1004	Chandabali NAC		Ward no-16		1414		Yes	No	No		No	No		Yes	No		No

1005	Chandabali NAC		Ward no-2		1168		Yes	No	No		No	No		Yes	No		No
1006	Chandabali NAC		Ward no-3		1509		Yes	No	No		No	No		Yes	No		No
1007	Chandabali NAC		Ward no-4		1669		Yes	No	No		No	No		Yes	No		No
1008	Chandabali NAC		Ward no-5		1773		Yes	No	No		No	No		Yes	No		No
1009	Chandabali NAC		Ward no-6		1870		Yes	No	No		No	No		Yes	No		No
1010	Chandabali NAC		Ward no-7		1607		Yes	No	No		No	No		Yes	No		No
1011	Chandabali NAC		Ward no-8		1364		Yes	No	No		No	No		Yes	No		No
1012	Chandabali NAC		Ward no-9		1221		Yes	No	No		No	No		Yes	No		No
1013	Dhamnagar	Anandapur	Anandapur	562	2811		Yes	No	Yes	Genguti & Baitarani	No	No		Yes	No		No
1014	Dhamnagar	Anandapur	Manalapur	178	961		Yes	No	Yes	Genguti & Baitarani	No	No		Yes	No		No
1015	Dhamnagar	Anandapur	Pahadpur	315	1522		Yes	No	Yes	Genguti & Baitarani	No	No		Yes	No		No
1016	Dhamnagar	Anandapur	Uteipur	376	1813		Yes	No	Yes	Genguti & Baitarani	No	No		Yes	No		No
1017	Dhamnagar	Arjunapur	Arjunpur	453	2006		Yes	No	Yes	Kochila & Baitarani	No	No		Yes	No		No
1018	Dhamnagar	Arjunapur	Balipatana	177	786		Yes	No	Yes	Kochila & Baitarani	No	No		Yes	No		No
1019	Dhamnagar	Arjunapur	Dovabil	118	500		Yes	No	Yes	Kochila & Baitarani	No	No		Yes	No		No
1020	Dhamnagar	Asurali	Asurali	739	3604		Yes	No	Yes	Reba	No	No		Yes	No		No
1021	Dhamnagar	Asurali	Hansapur	125	763		Yes	No	Yes	Reba	No	No		Yes	No		No
1022	Dhamnagar	Asurali	Hatiapada	155	768		Yes	No	Yes	Reba	No	No		Yes	No		No
1023	Dhamnagar	Asurali	Torabantia	106	572		Yes	No	Yes	Reba	No	No		Yes	No		No
1024	Dhamnagar	Bamkura	Bamkura	653	3270		Yes	No	Yes	Kochila	No	No		Yes	No		No
1025	Dhamnagar	Bamkura	Bandha Sahi	90	496		Yes	No	Yes	Kochila	No	No		Yes	No		No
1026	Dhamnagar	Bamkura	Deuladihi	250	1360		Yes	No	Yes	Kochila	No	No		Yes	No		No
1027	Dhamnagar	Bamkura	Kharimahara	222	1396		Yes	No	Yes	Kochila	No	No		Yes	No		No
1028	Dhamnagar	Bayangdihi	Bayangdihi	872	4076		Yes	No	Yes	Genguti	No	No		Yes	No		No
1029	Dhamnagar	Bayangdihi	Gothina	75	353		Yes	No	Yes	Genguti	No	No		Yes	No		No
1030	Dhamnagar	Bayangdihi	Salampur	46	246		Yes	No	Yes	Genguti	No	No		Yes	No		No
1031	Dhamnagar	Bayangdihi	Sayadjafar	363	1721		Yes	No	Yes	Genguti	No	No		Yes	No		No
1032	Dhamnagar	Bayangdihi	Sibapur	94	486		Yes	No	Yes	Genguti	No	No		Yes	No		No
1033	Dhamnagar	Bhagabanpur	Anaharpur	155	810		Yes	No	Yes	Reba	No	No		Yes	No		No
1034	Dhamnagar	Bhagabanpur	Baitipur	181	758		Yes	No	No		No	No		Yes	No		No
1035	Dhamnagar	Bhagabanpur	Bhagabanpur	280	1442		Yes	No	Yes	Reba	No	No		Yes	No		No
1036	Dhamnagar	Bhagabanpur	Brahmapur	142	533		Yes	No	Yes	Reba	No	No		Yes	No		No
1037	Dhamnagar	Bhagabanpur	Ichhadamajapharpur	319	1437		Yes	No	Yes	Reba	No	No		Yes	No		No
1038	Dhamnagar	Bhagabanpur	Jayakrushnapur	120	562		Yes	No	Yes	Reba	No	No		Yes	No		No
1039	Dhamnagar	Bhagabanpur	Palkiri	358	1539		Yes	No	Yes	Reba	No	No		Yes	No		No
1040	Dhamnagar	Bhatasahi	Bhatasahi	563	2967		Yes	No	Yes	Genguti	No	No		Yes	No		No
1041	Dhamnagar	Bhatasahi	Falapur	527	2688		Yes	No	Yes	Genguti	No	No		Yes	No		No
1042	Dhamnagar	Chudakuti	Bidyadharpur	183	895		Yes	No	Yes	Reba	No	No		Yes	No		No

1043	Dhamnagar	Chudakuti	Mankidia	84	448		Yes	No	Yes	Reba	No	No		Yes	No		No
1044	Dhamnagar	Chudakuti	Palasa	82	439		Yes	No	Yes	Reba	No	No		Yes	No		No
1045	Dhamnagar	Chudakuti	Sareichudakuti	87	415		Yes	No	Yes	Reba	No	No		Yes	No		No
1046	Dhamnagar	Chudakuti	Sorisadihi	281	1434		Yes	No	Yes	Reba	No	No		Yes	No		No
1047	Dhamnagar	Chudakuti	Tampala	181	849		Yes	No	Yes	Reba	No	No		Yes	No		No
1048	Dhamnagar	Daipur	Baburigan	138	667		Yes	No	Yes	Reba & Kapali	No	No		Yes	No		No
1049	Dhamnagar	Daipur	Daipur	393	1838		Yes	No	Yes	Reba & Kapali	No	No		Yes	No		No
1050	Dhamnagar	Daipur	Daipurnahabari	10	60		Yes	No	No		No	No		Yes	No		No
1051	Dhamnagar	Daipur	Jagulisahi	92	426		Yes	No	Yes	Reba & Kapali	No	No		Yes	No		No
1052	Dhamnagar	Daipur	Kusuma	149	855		Yes	No	Yes	Reba & Kapali	No	No		Yes	No		No
1053	Dhamnagar	Daipur	Narayanpur	193	896		Yes	No	Yes	Reba & Kapali	No	No		Yes	No		No
1054	Dhamnagar	Daipur	Swamipatana	77	421		Yes	No	Yes	Reba & Kapali	No	No		Yes	No		No
1055	Dhamnagar	Dalanga	Baghuari	179	825		Yes	No	Yes	Genguti	No	No		Yes	No		No
1056	Dhamnagar	Dalanga	Biruan	242	1104		Yes	No	Yes	Genguti	No	No		Yes	No		No
1057	Dhamnagar	Dalanga	Dalanga	792	3905		Yes	No	Yes	Genguti	No	No		Yes	No		No
1058	Dhamnagar	Dalanga	Jahangir	242	1180		Yes	No	Yes	Genguti	No	No		Yes	No		No
1059	Dhamnagar	Dalanga	Patuli	130	558		Yes	No	Yes	Genguti	No	No		Yes	No		No
1060	Dhamnagar	Dalanga	Purusottampurbandha	53	206		Yes	No	Yes	Genguti	No	No		Yes	No		No
1061	Dhamnagar	Dhusuri	Dhusuri	431	2112		Yes	No	Yes	Kochila	No	No		Yes	No		No
1062	Dhamnagar	Dhusuri	Narasinghpur	634	3109		Yes	No	Yes	Kochila	No	No		Yes	No		No
1063	Dhamnagar	Dhusuri	Surajapur	384	1780		Yes	No	Yes	Kochila	No	No		Yes	No		No
1064	Dhamnagar	Dobal	Dobal	188	807		Yes	No	Yes	Genguti	No	No		Yes	No		No
1065	Dhamnagar	Dobal	Itua	70	439		Yes	No	Yes	Genguti	No	No		Yes	No		No
1066	Dhamnagar	Dobal	Sodha	641	3003		Yes	No	Yes	Genguti	No	No		Yes	No		No
1067	Dhamnagar	Fatepur	Dharamagatpur	69	298		Yes	No	Yes	Reba	No	No		Yes	No		No
1068	Dhamnagar	Fatepur	Dinajpur	105	568		Yes	No	Yes	Reba	No	No		Yes	No		No
1069	Dhamnagar	Fatepur	Fatepur	485	2303		Yes	No	Yes	Reba	No	No		Yes	No		No
1070	Dhamnagar	Fatepur	Hetampur	35	193		Yes	No	Yes	Reba	No	No		Yes	No		No
1071	Dhamnagar	Fatepur	Kelanga Sasan	53	216		Yes	No	No		No	No		Yes	No		No
1072	Dhamnagar	Fatepur	Nenjara	221	1236		Yes	No	Yes	Reba	No	No		Yes	No		No
1029	Dhamnagar	Bayangdihi	Gothina	75	353		Yes	No	Yes	Genguti	No	No		Yes	No		No
1074	Dhamnagar	Gariali	Gariali	329	1527		Yes	No	Yes	Reba	No	No		Yes	No		No
1075	Dhamnagar	Gariali	Jharidihi	138	606		Yes	No	Yes	Reba	No	No		Yes	No		No
1076	Dhamnagar	Gariali	Kakurigaria	219	1244		Yes	No	Yes	Reba	No	No		Yes	No		No
1077	Dhamnagar	Gariali	Kharijharidia	112	606		Yes	No	Yes	Reba	No	No		Yes	No		No
1078	Dhamnagar	Gobindpur	Ajmatpur	98	515		Yes	No	Yes	Reba	No	No		Yes	No		No
1079	Dhamnagar	Gobindpur	Bargara	49	222		Yes	No	Yes	Reba	No	No		Yes	No		No
1080	Dhamnagar	Gobindpur	Gobindpur	290	1627		Yes	No	Yes	Reba	No	No		Yes	No		No

1081	Dhamnagar	Gobindpur	Kasoti	106	512		Yes	No	Yes	Reba	No	No		Yes	No		No
1082	Dhamnagar	Gobindpur	Kharijkorua	52	222		Yes	No	Yes	Reba	No	No		Yes	No		No
1083	Dhamnagar	Gobindpur	Korua	473	2155		Yes	No	Yes	Reba	No	No		Yes	No		No
1084	Dhamnagar	Gobindpur	Talapada Samil Chakaichhapur	58	318		Yes	No	Yes	Reba	No	No		Yes	No		No
1085	Dhamnagar	Hasanabad	Astak	512	2433		Yes	No	Yes	Kochila & Baitarani	No	No		Yes	No		No
1086	Dhamnagar	Hasanabad	Hasanabad	172	806		Yes	No	Yes	Kochila & Baitarani	No	No		Yes	No		No
1087	Dhamnagar	Hasanabad	Pangata	475	2151		Yes	No	Yes	Kochila & Baitarani	No	No		Yes	No		No
1088	Dhamnagar	Kalyani	Bansar	115	587		Yes	No	Yes	Reba	No	No		Yes	No		No
1089	Dhamnagar	Kalyani	Kalyani	639	3199		Yes	No	Yes	Reba	No	No		Yes	No		No
1090	Dhamnagar	Karada	Alinagar	234	1234		Yes	No	Yes	Genguti & Baitarani	No	No		Yes	No		No
1091	Dhamnagar	Karada	Chashakhanda	151	797		Yes	No	Yes	Genguti & Baitarani	No	No		Yes	No		No
1092	Dhamnagar	Karada	Chhatisbedapur	147	681		Yes	No	Yes	Genguti & Baitarani	No	No		Yes	No		No
1093	Dhamnagar	Karada	Karada	279	1336		Yes	No	Yes	Genguti & Baitarani	No	No		Yes	No		No
1094	Dhamnagar	Karada	Patulia	24	121		Yes	No	No		No	No		Yes	No		No
1095	Dhamnagar	Karada	Sujansinghpur	186	962		Yes	No	Yes	Genguti & Baitarani	No	No		Yes	No		No
1096	Dhamnagar	Karada	Tentuligan	143	626		Yes	No	Yes	Genguti & Baitarani	No	No		Yes	No		No
1097	Dhamnagar	Karada	Uasahi	52	283		Yes	No	Yes	Genguti & Baitarani	No	No		Yes	No		No
1098	Dhamnagar	Kasimpur	Kasimpur	479	2206		Yes	No	Yes	Reba	No	No		Yes	No		No
1099	Dhamnagar	Kasimpur	Pachhalo	416	2239		Yes	No	Yes	Reba	No	No		Yes	No		No
1100	Dhamnagar	Katasahi	Batitanki	100	497		Yes	No	Yes	Salandi	No	No		Yes	No		No
1101	Dhamnagar	Katasahi	Chhatis samil Nandor	387	2113		Yes	No	Yes	Salandi	No	No		Yes	No		No
1102	Dhamnagar	Katasahi	Gohirapada	62	396		Yes	No	Yes	Salandi	No	No		Yes	No		No
1103	Dhamnagar	Katasahi	Katasahi	634	3359		Yes	No	Yes	Salandi	No	No		Yes	No		No
1104	Dhamnagar	Katasahi	Sriganga	349	1756		Yes	No	Yes	Salandi	No	No		Yes	No		No
1105	Dhamnagar	Khadipada	Baikunthi	82	378		Yes	No	Yes	Genguti & Baitarani	No	No		Yes	No		No
1106	Dhamnagar	Khadipada	Dakshinakorua	208	1034		Yes	No	Yes	Genguti & Baitarani	No	No		Yes	No		No
1107	Dhamnagar	Khadipada	Kamalpur	15	63		Yes	No	Yes	Genguti & Baitarani	No	No		Yes	No		No
1108	Dhamnagar	Khadipada	Kanjiapal	193	977		Yes	No	Yes	Genguti & Baitarani	No	No		Yes	No		No
1109	Dhamnagar	Khadipada	Khadipada	210	1047		Yes	No	Yes	Genguti & Baitarani	No	No		Yes	No		No
1110	Dhamnagar	Khadipada	Korkada	172	807		Yes	No	Yes	Genguti & Baitarani	No	No		Yes	No		No
1111	Dhamnagar	Khadipada	Sukadebpur	16	64		Yes	No	Yes	Genguti & Baitarani	No	No		Yes	No		No
1112	Dhamnagar	Khaparapada	Khaparapada	556	2890		Yes	No	Yes	Salandi	No	No		Yes	No		No
1113	Dhamnagar	Khaparapada	Lenka Sahi	85	515		Yes	No	No		No	No		Yes	No		No
1114	Dhamnagar	Khaparapada	Nunia	294	1400		Yes	No	Yes	Salandi	No	No		Yes	No		No
1115	Dhamnagar	Khaparapada	Sarapur	120	548		Yes	No	Yes	Salandi	No	No		Yes	No		No
1116	Dhamnagar	Kothar	Dillo	229	1090		Yes	No	Yes	Balichaturi	No	No		Yes	No		No
1117	Dhamnagar	Kothar	Kothar	716	3335		Yes	No	Yes	Balichaturi	No	No		Yes	No		No

1118	Dhamnagar	Kothar	Mirdadpur	4	24		Yes	No	No		No	No		Yes	No		No
1119	Dhamnagar	Kothar	Nasalapur	180	847		Yes	No	Yes	Balichaturi	No	No		Yes	No		No
1120	Dhamnagar	Kothar	Patrisahi	432	2086		Yes	No	Yes	Balichaturi	No	No		Yes	No		No
1121	Dhamnagar	Mustafapur	Goudabishinuapada	579	2920		Yes	No	Yes	Genguti	No	No		Yes	No		No
1122	Dhamnagar	Mustafapur	Mustafapur	656	3648		Yes	No	Yes	Genguti	No	No		Yes	No		No
1123	Dhamnagar	Mustafapur	Raghunathpur	142	655		Yes	No	Yes	Genguti	No	No		Yes	No		No
1124	Dhamnagar	Nadigan	Nadigan	1247	5792		Yes	No	Yes	Genguti	No	No		Yes	No		No
1125	Dhamnagar	Padhani	Kantada	189	1006		Yes	No	Yes	Genguti & Baitarani	No	No		Yes	No		No
1126	Dhamnagar	Padhani	Kantidol	146	670		Yes	No	Yes	Genguti & Baitarani	No	No		Yes	No		No
1127	Dhamnagar	Padhani	Kuturaia	126	738		Yes	No	Yes	Genguti & Baitarani	No	No		Yes	No		No
1128	Dhamnagar	Padhani	Padhani	437	2019		Yes	No	Yes	Genguti & Baitarani	No	No		Yes	No		No
1129	Dhamnagar	Palasahi	Gadagadi	238	1303		Yes	No	Yes	Baitarani	No	Yes		Yes	No		No
1130	Dhamnagar	Palasahi	Palasahi	826	4450		Yes	No	Yes	Baitarani	No	Yes		Yes	No		No
1131	Dhamnagar	Palasahi	Sanlapur	301	1491		Yes	No	Yes	Baitarani	No	Yes		Yes	No		No
1132	Dhamnagar	Radhaballavpur	Bandhatia	507	2374		Yes	No	Yes	Jaa & Genguti	No	No		Yes	No		No
1133	Dhamnagar	Radhaballavpur	Chhatrapada	93	530		Yes	No	Yes	Jaa & Genguti	No	No		Yes	No		No
1134	Dhamnagar	Radhaballavpur	Maujakhandi	4	22		Yes	No	Yes	Jaa & Genguti	No	No		Yes	No		No
1135	Dhamnagar	Radhaballavpur	Mirjapur	77	391		Yes	No	Yes	Jaa & Genguti	No	No		Yes	No		No
1136	Dhamnagar	Radhaballavpur	Nuapokhari	49	250		Yes	No	Yes	Jaa & Genguti	No	No		Yes	No		No
1137	Dhamnagar	Radhaballavpur	Radhaballavpur	161	828		Yes	No	Yes	Jaa & Genguti	No	No		Yes	No		No
1138	Dhamnagar	Radhaballavpur	Solagan	103	589		Yes	No	Yes	Genguti	No	No		Yes	No		No
1139	Dhamnagar	Raipur	Jagannath Badi	135	660		Yes	No	No		No	Yes		Yes	No		No
1140	Dhamnagar	Raipur	Kantika	417	2056		Yes	No	Yes	Baitarani	No	Yes		Yes	No		No
1141	Dhamnagar	Raipur	Kathamunda	254	1376		Yes	No	Yes	Baitarani	No	Yes		Yes	No		No
1142	Dhamnagar	Raipur	Maudpur	134	635		Yes	No	Yes	Baitarani	No	Yes		Yes	No		No
1143	Dhamnagar	Raipur	Nidhibindha	35	195		Yes	No	Yes	Baitarani	No	Yes		Yes	No		No
1144	Dhamnagar	Raipur	Raipur	451	2159		Yes	No	Yes	Baitarani	No	Yes		Yes	No		No
1145	Dhamnagar	Sahaspur	Jagannath Sahi	205	1120		Yes	No	Yes	Kochila	No	No		Yes	No		No
1146	Dhamnagar	Sahaspur	Lo-oger-chhamauza	253	1231		Yes	No	Yes	Kochila	No	No		Yes	No		No
1147	Dhamnagar	Sahaspur	Pokharia	143	787		Yes	No	Yes	Kochila	No	No		Yes	No		No
1148	Dhamnagar	Sahaspur	Sahaspur	405	1887		Yes	No	Yes	Kochila	No	No		Yes	No		No
1149	Dhamnagar	Sohada	Balipada	164	834		Yes	No	Yes	Genguti & Baitarani	No	No		Yes	No		No
1150	Dhamnagar	Sohada	Bedpur	124	645		Yes	No	Yes	Genguti & Baitarani	No	No		Yes	No		No
1151	Dhamnagar	Sohada	Jayantara	364	1903		Yes	No	Yes	Genguti & Baitarani	No	No		Yes	No		No
1152	Dhamnagar	Sohada	Kantapari	466	1902		Yes	No	Yes	Genguti & Baitarani	No	No		Yes	No		No
1153	Dhamnagar	Sohada	Misrapur	118	631		Yes	No	Yes	Genguti & Baitarani	No	No		Yes	No		No
1154	Dhamnagar	Sohada	Piteipur	309	1581		Yes	No	Yes	Genguti & Baitarani	No	No		Yes	No		No
1155	Dhamnagar	Sohada	Sohara	270	1409		Yes	No	Yes	Genguti & Baitarani	No	No		Yes	No		No

1156	Dhamnagar NAC		Ward no-1		1755		Yes	No	Yes	Jaa & Genguti	No	No		Yes	No		No
1157	Dhamnagar NAC		Ward no-10		3275		Yes	No	Yes	Jaa & Genguti	No	No		Yes	No		No
1158	Dhamnagar NAC		Ward no-11		2666		Yes	No	Yes	Jaa & Genguti	No	No		Yes	No		No
1159	Dhamnagar NAC		Ward no-2		1497		Yes	No	Yes	Jaa & Genguti	No	No		Yes	No		No
1160	Dhamnagar NAC		Ward no-3		1343		Yes	No	Yes	Jaa & Genguti	No	No		Yes	No		No
1161	Dhamnagar NAC		Ward no-4		1923		Yes	No	Yes	Jaa & Genguti	No	No		Yes	No		No
1162	Dhamnagar NAC		Ward no-5		2671		Yes	No	Yes	Jaa & Genguti	No	No		Yes	No		No
1163	Dhamnagar NAC		Ward no-6		1721		Yes	No	Yes	Jaa & Genguti	No	No		Yes	No		No
1164	Dhamnagar NAC		Ward no-7		1321		Yes	No	Yes	Jaa & Genguti	No	No		Yes	No		No
1165	Dhamnagar NAC		Ward no-8		2121		Yes	No	Yes	Jaa & Genguti	No	No		Yes	No		No
1166	Dhamnagar NAC		Ward no-9		2627		Yes	No	Yes	Jaa & Genguti	No	No		Yes	No		No
1167	Tihidi	Achak	Achak	299	1328		Yes	No	No		No	No		Yes	No		No
1168	Tihidi	Achak	Barunei	207	962		Yes	No	Yes	Mantei	No	No		Yes	No		No
1169	Tihidi	Achak	Nandapur	324	1789		Yes	No	No		No	No		Yes	No		No
1170	Tihidi	Achak	Santarapur	627	2704		Yes	No	Yes	Mantei	No	No		Yes	No		No
1171	Tihidi	Bahabalpur	Bahabalpur	384	2115		Yes	No	Yes	Mantei	No	Yes		Yes	No		No
1172	Tihidi	Bahabalpur	Doharasahi	81	450		Yes	No	Yes	Mantei	No	Yes		Yes	No		No
1173	Tihidi	Bahabalpur	Kanheibindha	64	315		Yes	No	Yes	Mantei	No	Yes		Yes	No		No
1174	Tihidi	Bahabalpur	Nandakandarpa	340	1790		Yes	No	Yes	Mantei	No	Yes		Yes	No		No
1175	Tihidi	Bahabalpur	Sankarpur	132	666		Yes	No	Yes	Mantei	No	Yes		Yes	No		No
1176	Tihidi	Bamanbindha	Bamanbindha	408	2184		Yes	No	Yes	Salandi	No	Yes		Yes	No		No
1177	Tihidi	Bamanbindha	Bhanupur	11	61		Yes	No	Yes	Salandi	No	Yes		Yes	No		No
1178	Tihidi	Bamanbindha	Kanpur	199	1241		Yes	No	Yes	Salandi	No	Yes		Yes	No		No
1179	Tihidi	Bamanbindha	Khedarpur	202	988		Yes	No	Yes	Salandi	No	Yes		Yes	No		No
1180	Tihidi	Bamanbindha	Mamanipur	77	416		Yes	No	Yes	Salandi	No	Yes		Yes	No		No
1181	Tihidi	Bamanbindha	Sandakpur	128	716		Yes	No	Yes	Salandi	No	Yes		Yes	No		No
1182	Tihidi	Baro	Baro	764	3630		Yes	No	Yes	Salandi	No	No		Yes	No		No
1183	Tihidi	Baro	Chabispada	252	1374		Yes	No	Yes	Salandi	No	No		Yes	No		No
1184	Tihidi	Baro	Dahapania	243	1181		Yes	No	Yes	Salandi	No	No		Yes	No		No
1185	Tihidi	Baro	Narasinghpur	56	279		Yes	No	Yes	Salandi	No	No		Yes	No		No
1186	Tihidi	Baro	Sasankhas	186	910		Yes	No	Yes	Salandi	No	No		Yes	No		No
1187	Tihidi	Barsar	Barsar	642	3272		Yes	No	Yes	Genguti	No	Yes		Yes	No		No
1188	Tihidi	Barsar	Nuabandha	338	1852		Yes	No	Yes	Genguti	No	Yes		Yes	No		No
1189	Tihidi	Barsar	Taladapa	447	2355		Yes	No	Yes	Genguti	No	Yes		Yes	No		No
1190	Tihidi	Bhatapada	Bhatapada	908	4312		Yes	No	Yes	Salandi	No	No		Yes	No		No
1191	Tihidi	Bhatapada	Mangarajpur	442	2067		Yes	No	Yes	Salandi	No	No		Yes	No		No
1192	Tihidi	Bhatapada	Mirjapur	790	3677		Yes	No	Yes	Salandi	No	No		Yes	No		No
1193	Tihidi	Bilana	Bilana	967	4738		Yes	No	Yes	Salandi	No	Yes		Yes	No		No

1194	Tihidi	Bodak	Andarei	282	1207		Yes	No	Yes	Reba	No	Yes		Yes	No		No
1195	Tihidi	Bodak	Bodaka	755	3295		Yes	No	Yes	Reba	No	Yes		Yes	No		No
1196	Tihidi	Bodak	Bodaksasan	141	671		Yes	No	Yes	Reba	No	Yes		Yes	No		No
1197	Tihidi	Bodak	Nandore	386	1918		Yes	No	Yes	Reba	No	Yes		Yes	No		No
1198	Tihidi	Bodak	Orali	213	1057		Yes	No	Yes	Reba	No	Yes		Yes	No		No
1199	Tihidi	Daulatpur	Arjunbindha	231	1216		Yes	No	Yes	Mantei	No	Yes		Yes	No		No
1200	Tihidi	Daulatpur	Baibal	76	356		Yes	No	Yes	Mantei	No	Yes		Yes	No		No
1201	Tihidi	Daulatpur	Chandrakatbindha	235	1236		Yes	No	Yes	Mantei	No	Yes		Yes	No		No
1202	Tihidi	Daulatpur	Daulatapur	416	2206		Yes	No	Yes	Mantei	No	Yes		Yes	No		No
1203	Tihidi	Daulatpur	Malpur	236	1187		Yes	No	Yes	Mantei	No	Yes		Yes	No		No
1204	Tihidi	Daulatpur	Nimeisahi	80	429		Yes	No	Yes	Mantei	No	Yes		Yes	No		No
1205	Tihidi	Dolasahi	Budang	111	534		Yes	No	Yes	Salandi	No	No		Yes	No		No
1206	Tihidi	Dolasahi	Dolasahi	623	2939		Yes	No	Yes	Salandi	No	No		Yes	No		No
1207	Tihidi	Dolasahi	Gajipur	317	1608		Yes	No	Yes	Salandi	No	No		Yes	No		No
1208	Tihidi	Dolasahi	Haladharbindha	190	878		Yes	No	Yes	Salandi	No	No		Yes	No		No
1209	Tihidi	Dolasahi	Radhang	212	1049		Yes	No	Yes	Salandi	No	No		Yes	No		No
1210	Tihidi	Fatepur	Badagallo	95	464		Yes	No	No		No	No		Yes	No		No
1211	Tihidi	Fatepur	Barikbindha	103	521		Yes	No	No		No	No		Yes	No		No
1212	Tihidi	Fatepur	Fatepur	423	2006		Yes	No	No		No	No		Yes	No		No
1213	Tihidi	Fatepur	Golapokhari	309	1526		Yes	No	No		No	No		Yes	No		No
1214	Tihidi	Fatepur	Nischintapur	122	624		Yes	No	No		No	No		Yes	No		No
1215	Tihidi	Govindpur	Gobindapur	386	1904		Yes	No	Yes	Genguti	No	Yes		Yes	No		No
1216	Tihidi	Govindpur	Krutibasapur	93	407		Yes	No	Yes	Genguti	No	Yes		Yes	No		No
1217	Tihidi	Govindpur	Kuanrchatara	291	1416		Yes	No	Yes	Genguti	No	Yes		Yes	No		No
1218	Tihidi	Govindpur	Madhupur	146	800		Yes	No	Yes	Genguti	No	Yes		Yes	No		No
1219	Tihidi	Guamal	Guamal	1127	5420		Yes	No	Yes	Salandi	No	No		Yes	No		No
1220	Tihidi	Guamal	Ishanpur	125	601		Yes	No	Yes	Salandi	No	No		Yes	No		No
1221	Tihidi	Guamal	Sadanandapur	351	1575		Yes	No	Yes	Salandi	No	No		Yes	No		No
1222	Tihidi	Harisinghpur	Barabatia	216	1155		Yes	No	No		No	Yes		Yes	No		No
1223	Tihidi	Harisinghpur	Harisinghpur	498	2701		Yes	No	No		No	Yes		Yes	No		No
1224	Tihidi	Harisinghpur	Padhisahi	233	1507		Yes	No	No		No	Yes		Yes	No		No
1225	Tihidi	Jamjodi	Alala	56	326		Yes	No	Yes	Mantei	No	Yes		Yes	No		No
1226	Tihidi	Jamjodi	Amrutapur	104	545		Yes	No	Yes	Mantei	No	Yes		Yes	No		No
1227	Tihidi	Jamjodi	Anantapur	71	378		Yes	No	Yes	Mantei	No	Yes		Yes	No		No
1228	Tihidi	Jamjodi	Balidandi	69	364		Yes	No	Yes	Mantei	No	Yes		Yes	No		No
1229	Tihidi	Jamjodi	Darapur	120	714		Yes	No	Yes	Mantei	No	Yes		Yes	No		No
1230	Tihidi	Jamjodi	Dianbansaria	63	318		Yes	No	Yes	Mantei	No	Yes		Yes	No		No
1231	Tihidi	Jamjodi	Jamjodi	127	568		Yes	No	Yes	Mantei	No	Yes		Yes	No		No

1232	Tihidi	Jamjodi	Nilakanthapur	65	338		Yes	No	Yes	Mantei		No	Yes		Yes	No		No
1233	Tihidi	Jamjodi	Nuasahi	179	935		Yes	No	Yes	Mantei		No	Yes		Yes	No		No
1234	Tihidi	Jamjodi	Samantaraipur	240	1241		Yes	No	Yes	Mantei		No	Yes		Yes	No		No
1235	Tihidi	Jamjodi	Sapanibindha	26	143		Yes	No	Yes	Mantei		No	Yes		Yes	No		No
1236	Tihidi	Kanpara	Dappa	295	1376		Yes	No	Yes	Salandi		No	Yes		Yes	No		No
1237	Tihidi	Kanpara	Kanpada	772	3492		Yes	No	Yes	Salandi		No	Yes		Yes	No		No
1238	Tihidi	Kanpara	Kanpadabindha	174	851		Yes	No	Yes	Salandi		No	Yes		Yes	No		No
1239	Tihidi	Kanpara	Talakanpada	360	1648		Yes	No	Yes	Salandi		No	Yes		Yes	No		No
1240	Tihidi	Kolha	Amarpur	174	706		Yes	No	Yes	Salandi		No	No		Yes	No		No
1241	Tihidi	Kolha	Kolha	546	2751		Yes	No	No			No	No		Yes	No		No
1242	Tihidi	Kolha	Mushang	215	966		Yes	No	No			No	No		Yes	No		No
1243	Tihidi	Kolha	Orada	268	1197		Yes	No	Yes	Salandi		No	No		Yes	No		No
1244	Tihidi	Kolha	Sadarbalia	32	144		Yes	No	Yes	Salandi		No	No		Yes	No		No
1245	Tihidi	Kubera	Barikpur	80	326		Yes	No	Yes	Salandi		No	No		Yes	No		No
1246	Tihidi	Kubera	Deula	505	2383		Yes	No	Yes	Salandi		No	No		Yes	No		No
1247	Tihidi	Kubera	Jaypur	175	818		Yes	No	Yes	Salandi		No	No		Yes	No		No
1248	Tihidi	Kubera	Kasati	83	389		Yes	No	Yes	Salandi		No	No		Yes	No		No
1249	Tihidi	Kubera	Kubera	843	3680		Yes	No	Yes	Salandi		No	No		Yes	No		No
1250	Tihidi	Maharampur	Kandapur	244	1014		Yes	No	Yes	Mantei		No	No		Yes	No		No
1251	Tihidi	Maharampur	Maharampur	606	2601		Yes	No	Yes	Mantei		No	No		Yes	No		No
1252	Tihidi	Maharampur	Satibati	182	828		Yes	No	Yes	Mantei		No	No		Yes	No		No
1253	Tihidi	Mangalpur	Kamaria	218	1056		Yes	No	No			No	No		Yes	No		No
1254	Tihidi	Mangalpur	Kanatia	129	711		Yes	No	No			No	No		Yes	No		No
1255	Tihidi	Mangalpur	Mangalpur	333	1652		Yes	No	No			No	No		Yes	No		No
1256	Tihidi	Mangalpur	Santhapura	314	1516		Yes	No	No			No	No		Yes	No		No
1257	Tihidi	Mukundapur	Arasa	467	2023		Yes	No	No			No	No		Yes	No		No
1258	Tihidi	Mukundapur	Bidyadharpur	361	1521		Yes	No	No			No	No		Yes	No		No
1259	Tihidi	Mukundapur	Bodhapur	133	647		Yes	No	No			No	No		Yes	No		No
1260	Tihidi	Mukundapur	Gudupal	302	1488		Yes	No	Yes	Salandi		No	No		Yes	No		No
1261	Tihidi	Mukundapur	Jhinkiria	179	732		Yes	No	No			No	No		Yes	No		No
1262	Tihidi	Mukundapur	Kalimegha	153	842		Yes	No	No			No	No		Yes	No		No
1263	Tihidi	Mukundapur	Kanchanpur	120	559		Yes	No	No			No	No		Yes	No		No
1264	Tihidi	Mukundapur	Mukundapur	127	619		Yes	No	No			No	No		Yes	No		No
1265	Tihidi	Narendrapur	Chhatrapada	362	1651		Yes	No	No			No	Yes		Yes	No		No
1266	Tihidi	Narendrapur	Kainphulia	1	6		Yes	No	No			No	Yes		Yes	No		No
1267	Tihidi	Narendrapur	Nachhibindha	258	1288		Yes	No	No			No	Yes		Yes	No		No
1268	Tihidi	Narendrapur	Narendrapur	366	1818		Yes	No	No			No	Yes		Yes	No		No
1269	Tihidi	Nayananda	Hatuari	293	1235		Yes	No	Yes	Mantei		No	No		Yes	No		No

1270	Tihidi	Nayananda	Nayananda	368	1745		Yes	No	Yes	Mantei		No	No		Yes	No		No
1271	Tihidi	Paliabindha	Gopalamadhab	49	234		Yes	No	Yes	Mantei		No	No		Yes	No		No
1272	Tihidi	Paliabindha	Jiharpur	172	783		Yes	No	Yes	Mantei		No	No		Yes	No		No
1273	Tihidi	Paliabindha	Paliabindha	1122	5605		Yes	No	Yes	Mantei		No	No		Yes	No		No
1274	Tihidi	Rajnapur	Baharpal	208	1057		Yes	No	Yes	Baitarani		No	Yes		Yes	No		No
1275	Tihidi	Rajnapur	Barada	133	742		Yes	No	Yes	Baitarani		No	Yes		Yes	No		No
1276	Tihidi	Rajnapur	Charitaraf	249	1334		Yes	No	Yes	Salandi		No	Yes		Yes	No		No
1277	Tihidi	Rajnapur	Gurudaspur	88	547		Yes	No	Yes	Baitarani		No	Yes		Yes	No		No
1278	Tihidi	Rajnapur	Karadipal	6	29		Yes	No	Yes	Baitarani		No	Yes		Yes	No		No
1279	Tihidi	Rajnapur	Khadijan	232	1120		Yes	No	Yes	Salandi		No	Yes		Yes	No		No
1280	Tihidi	Rajnapur	Laxmiprasad	37	211		Yes	No	Yes	Baitarani		No	Yes		Yes	No		No
1281	Tihidi	Rajnapur	Rajnapur	131	656		Yes	No	Yes	Baitarani		No	Yes		Yes	No		No
1282	Tihidi	Sahapur	Badanahunipal	43	261		Yes	No	Yes	Mantei		No	Yes		Yes	No		No
1283	Tihidi	Sahapur	Fakirpur	81	457		Yes	No	Yes	Mantei		No	Yes		Yes	No		No
1284	Tihidi	Sahapur	Gopaldohara	43	242		Yes	No	Yes	Mantei		No	Yes		Yes	No		No
1285	Tihidi	Sahapur	Habadasingh	55	337		Yes	No	Yes	Mantei		No	Yes		Yes	No		No
1286	Tihidi	Sahapur	Haripur	126	988		Yes	No	Yes	Mantei		No	Yes		Yes	No		No
1287	Tihidi	Sahapur	Jafarabad	145	801		Yes	No	Yes	Mantei		No	Yes		Yes	No		No
1288	Tihidi	Sahapur	Jhinkria	73	404		Yes	No	No			No	Yes		Yes	No		No
1289	Tihidi	Sahapur	Kabirpur	140	766		Yes	No	Yes	Mantei		No	Yes		Yes	No		No
1290	Tihidi	Sahapur	Kandaragadia	207	1171		Yes	No	Yes	Mantei		No	Yes		Yes	No		No
1291	Tihidi	Sahapur	Kashipur	140	772		Yes	No	Yes	Mantei		No	Yes		Yes	No		No
1292	Tihidi	Sahapur	Kasindipur	41	211		Yes	No	Yes	Mantei		No	Yes		Yes	No		No
1293	Tihidi	Sahapur	Nauriapokhari	45	287		Yes	No	Yes	Mantei		No	Yes		Yes	No		No
1294	Tihidi	Sahapur	Nuagaon	103	593		Yes	No	Yes	Mantei		No	Yes		Yes	No		No
1295	Tihidi	Sahapur	Sahapur	165	897		Yes	No	Yes	Mantei		No	Yes		Yes	No		No
1296	Tihidi	Sahapur	Sananahunipal	69	376		Yes	No	Yes	Mantei		No	Yes		Yes	No		No
1297	Tihidi	Sahapur	Tarachandbindha	53	314		Yes	No	Yes	Mantei		No	Yes		Yes	No		No
1298	Tihidi	Sahapur	Tubhi	30	183		Yes	No	Yes	Mantei		No	Yes		Yes	No		No
1299	Tihidi	Saya	Balichaturi	280	1347		Yes	No	Yes	Mantei		No	No		Yes	No		No
1300	Tihidi	Saya	Birabarapur	329	1764		Yes	No	Yes	Mantei		No	No		Yes	No		No
1301	Tihidi	Saya	Madhapur	156	860		Yes	No	Yes	Mantei		No	No		Yes	No		No
1302	Tihidi	Saya	Saya	887	4441		Yes	No	Yes	Mantei		No	No		Yes	No		No
1303	Tihidi	Shyamsundarpur	Isanpur	283	1570		Yes	No	Yes	Reba		No	Yes		Yes	No		No
1304	Tihidi	Shyamsundarpur	Shyamsundarpur	343	2074		Yes	No	Yes	Reba		No	Yes		Yes	No		No
1305	Tihidi	Shyamsundarpur	Taladumuka	332	1852		Yes	No	Yes	Reba		No	Yes		Yes	No		No
1306	Tihidi	Shyamsundarpur	Upardumuka	320	2044		Yes	No	Yes	Reba		No	Yes		Yes	No		No
1307	Tihidi	Sindol	Aruhan	160	735		Yes	No	No			No	No		Yes	No		No

1308	Tihidi	Sindol	Indiria	341	1603		Yes	No	Yes	Salandi	No	No		Yes	No		No
1309	Tihidi	Sindol	Satiuti	321	1602		Yes	No	No		No	No		Yes	No		No
1310	Tihidi	Sindol	Senbad	70	408		Yes	No	No		No	No		Yes	No		No
1311	Tihidi	Sindol	Sindol	378	1784		Yes	No	Yes	Salandi	No	No		Yes	No		No
1312	Tihidi	Talagopbindha	Talagop	313	1793		Yes	No	Yes	Salandi	No	Yes		Yes	No		No
1313	Tihidi	Talagopbindha	Talagopbindha	453	2206		Yes	No	Yes	Salandi	No	Yes		Yes	No		No
1314	Tihidi	Talapada	Agiria	95	446		Yes	No	No		No	No		Yes	No		No
1315	Tihidi	Talapada	Duteibindha	27	114		Yes	No	No		No	No		Yes	No		No
1316	Tihidi	Talapada	Gadadharpur	101	516		Yes	No	No		No	No		Yes	No		No
1317	Tihidi	Talapada	Gopa	128	587		Yes	No	No		No	No		Yes	No		No
1318	Tihidi	Talapada	Talapada	407	1710		Yes	No	No		No	No		Yes	No		No

Table No. 3.16: Village wise details of Population Requiring Special Care

Sl. No.	Block Name	Gram Panchayat Name	Village Name	Total No. of HHs	Total Population	No. of HHs headed by Women	No. of HHs headed by PWD	Child Population		No. of Persons With Disability (PWD)		No. of Widow	No. of Orphan s		No. of Aged Persons (60 and above)		No. of Pregnant and lactating mothers
								0-5 Years	6-14 Years	M	F		M	F	M	F	
1	Basudevpur	Ertal	Ertal	823	5487	149	6	356	450	27	11	150	2	9	374	306	74
2	Basudevpur	Sugo	Kusunibindha	94	653	19	0	54	115	4	6	21	0	3	40	37	11
3	Basudevpur	Sugo	Kanji khia	97	579	19	1	45	58	4	1	19	0	0	51	44	7
4	Basudevpur	Sugo	Kalyanpur	70	392	12	1	26	58	3	5	9	1	2	30	20	5
5	Basudevpur	Sugo	Patna sugo	96	551	19	0	57	61	2	2	20	1	2	32	29	13
6	Basudevpur	Sugo	Sugo	777	4199	101	12	295	431	17	16	110	4	10	249	192	61
7	Basudevpur	Narsingpur	Makhalpur	290	1240	20	4	98	181	10	4	45	0	2	77	60	11
8	Basudevpur	Narsingpur	Banapur	169	768	33	2	58	112	2	2	35	8	5	65	60	15
9	Basudevpur	Narsingpur	Jaypur	210	1163	34	3	78	149	7	5	49	0	10	72	51	17
10	Basudevpur	Narsingpur	Narsingpur	187	675	17	3	55	75	4	2	16	0	0	19	11	12
11	Basudevpur	Narsingpur	Kalidaspur	230	792	38	4	60	104	5	4	35	1	0	60	42	18
12	Basudevpur	Narsingpur	Kamargadia	79	300	11	0	26	48	2	0	19	0	0	18	21	7
13	Basudevpur	Narsingpur	Kalasia	50	342	6	0	28	25	3	0	5	0	0	11	10	6
14	Basudevpur	Narsingpur	Samia	104	590	4	0	35	40	3	2	28	0	0	60	52	7
15	Basudevpur	Arandua	Hatapada	177	750	30	2	40	70	3	0	30	2	1	18	22	4
16	Basudevpur	Arandua	S. Chandrabhanupur	70	399	18	4	25	49	6	3	17	0	0	21	18	5
17	Basudevpur	Arandua	Basanga puri sahi	93	420	13	0	22	50	0	5	15	0	0	31	19	11
18	Basudevpur	Arandua	Arandua	327	1668	47	9	114	219	9	6	43	0	0	82	89	21
19	Basudevpur	Arandua	Bachhipur	240	1293	25	0	55	80	4	1	25	0	0	82	89	21
20	Basudevpur	Arandua	Kanthi sahi	110	450	21	2	23	25	3	2	8	0	0	25	20	5
21	Basudevpur	Arandua	Kiapada	178	761	28	1	63	86	6	4	32	0	0	30	20	11
22	Basudevpur	Arandua	Narendrapur	273	1493	61	7	116	198	12	6	60	0	0	86	72	13
23	Basudevpur	Barandua	Barandua	652	2492	54	4	197	385	12	10	73	0	0	111	96	33
24	Basudevpur	Barandua	Ratanga	420	2171	70	6	190	237	13	9	67	0	0	121	102	39
25	Basudevpur	Barandua	Chandanpur	340	1500	53	2	122	292	8	5	65	0	0	66	72	31
26	Basudevpur	Barandua	Dixit bindha	77	340	11	1	35	48	1	0	12	0	0	12	11	3

27	Basudevpur	Barandua	Madhusudanpur	160	915	19	0	59	111	0	0	19	0	0	45	38	14
28	Basudevpur	Barandua	Sangrampur	115	636	12	3	53	100	2	1	20	0	0	45	32	12
29	Basudevpur	Barandua	Bisnubindha	135	553	10	1	58	72	2	2	22	1	0	135	100	10
30	Basudevpur	Aruha	Naichana pur	272	985	25	0	67	71	4	0	25	0	0	35	44	15
31	Basudevpur	Aruha	Gobinda binda	131	744	10	3	44	106	2	0	20	0	1	52	29	17
32	Basudevpur	Aruha	Tulamtula	319	2339	61	0	196	246	8	9	83	0	0	109	95	40
33	Basudevpur	Aruha	Bhagapur	190	1016	20	6	177	272	15	10	73	0	0	239	213	41
34	Basudevpur	Aruha	Aruha	334	1676	53	3	132	153	15	8	75	1	1	120	93	29
35	Basudevpur	Bramanigaon	Alabaga	322	2366	113	4	223	279	15	3	72	1	1	101	89	31
36	Basudevpur	Bramanigaon	Chandia	98	411	11	2	38	45	4	1	18	0	0	22	10	8
37	Basudevpur	Bramanigaon	Bhasaahi	72	287	4	1	31	32	3	3	4	0	1	20	9	5
38	Basudevpur	Bramanigaon	Mannmathpur	139	779	33	7	96	138	12	4	39	0	0	53	56	12
39	Basudevpur	Bramanigaon	Boulapur	58	275	9	0	21	30	5	5	10	0	0	18	19	1
40	Basudevpur	Bramanigaon	Baikunthapur 1	333	1764	34	2	154	196	4	5	35	0	1	70	52	28
41	Basudevpur	Bramanigaon	Bramanigaon	588	3304	105	3	307	412	15	12	114	1	2	218	139	50
42	Basudevpur	Bramanigaon	Bhoi sahi	82	615	30	0	51	52	1	1	31	0	0	75	58	6
43	Basudevpur	Lunga	Urunia	502	2573	62	2	270	309	6	6	70	1	1	125	120	39
44	Basudevpur	Lunga	Lunga	619	3010	75	5	322	429	27	11	96	4	6	175	130	60
45	Basudevpur	Lunga	Kurda	152	986	23	1	82	106	4	1	25	0	0	58	37	13
46	Basudevpur	Padmapur	Padmapur	758	5327	127	13	455	553	31	9	160	1	4	215	196	81
47	Basudevpur	Padmapur	Kapagadia	138	940	29	2	94	123	4	4	28	0	0	55	37	10
48	Basudevpur	Padmapur	Rukunadeipur	173	1120	35	1	132	137	5	8	36	0	0	67	53	19
49	Basudevpur	Jaganathprasad	Dadhibamanpur	407	2434	51	3	343	303	6	7	50	0	1	89	78	81
50	Basudevpur	Jaganathprasad	Mishrapur	132	42	27	2	141	88	8	7	29	0	0	39	28	20
51	Basudevpur	Jaganathprasad	Patna mishrapur	91	555	20	2	50	61	4	3	20	0	0	30	34	7
52	Basudevpur	Jaganathprasad	Jaganathprasad	216	1458	28	0	167	287	1	2	36	0	0	78	70	28
53	Basudevpur	Jaganathprasad	Mamadila	50	319	5	1	46	57	3	1	5	0	0	12	8	6
54	Basudevpur	Jaganathprasad	Kurubatia	66	414	12	2	35	41	5	2	15	0	0	15	18	9
55	Basudevpur	Jaganathprasad	Chatrapur	112	653	22	1	71	101	3	4	26	0	1	25	28	7
56	Basudevpur	Jaganathprasad	Jaykrusnapur	129	713	21	2	80	129	3	2	29	0	2	31	25	16
57	Basudevpur	Eram	Eram	710	3661	79	7	320	570	26	8	137	1	0	257	221	58
58	Basudevpur	Eram	Kumbhira gadia	183	958	33	1	67	110	14	6	40	0	0	54	52	11
59	Basudevpur	Eram	Baincha	116	696	26	3	45	77	10	3	26	0	0	37	50	13
60	Basudevpur	Eram	Eswerpur	129	713	29	3	49	95	8	2	25	0	2	51	36	8
61	Basudevpur	Nuagaon	Nuagaon	825	5005	70	4	522	736	29	14	133	0	0	208	176	88
62	Basudevpur	Nuagaon	Uahad	219	1379	19	0	111	194	6	6	30	0	0	52	42	47
63	Basudevpur	Nuagaon	Bhata pada	113	581	21	0	38	70	2	3	20	0	0	32	37	7
64	Basudevpur	Adhuna	Adhuna	1653	8206	153	24	853	1316	56	49	215	0	0	437	390	209

65	Basudevpur	Adhuna	Olagada	141	845	7	0	71	109	2	3	15	0	0	67	65	15
66	Basudevpur	Chudamani	Chudamani	1627	7280	171	14	553	939	39	36	217	0	0	378	378	85
67	Basudevpur	Sashu bhuasuni	Sashu bhuasuni	827	4377	94	10	422	667	27	13	136	0	0	134	123	105
68	Basudevpur	Sudarsanapur	Jaganathi	184	963	34	1	59	155	5	3	37	0	0	58	52	15
69	Basudevpur	Sudarsanapur	Suan	461	2213	12	0	194	432	6	5	48	0	0	407	493	32
70	Basudevpur	Sudarsanapur	Sudarsanapur	1087	5656	98	10	423	669	30	13	126	0	0	367	313	75
71	Basudevpur	Artung	Artung	488	2714	60	5	197	328	33	19	74	0	0	135	115	46
72	Basudevpur	Artung	Amajia	88	513	11	2	34	26	4	0	12	0	0	27	37	7
73	Basudevpur	Artung	Sankaru	503	2474	61	4	181	282	11	10	77	1	0	132	134	34
74	Basudevpur	Artung	Jirei gadi	139	842	27	3	67	82	6	2	27	0	0	35	36	12
75	Basudevpur	Jaganathpur	Bachada	772	3737	95	0	274	459	26	8	94	5	7	211	188	41
76	Basudevpur	Jaganathpur	Radhamohanpur	255	1073	30	0	75	133	4	2	30	0	1	73	72	14
77	Basudevpur	Jaganathpur	Jaganathpur	506	3053	87	0	200	526	13	6	87	6	8	152	112	33
78	Basudevpur	Padhuna	Padhuna	1270	7836	177	20	618	1066	38	19	224	0	0	777	545	123
79	Basudevpur	Padhuna	Muladi	142	935	22	0	63	85	6	5	55	0	0	40	35	23
80	Basudevpur	Padhuna	Mohanpur	188	908	19	1	85	134	4	3	20	0	0	30	21	24
81	Basudevpur	Kumarpur	Kumarpur	702	3601	93	21	274	406	32	9	85	0	0	223	163	36
82	Basudevpur	Kumarpur	Kantipur	130	638	19	5	77	85	6	1	19	0	0	32	26	8
83	Basudevpur	Karanjadia	Khedualapur	215	1532	60	10	117	392	11	0	60	2	7	52	70	15
84	Basudevpur	Karanjadia	Karanjadia	474	2490	29	11	207	253	11	1	31	1	3	71	47	28
85	Basudevpur	Karanjadia	Rahimpur	109	547	6	1	42	104	1	3	18	3	6	25	18	2
86	Basudevpur	Karanjadia	P.chatsali	329	1894	32	12	146	221	7	5	40	1	1	80	62	23
87	Basudevpur	Naikandi	Balarampur	279	1680	42	14	157	227	8	6	25	2	2	85	20	21
88	Basudevpur	Naikandi	Naikandhi	555	3047	66	21	264	531	21	16	86	4	9	94	102	49
89	Basudevpur	Naikandi	Malikadeipur	358	287	19	9	177	348	9	5	47	0	2	80	86	33
90	Basudevpur	Rajghara pokhari	Gobindapur	341	2035	69	9	161	267	19	7	69	1	6	99	102	20
91	Basudevpur	Rajghara pokhari	Brajanandapur	227	1806	34	7	110	94	4	3	44	0	1	58	57	32
92	Basudevpur	Rajghara pokhari	Laxmiprasad	232	1128	25	23	82	115	11	11	42	0	1	66	54	9
93	Basudevpur	Rajghara pokhari	Rajghra pokhari	524	2756	84	19	246	413	18	9	98	0	2	128	140	38
94	Basudevpur	Rajghara pokhari	Sanamachua ghai	168	854	29	8	66	134	1	1	29	0	4	36	48	16
95	Basudevpur	Rajghara pokhari	Kudabatia	137	839	4	2	70	80	1	2	19	0	0	38	29	21
96	Basudevpur	Rajghara pokhari	Bada machua ghai	100	587	5	0	35	30	1	1	13	0	0	25	30	7
97	Basudevpur	Rajghara pokhari	Raipur	104	605	9	0	47	68	0	0	19	0	3	35	25	4
98	Basudevpur	Rajghara pokhari	Gadala	160	650	10	0	52	65	4	5	27	0	0	46	38	13
99	Basudevpur	Rajghara pokhari	Binadanda	186	1126	35	13	76	138	5	8	35	0	5	34	18	20
100	Basudevpur	K.k. Pur	K. K. Pur	1417	7561	283	193	653	1182	31	19	149	0	4	318	326	148
101	Basudevpur	Andola	Andola	268	1447	48	11	125	173	15	8	55	0	3	80	20	28
102	Basudevpur	Andola	Gopalpur	193	1150	15	8	103	120	3	3	20	4	3	37	59	21

103	Basudevpur	Andola	Kasipur	119	591	11	1	55	96	2	2	11	1	1	36	37	9
104	Basudevpur	Andola	Kuali	85	760	0	2	65	70	2	1	15	1	1	20	15	15
105	Basudevpur	Andola	Juda gadia	130	849	22	5	69	160	2	3	22	0	0	42	45	16
106	Basudevpur	Andola	Khantakuada	299	1238	32	8	219	273	7	5	32	0	0	130	137	48
107	Basudevpur mpl	Basudevpur mpl	Radhanathpur	1467	7851	220	8	863	1076	36	21	251	1	0	342	365	148
108	Basudevpur mpl	Basudevpur mpl	Probothapur	447	2209	77	1	166	294	11	5	86	0	0	113	136	23
109	Basudevpur mpl	Basudevpur mpl	Suresarpur	366	1986	57	2	157	225	7	10	67	0	0	86	92	36
110	Basudevpur mpl	Basudevpur mpl	Tentulia	391	1942	40	3	166	205	6	4	41	1	0	57	52	24
111	Basudevpur mpl	Basudevpur mpl	Balinagar	433	2589	94	7	221	280	16	13	84	0	0	142	156	95
112	Basudevpur mpl	Basudevpur mpl	Basudevpur	601	2893	63	4	274	322	18	15	73	0	0	154	129	39
113	Basudevpur	Binayakpur	K. Binayakpur	980	4968	131	22	416	523	33	19	119	3	6	314	254	94
114	Basudevpur	Binayakpur	Balsaounila	514	1197	92	6	172	342	22	6	72	2	2	153	116	48
115	Basudevpur	Binayakpur	B. Binayakpur	462	2078	81	9	181	267	15	13	78	3	11	81	113	33
116	Basudevpur	Guagadia	Kamaragan	647	3263	74	10	209	353	18	97	1	1	9	164	154	38
117	Basudevpur	Guagadia	Mirzapur	210	1262	34	5	93	122	11	7	32	5	5	110	113	22
118	Basudevpur	Guagadia	Chirala	182	1162	41	26	91	107	4	1	41	0	1	97	60	23
119	Basudevpur	Guagadia	Guagadia	530	2332	75	4	303	443	10	1	78	4	8	137	124	53
120	Basudevpur	Bedaipur	Bedaipur	652	3245	84	1	369	515	16	9	61	0	0	139	137	69
121	Basudevpur	Bedaipur	Gadaibindha	207	1060	13	0	93	126	1	1	13	0	0	43	26	15
122	Basudevpur	Binobhabe nagar	Binobhanagar	852	4542	176	3	497	785	12	4	142	0	0	249	260	87
123	Basudevpur	Binobhabe nagar	Gandhi nagar	320	1486	28	1	175	274	6	2	43	0	0	100	128	43
124	Basudevpur	Gopabandhu nagar	Gopabandhu nagar	666	3648	65	4	321	543	22	6	73	0	0	140	112	58
125	Basudevpur	Gopabandhu nagar	Gadi	323	1646	75	3	132	301	8	9	76	0	0	70	83	25
126	Basudevpur	Balimunda	Balimunda	404	2356	53	6	226	316	9	5	18	0	0	97	95	46
127	Basudevpur	Balimunda	Tentuliadia	143	884	13	0	89	127	4	2	14	0	0	30	22	23
128	Basudevpur	Balimunda	Badahabali sai	199	1087	28	0	114	180	2	2	27	0	0	39*	31	15
129	Basudevpur	Balimunda	Nanda patana	282	1700	33	2	157	144	8	6	36	0	0	77	52	20
130	Basudevpur	Balimunda	Charitikiria	162	658	22	5	77	86	8	7	21	0	0	25	24	13
131	Basudevpur	Balimunda	Dipiora	129	883	25	4	88	118	8	1	27	0	0	62	67	17
132	Basudevpur	Balimunda	Routray pur	85	532	3	1	78	85	2	1	4	0	0	24	26	6
133	Basudevpur	Birasa	Birasa	422	1871	75	9	191	289	16	5	70	0	1	47	50	22
134	Basudevpur	Birasa	Kerasai	115	697	5	0	50	87	2	3	11	0	0	36	41	13
135	Basudevpur	Birasa	Kansaripur	117	646	18	2	43	69	5	3	23	0	0	31	26	9
136	Basudevpur	Birasa	Balapur	110	533	10	0	48	70	1	0	12	1	0	25	22	9
137	Basudevpur	Birasa	Tamba khandi	120	650	9	1	60	78	2	1	11	0	0	17	15	7
138	Basudevpur	Birasa	Gadala khas	127	611	15	1	45	104	5	1	18	1	0	33	24	10
139	Basudevpur	Birasa	Boupokhari	127	707	11	0	48	140	2	0	11	0	0	40	30	9
140	Basudevpur	Sana krusnapur	Sana krusnapur	1270	7647	144	7	734	1077	43	27	160	1	2	673	665	116

141	Basudevpur	Sana krusnapur	Bhanja sahi	115	678	17	2	50	90	2	6	17	0	0	26	30	9
142	Basudevpur	Balimeda	Balimeda	380	2259	29	7	183	359	14	6	33	0	0	97	112	47
143	Basudevpur	Balimeda	Panpur	238	1456	42	16	78	80	4	4	42	0	0	75	70	21
144	Basudevpur	Balimeda	Damodarpur	207	1009	20	2	71	460	0	0	12	0	0	33	28	12
145	Basudevpur	Balimeda	Charibatia	84	558	5	1	52	65	2	2	10	0	0	15	16	12
146	Basudevpur	Balimeda	Kalidaspur	379	2073	27	10	222	320	8	6	33	0	0	29	49	43
147	Basudevpur	Balimeda	Arartipur	755	781	6	3	55	91	4	1	21	0	0	52	34	11
148	Basudevpur	Balimeda	Jibanpur	87	603	4	0	36	135	3	2	11	0	0	32	28	8
149	Basudevpur	Laxmidaspur	Ramchandrapur	173	960	28	2	95	52	9	3	28	0	0	25	32	20
150	Basudevpur	Laxmidaspur	Managada	180	1073	33	3	100	127	6	4	47	0	0	44	56	19
151	Basudevpur	Laxmidaspur	Sribastapur	116	692	7	1	48	47	4	0	13	0	0	34	20	8
152	Basudevpur	Laxmidaspur	Sandagada	133	895	11	0	61	102	2	2	28	0	0	30	33	9
153	Basudevpur	Laxmidaspur	Khempur	110	670	5	2	49	155	3	2	15	0	0	25	15	9
154	Basudevpur	Laxmidaspur	Khedualpur	126	830	0	0	67	160	3	2	17	0	0	40	42	10
155	Basudevpur	Laxmidaspur	Matipaka	92	755	10	3	48	93	5	1	30	0	0	40	42	10
156	Basudevpur	Laxmidaspur	Ajodhya	200	1345	1	1	90	172	11	4	43	0	0	54	40	26
157	Basudevpur	Laxmidaspur	Jaganathpur	213	1439	28	6	111	244	11	6	46	0	0	56	73	12
158	Basudevpur mpl	Basudevpur mpl	Basudevpur	296	1543	8	6	119	196	9	7	39	0	0	73	60	23
159	Basudevpur mpl	Basudevpur mpl	New india sahi	258	1405	31	8	99	170	9	4	41	0	0	51	35	26
160	Basudevpur mpl	Basudevpur mpl	Sukdevpur	383	2034	8	8	225	340	6	3	31	0	0	87	92	29
161	Basudevpur mpl	Basudevpur mpl	Kajimahala	110	618	5	2	78	59	3	2	8	0	3	30	28	18
162	Basudevpur mpl	Basudevpur mpl	Sabarpur	88	558	0	1	73	30	2	1	8	0	0	20	15	22
163	Basudevpur mpl	Basudevpur mpl	Emamdi mahala	112	558	0	0	64	58	0	2	8	0	0	8	8	15
164	Basudevpur mpl	Basudevpur mpl	Sunguda	166	973	11	2	85	134	3	0	17	0	0	50	38	29
165	Basudevpur mpl	Basudevpur mpl	Jafarpur	100	430	10	2	41	58	2	0	20	0	0	15	10	7
166	Basudevpur mpl	Basudevpur mpl	Radhabalabpur	206	1349	11	1	124	164	6	6	32	0	0	71	41	17
167	Basudevpur mpl	Basudevpur mpl	Guagan	309	1869	41	0	131	178	9	5	65	0	0	127	88	27
168	Basudevpur mpl	Basudevpur mpl	Basathi	297	1564	32	3	131	112	6	8	55	0	0	78	46	24
169	Basudevpur mpl	Basudevpur mpl	Balibindha	373	1777	32	3	181	404	10	8	60	0	0	91	84	33
170	Basudevpur mpl	Basudevpur mpl	Deouli	173	1282	17	0	46	73	4	1	13	0	0	89	76	7
171	Basudevpur mpl	Basudevpur mpl	Rana sahi	60	871	10	2	61	145	2	3	10	0	0	45	48	9
172	Basudevpur mpl	Basudevpur mpl	Bhairabpur	349	1631	37	3	108	256	5	4	43	0	0	83	88	19
173	Basudevpur mpl	Basudevpur mpl	Uchadiha	174	948	16	0	94	154	2	2	27	0	0	44	47	23
174	Basudevpur mpl	Basudevpur mpl	Panchu rikhi	250	660	10	0	47	68	1	0	8	0	0	8	10	7
175	Bhandaripokhari	Korigoan	Mahamadpur	71	437	10	0	46	40	0	0	10	0	1	14	14	5
176	Bhandaripokhari	Korigoan	Aliha	161	906	26	0	87	61	0	0	25	0	0	40	48	12
177	Bhandaripokhari	Korigoan	Korigoan	223	1147	71	3	67	92	4	2	34	0	0	37	36	15
178	Bhandaripokhari	Korigoan	Korigaon Bindha	241	1292	24	2	125	166	13	8	46	1	0	64	74	13

179	Bhandaripokhari	Korigoan	Satha Gaon	148	85	14	2	53	66	3	2	16	0	0	48	33	5
180	Bhandaripokhari	Korigoan	Dolagobindapur	43	366	5	1	22	46	7	1	8	0	0	19	14	1
181	Bhandaripokhari	Korigoan	Kanti	211	1107	32	1	160	175	7	3	31	0	1	68	54	4
182	Bhandaripokhari	Korigoan	Baigadhia	106	515	20	0	45	73	3	1	19	0	2	30	49	2
183	Bhandaripokhari	Ranjeet	Ranjeet	360	1920	57	0	103	158	6	3	60	0	0	87	64	26
184	Bhandaripokhari	Ranjeet	Niladri	176	1014	38	2	94	132	6	5	37	0	0	40	51	16
185	Bhandaripokhari	Ranjeet	Birabhadrapur	50	286	38	0	27	26	2	0	3	1	0	9	7	2
186	Bhandaripokhari	Ranjeet	Patal Singh	51	289	40	0	29	30	0	1	5	0	0	9	8	3
187	Bhandaripokhari	Ranjeet	Similia	54	309	6	0	25	36	5	1	7	0	0	14	18	5
188	Bhandaripokhari	Ranjeet	Malipadi	57	301	5	0	22	22	4	1	6	0	0	12	14	4
189	Bhandaripokhari	Solampur	Solampur	422	2180	54	1	161	321	6	5	54	2	1	106	111	36
190	Bhandaripokhari	Solampur	Bindhana	90	578	10	0	47	46	0	1	8	1	12	13	16	10
191	Bhandaripokhari	Solampur	Biroli	272	1582	49	0	88	103	5	14	23	0	0	120	150	21
192	Bhandaripokhari	Solampur	Maninathpur	257	1436	49	1	115	170	13	16	49	0	0	87	82	23
193	Bhandaripokhari	Solampur	Barahanuapada	135	898	21	1	73	101	1	0	26	0	0	40	35	16
194	Bhandaripokhari	Solampur	Mudhapada	162	735	36	0	67	118	0	0	28	0	0	10	12	15
195	Bhandaripokhari	Napanga	Napanga	142	898	26	0	72	70	5	3	26	0	0	49	47	12
196	Bhandaripokhari	Napanga	Bada Napanga	172	1072	29	0	86	118	14	6	40	0	0	56	66	10
197	Bhandaripokhari	Napanga	Bhtana	91	423	6	0	23	30	2	3	17	0	0	18	22	5
198	Bhandaripokhari	Napanga	Bankamuha	190	928	20	3	70	107	7	1	27	0	0	38	41	14
199	Bhandaripokhari	Rahania	Rahania	351	2163	58	5	150	236	13	11	65	0	0	90	95	22
200	Bhandaripokhari	Rahania	Keshpur	17	110	3	0	7	10	0	0	2	0	0	6	7	1
201	Bhandaripokhari	Rahania	Radho	234	1847	48	5	129	188	13	12	52	0	0	89	85	25
202	Bhandaripokhari	Rahania	Hajipur	34	289	1	1	16	26	3	0	5	0	0	8	8	3
203	Bhandaripokhari	Rahania	Pursottampur	53	349	0	0	29	39	1	0	5	0	0	18	9	3
204	Bhandaripokhari	Rahania	Ranigadhia	144	987	26	0	81	146	2	1	27	0	0	54	49	14
205	Bhandaripokhari	Rahania	Deulapadi	99	561	23	3	40	100	8	2	21	0	0	39	39	6
206	Bhandaripokhari	Rahania	Akulikana	125	741	6	0	58	73	7	4	17	0	0	37	23	12
207	Bhandaripokhari	Rahania	Surubana	118	635	4	1	51	66	8	3	22	0	0	33	30	7
208	Bhandaripokhari	Rahania	Nouranpur	140	683	28	3	54	89	15	5	29	0	0	42	42	9
209	Bhandaripokhari	Rahania	Rampur	22	150	2	0	14	26	0	0	5	0	0	4	10	2
210	Bhandaripokhari	Malada	Malada	270	1689	67	2	128	85	10	9	67	0	0	64	49	19
211	Bhandaripokhari	Malada	Jalahari	315	1811	41	0	134	194	12	6	49	0	0	105	88	24
212	Bhandaripokhari	Malada	Chaturbhujapur	155	944	10	1	75	52	2	3	10	0	0	19	24	14
213	Bhandaripokhari	Malada	Raghunathpur	314	1775	50	3	137	137	7	8	49	0	2	102	84	34
214	Bhandaripokhari	Bandalo/Madhiali	Bandalo	339	1993	53	11	161	256	14	8	64	0	1	81	76	26
215	Bhandaripokhari	Bandalo/Madhiali	Madhiali	184	1189	36	10	98	168	10	6	41	0	1	61	54	16
216	Bhandaripokhari	Bandalo/Madhiali	Balipur	160	911	7	3	88	162	15	5	23	2	0	25	35	6

217	Bhandaripokhari	Bandalo/Madhiali	Khapuriapada	163	783	36	6	44	122	7	7	35	0	0	42	57	8
218	Bhandaripokhari	Bandalo/Madhiali	Biridhi	83	409	5	1	33	46	2	1	10	0	0	12	13	10
219	Bhandaripokhari	Bandalo/Madhiali	Namakana	100	547	6	2	54	40	3	0	12	0	0	18	19	11
220	Bhandaripokhari	Balipokhari	Balipokhari	335	1960	45	16	164	227	8	8	52	0	0	96	77	29
221	Bhandaripokhari	Balipokhari	Mantapur	125	781	15	5	56	25	2	0	15	0	0	50	60	7
222	Bhandaripokhari	Balipokhari	Jagannath prasad 1	380	2069	40	17	155	148	14	6	39	0	0	115	126	28
223	Bhandaripokhari	Balipokhari	Korkara	235	1641	22	0	111	169	3	1	50	1	1	117	103	25
224	Bhandaripokhari	Balipokhari	Kumbharia	311	1932	41	7	137	147	4	6	59+	0	0	114	116	17
225	Bhandaripokhari	Balipokhari	Angagadhia	75	381	5	2	25	35	1	0	5	0	0	10	13	3
226	Bhandaripokhari	Balipokhari	Panasa	39	285	6	0	25	20	0	0	6	0	0	2	3	3
227	Bhandaripokhari	Nerada	Nerada	743	3331	50	10	387	377	13	1	89	0	0	159	159	75
228	Bhandaripokhari	Nerada	Mituan	117	709	19	2	47	83	5	4	21	0	0	36	30	11
229	Bhandaripokhari	Nerada	Puripada	134	797	28	2	68	70	4	1	29	0	0	39	38	13
230	Bhandaripokhari	Nerada	Akhuapada	187	1029	52	1	118	93	3	3	52	0	0	60	81	26
231	Bhandaripokhari	Nerada	Tikara	98	576	4	4	62	65	7	2	4	0	0	21	33	6
232	Bhandaripokhari	Nerada	Jasotikri	228	1269	27	0	93	49	8	2	30	0	0	66	51	20
233	Bhandaripokhari	Jhutuna	Jhutuna	399	1627	51	2	113	175	10	5	51	0	2	68	82	31
234	Bhandaripokhari	Jhutuna	Dadeswar	49	213	10	0	10	15	1	1	10	0	0	14	17	2
235	Bhandaripokhari	Jhutuna	Barampur	111	550	12	4	46	65	10	5	12	0	0	33	29	7
236	Bhandaripokhari	Jhutuna	Babalpur	110	595	13	1	57	53	1	0	13	0	0	48	49	5
237	Bhandaripokhari	Naami	Naami	552	3047	52	4	285	313	17	3	77	1	0	144	159	38
238	Bhandaripokhari	Naami	Solapur	110	647	15	1	50	70	2	3	15	0	0	19	17	12
239	Bhandaripokhari	Naami	Sankhula	151	941	18	3	64	103	3	2	16	2	0	67	47	11
240	Bhandaripokhari	Naami	Chhanchina	164	1011	2	2	68	92	4	2	23	0	0	26	27	11
241	Bhandaripokhari	Naami	Satsola	391	1975	21	3	189	229	5	4	70	1	1	68	69	35
242	Bhandaripokhari	Rajendrapur	Rajendrapur	115	668	18	8	41	85	4	4	18	0	0	40	43	8
243	Bhandaripokhari	Rajendrapur	Thaila	248	1405	18	5	97	171	11	6	46	0	0	40	56	18
244	Bhandaripokhari	Rajendrapur	Saro	336	1755	46	7	140	187	9	1	53	0	0	218	168	23
245	Bhandaripokhari	Rajendrapur	Kotasira	263	1328	18	6	84	115	3	5	24	0	0	58	73	32
246	Bhandaripokhari	Rajendrapur	Deopada	452	1598	49	0	114	197	8	1	49	0	0	92	68	19
247	Bhandaripokhari	Rajendrapur	Ageibera	126	635	15	1	35	30	1	0	20	0	0	70	80	9
248	Bhandaripokhari	Sanasasan	Sanasasan	67	405	14	1	30	54	3	1	14	0	0	12	22	1
249	Bhandaripokhari	Sanasasan	Mantagadia	108	628	9	0	54	27	0	1	9	0	0	38	40	12
250	Bhandaripokhari	Sanasasan	Nalajahi	125	775	4	3	46	72	3	8	16	0	0	10	14	12
251	Bhandaripokhari	Sanasasan	Ranipada	116	574	18	2	40	72	4	1	17	0	0	36	30	10
252	Bhandaripokhari	Sanasasan	Tentulia	135	711	8	2	49	106	4	2	25	0	0	36	35	8
253	Bhandaripokhari	Sanasasan	Kantapada	229	971	8	1	58	64	8	0	35	0	0	50	59	6
254	Bhandaripokhari	Sanasasan	Bahadulnagar	185	978	29	2	94	103	2	2	23	0	0	66	66	15

255	Bhandaripokhari	Sanasasan	Bimbalbar	162	669	23	2	57	80	2	3	24	0	1	40	43	13
256	Bhandaripokhari	Sarsada	Sarsada	436	2774	58	12	285	361	19	9	57	0	0	129	125	46
257	Bhandaripokhari	Sarsada	Kurikana	128	825	18	0	70	63	3	2	18	0	0	26	31	8
258	Bhandaripokhari	Sarsada	Nentipur	67	460	9	2	41	38	1	1	9	0	0	22	24	16
259	Bhandaripokhari	Sarsada	Uttaragadia	160	903	8	80	82	14	4	22	0	0	0	64	46	9
260	Bhandaripokhari	Sarsada	Kuberagadia	88	470	11	2	45	88	2	0	11	0	0	55	32	10
261	Bhandaripokhari	Sarsada	Tulasipur	140	935	18	2	76	50	2	0	18	0	0	49	45	20
262	Bhandaripokhari	Sarsada	Kharijipiripur	150	816	22	0	60	83	6	8	23	0	0	52	48	10
263	Bhandaripokhari	Sarsada	Piripur	140	685	19	0	75	78	5	3	23	0	0	39	29	9
264	Bhandaripokhari	Sarsada	Badakolipadi	76	412	11	0	41	51	4	1	7	0	0	12	16	8
265	Bhandaripokhari	Dakhinabad	Dakhinabad	620	2980	98	9	307	452	17	19	105	2	0	119	160	42
266	Bhandaripokhari	Dakhinabad	Fatepur	140	690	25	1	54	72	3	1	17	0	0	31	24	14
267	Bhandaripokhari	Dakhinabad	Manoharpur	100	480	13	1	60	68	4	3	11	0	0	14	16	12
268	Bhandaripokhari	Dakhinabad	Nuapokhari	212	676	8	1	63	90	3	5	14	0	0	22	20	6
269	Bhandaripokhari	Dakhinabad	Sasan	155	850	30	1	87	126	3	2	32	0	0	55	56	16
270	Bhandaripokhari	Dakhinabad	Uttarbad	452	2541	42	4	200	306	7	9	67	0	0	100	80	25
271	Bhandaripokhari	Bayanbanapur	Bayanbanapur	354	1947	49	3	183	184	5	9	66	0	0	94	84	32
272	Bhandaripokhari	Bayanbanapur	Talapada	118	475	12	0	52	68	8	8	18	0	0	19	17	8
273	Bhandaripokhari	Bayanbanapur	Chandravanpur	206	1217	24	1	110	131	14	12	26	0	0	31	31	26
274	Bhandaripokhari	Ramchandrapur	Ramchandrapur	110	751	21	0	35	75	0	0	25	0	0	20	25	21
275	Bhandaripokhari	Ramchandrapur	Laxmisagar	35	395	3	0	30	20	0	0	18	0	0	13	12	5
276	Bhandaripokhari	Ramchandrapur	Gandharbabindha	36	167	5	0	33	20	0	0	20	0	0	20	40	9
277	Bhandaripokhari	Ramchandrapur	Sampo	113	651	12	0	55	80	6	5	15	0	0	39	40	11
278	Bhandaripokhari	Ramchandrapur	Parbati	100	450	5	0	30	47	0	0	22	0	0	25	40	5
279	Bhandaripokhari	Ramchandrapur	Bhutia	40	253	6	0	10	20	1	0	7	0	0	15	18	3
280	Bhandaripokhari	Ramchandrapur	Narayanpur	115	735	22	0	62	71	0	1	23	1	1	45	47	14
281	Bhandaripokhari	Ramchandrapur	Khadisinga	131	837	21	1	65	80	3	2	21	0	0	61	64	2
282	Bhandaripokhari	Ramchandrapur	Sarpada	149	775	11	3	82	93	3	0	11	3	0	35	30	12
283	Bhandaripokhari	Tesinga	Tesinga	162	993	35	3	77	106	7	2	37	0	0	51	50	12
284	Bhandaripokhari	Tesinga	Ola	130	700	8	0	77	107	2	2	8	0	0	24	28	21
285	Bhandaripokhari	Tesinga	Kapila	34	208	8	3	22	15	0	2	9	0	0	10	7	4
286	Bhandaripokhari	Tesinga	Bhagada	96	670	25	1	50	94	6	1	27	0	0	33	39	9
287	Bhandaripokhari	Tesinga	Sanabanasta	152	850	45	1	70	65	5	5	55	0	0	40	30	11
288	Bhandaripokhari	Tesinga	Badabanasta	170	886	28	3	100	58	8	2	31	0	0	43	32	22
289	Bhandaripokhari	Tesinga	Samsangdaulatpur	84	522	16	0	33	72	5	3	16	0	0	23	24	4
290	Bhandaripokhari	Tesinga	Kulana	244	1174	22	0	93	94	20	6	31	0	0	53	33	18
291	Bhandaripokhari	Tesinga	Nurupur	21	115	5	0	19	10	0	0	5	0	0	8	4	2
292	Bhandaripokhari	Tesinga	Bisol	280	1644	50	3	110	194	12	7	54	0	0	55	65	17

293	Bhandaripokhari	Tesinga	Tulapadi	53	284	7	1	16	32	8	4	7	0	0	22	10	0
294	Bhandaripokhari	Nirgundi	Nirgundi	280	1420	47	4	106	165	9	8	47	0	0	72	70	15
295	Bhandaripokhari	Nirgundi	Rajendrapur	150	840	25	3	54	81	5	3	28	0	0	45	27	8
296	Bhandaripokhari	Nirgundi	Pirijipur	120	731	25	1	70	79	5	1	25	0	0	22	33	16
297	Bhandaripokhari	Nirgundi	Guhalia	157	1104	23	12	88	122	13	3	23	0	0	44	54	17
298	Bhandaripokhari	Nirgundi	Anantapur	95	650	10	2	76	60	1	2	12	0	0	40	20	18
299	Bhandaripokhari	Nirgundi	Mahura	227	1297	41	1	96	186	3	4	40	0	0	59	58	23
300	Bhandaripokhari	Nirgundi	Majurigadia	86	489	12	8	40	73	5	3	12	0	0	28	31	4
301	Bhandaripokhari	Naguan	Naguan	510	2915	84	10	247	363	18	8	103	0	0	134	135	54
302	Bhandaripokhari	Naguan	Pahimahura	130	841	12	0	58	89	1	4	29	0	0	40	59	16
303	Bhandaripokhari	Naguan	Bahadulpur	168	739	10	0	59	69	1	0	17	0	0	20	18	11
304	Bhandaripokhari	Naguan	Helpur	88	514	15	4	40	89	5	3	14	0	0	23	32	3
305	Bhandaripokhari	Patuli	Patuli	340	2045	46	4	158	151	11	7	45	0	0	84	85	30
306	Bhandaripokhari	Patuli	Joragadia	124	803	26	0	85	41	2	3	23	0	0	26	43	12
307	Bhandaripokhari	Patuli	Lunapadi	52	322	8	3	22	36	1	2	8	0	0	14	13	3
308	Bhandaripokhari	Patuli	Mobarakpur	318	1611	52	2	171	261	14	3	55	0	0	59	75	37
309	Bhandaripokhari	Patuli	Areikana	130	960	21	0	54	102	2	0	19	0	0	43	40	13
310	Bhandaripokhari	Jalamandua	Jalamandua	478	2753	64	5	258	310	8	3	83	0	0	135	111	50
311	Bhandaripokhari	Jalamandua	Haripurbindha	85	481	21	1	47	55	4	2	21	0	0	20	28	5
312	Bhandaripokhari	Jalamandua	Saradpur	198	1204	28	3	120	120	8	2	33	0	0	62	40	13
313	Bhandaripokhari	Jalamandua	Sarifpur	168	856	34	0	70	68	0	0	34	0	0	18	30	7
314	Bhandaripokhari	Jalamandua	Karanjigunupur	226	1450	30	1	127	144	5	3	30	0	0	65	60	23
315	Bhandaripokhari	Jalamandua	Padinarayanpur	82	425	5	2	19	21	3	2	10	0	0	26	15	5
316	Bhandaripokhari	Bishnupur	Bishnupur	450	2603	68	11	171	313	3	2	72	0	0	92	116	41
317	Bhandaripokhari	Bishnupur	Aadampur	80	523	13	3	46	71	5	2	15	0	0	25	35	8
318	Bhandaripokhari	Bishnupur	Badarampur	86	486	10	5	24	50	0	0	10	0	0	26	32	8
319	Bhandaripokhari	Bishnupur	Mirhasanpur	80	538	20	2	20	38	0	1	10	0	0	15	10	8
320	Bhandaripokhari	Bishnupur	Gopalpur	90	525	11	1	39	68	0	1	12	0	0	25	20	8
321	Bonth	Purusandha	Raturapur	260	1359			126									
322	Bonth	Purusandha	Patakana	116	545			57									
323	Bonth	Mohantipada	Mahantipada	588	2920			363									
324	Bonth	Mohantipada	Kundi	118	703			85									
325	Bonth	Purusandha	Haladipahani	101	478			79									
326	Bonth	Purusandha	Badahatrilochanpur	292	1397			152									
327	Bonth	Purusandha	Berhampur	156	790			110									
328	Bonth	Gopinathpur	Kandaba	213	1058			136									
329	Bonth	Gopinathpur	Sahupada	317	1582			191									
330	Bonth	Gopinathpur	Markandapur	59	250			27									

331	Bonth	Gopinathpur	Tulipada	91	375			46											
332	Bonth	Gopinathpur	Badasandado	206	1104			112											
333	Bonth	Gopinathpur	Pahadpur	120	676			120											
334	Bonth	Gopinathpur	Sanasandado	128	604			87											
335	Bonth	Anijo	Telnati	251	1209			171											
336	Bonth	Anijo	Itua	136	630			74											
337	Bonth	Anijo	Chakarapadhi	322	1714			205											
338	Bonth	Govindpur	Balikana		0			0											
339	Bonth	Gopinathpur	Panichatra	17	99			13											
340	Bonth	Gopinathpur	Tajipur	114	590			92											
341	Bonth	Gopinathpur	Gopinathpur	311	1462			182											
342	Bonth	Anijo	Charigan	383	1862			202											
343	Bonth	Badamahisagotha	Badamahisigotha	214	943			110											
344	Bonth	Badamahisagotha	Narajpur	91	465			44											
345	Bonth	Badamahisagotha	Haripur	108	528			80											
346	Bonth	Badamahisagotha	Ghantagadia	139	662			90											
347	Bonth	Gopinathpur	Srirampur	135	686			80											
348	Bonth	Badamahisagotha	Tikira	162	813			87											
349	Bonth	Badamahisagotha	Kuansmadhia	179	860			120											
350	Bonth	Kadbarang	Aptirasadangi	188	820			106											
351	Bonth	Purusandha	Purusandha	825	3936			440											
352	Bonth	Purusandha	Munduli	85	418			33											
353	Bonth	Purusandha	Raintira	114	446			61											
354	Bonth	Purusandha	Nirmalpur	17	81			2											
355	Bonth	Adia	Giridharinagar	40	188			26											
356	Bonth	Purusandha	Dhanghar	88	363			43											
357	Bonth	Purusandha	Nuapokhari	96	382			37											
358	Bonth	Adia	Pandado	172	710			105											
359	Bonth	Adia	Oldanga	93	404			49											
360	Bonth	Adia	Kalapahad	57	270			25											
361	Bonth	Adia	Bahadalpur	20	97			10											
362	Bonth	Adia	Adia	326	1455			175											
363	Bonth	Adia	Padi	147	648			60											
364	Bonth	Adia	Kuanrda	247	1158			137											
365	Bonth	Purusandha	Jagannathpur	36	154			23											
366	Bonth	Kadbarang	Bhagaram	141	648			64											
367	Bonth	Kadbarang	Banktira	249	1217			153											
368	Bonth	Kadbarang	Bantala	127	560			87											

369	Bonth	Kadbarang	Erendei	50	234			33											
370	Bonth	Kadbarang	Bisalkana	245	1074			149											
371	Bonth	Anijo	Jasobantapur	89	409			56											
372	Bonth	Anijo	Rajnagarmangalpur	259	1336			172											
373	Bonth	Kadbarang	Badbarchhikayan	239	1180			123											
374	Bonth	Anijo	Patpur	61	278			27											
375	Bonth	Anijo	Anijo	291	1619			213											
376	Bonth	Anijo	Naripur	160	795			101											
377	Bonth	Anijo	Biridihi	135	665			71											
378	Bonth	Kadbarang	Kusunnagar	160	735			76											
379	Bonth	Kadbarang	Jayasingpur	51	216			30											
380	Bonth	Kadbarang	Bharsinghpur	86	308			30											
381	Bonth	Kadbarang	Kadabarang	223	965			125											
382	Bonth	Kadbarang	Kusunpur	111	491			73											
383	Bonth	Kadbarang	Suanpada	95	425			43											
384	Bonth	Kadbarang	Nimagadia	57	235			35											
385	Bonth	Odanga	Erjhatia	124	577			76											
386	Bonth	Odanga	Bodakmuajib	190	772			89											
387	Bonth	Odanga	Odanga	257	1129			151											
388	Bonth	Odanga	Parabandha	71	363			51											
389	Bonth	Chhayalsing	Dolapadi	72	282			39											
390	Bonth	Chhayalsing	Manguli	183	764			87											
391	Bonth	Chhayalsing	Gandakura	130	677			70											
392	Bonth	Chhayalsing	Gopalpur	138	718			94											
393	Bonth	Odanga	Bodakpatana	246	1025			117											
394	Bonth	Ganijang	Binayakpur	142	647			56											
395	Bonth	Basantia	Silandi	520	2606			295											
396	Bonth	Basantia	Manoharpur	105	481			67											
397	Bonth	Ramachandrapur	Govindapur	46	202			24											
398	Bonth	Ramachandrapur	Barapadi	66	280			28											
399	Bonth	Ramachandrapur	Sanbarchhikayan	162	766			81											
400	Bonth	Ramachandrapur	Karandigadia	13	74			17											
401	Bonth	Ramachandrapur	Ramchandrapur	201	917			116											
402	Bonth	Ramachandrapur	Panpadi	206	917			110											
403	Bonth	Ramachandrapur	Taiguna	123	483			53											
404	Bonth	Ramachandrapur	Belagadia	57	203			30											
405	Bonth	Adia	Adalpanka	95	376			46											
406	Bonth	Adia	Bodhigadia	64	260			22											

407	Bonth	Adia	Anadhua	28	94			8											
408	Bonth	Adia	Nalitagadia	12	63			11											
409	Bonth	Adia	Jirina	229	1118			135											
410	Bonth	Odanga	Gohira	108	491			48											
411	Bonth	Odanga	Saramara	311	1384			147											
412	Bonth	Kadbarang	Routaragadia	178	726			88											
413	Bonth	Sendatira	Kandaragadia		0			0											
414	Bonth	Kadbarang	Ranipur	51	255			29											
415	Bonth	Odanga	Totasahi	62	272			31											
416	Bonth	Tillo	Debatagadia	200	940			111											
417	Bonth	Tillo	Tillo	1083	5046			511											
418	Bonth	Tillo	Dhobatalia	58	252			23											
419	Bonth	Adia	Barungadia		0			0											
420	Bonth	Adia	Badabargadia		0			0											
421	Bonth	Tillo	Podapatna	253	1058			121											
422	Bonth	Tillo	Salkania	73	295			30											
423	Bonth	Adia	Nimgadia	28	113			10											
424	Bonth	Bant	Bangarpadi	195	858			101											
425	Bonth	Bant	Gabharpur	147	587			63											
426	Bonth	Bant	Purusottampur	65	318			30											
427	Bonth	Bant	Raghunathpur	96	438			52											
428	Bonth	Bant	Dolapadi	31	172			24											
429	Bonth	Bant	Narasingpur	85	419			29											
430	Bonth	Ramachandrapur	Nimapada	121	520			71											
431	Bonth	Bant	Dhaniojha	102	442			45											
432	Bonth	Bant	Ajanagadia	67	310			26											
433	Bonth	Basantia	Ramapur	37	150			18											
434	Bonth	Basantia	Barakana	108	518			52											
435	Bonth	Ramachandrapur	Sahadagadia	77	375			32											
436	Bonth	Basantia	Balipur	45	205			17											
437	Bonth	Basantia	Katina	76	370			32											
438	Bonth	Basantia	Basantia	453	2139			203											
439	Bonth	Basantia	Apanda	279	1418			155											
440	Bonth	Bant	Chainpur	107	442			42											
441	Bonth	Bant	Kotagadia	8	33			3											
442	Bonth	Bant	Sribantapur	131	558			65											
443	Bonth	Bant	Bant	514	1973			230											
444	Bonth	Bant	Kumbhakaral	178	777			80											

445	Bonth	Padhanpada	Padakana	97	492			57											
446	Bonth	Padhanpada	Khajurigadia		0			0											
447	Bonth	Padhanpada	Chandipur	549	2844			401											
448	Bonth	Padhanpada	Maltira	296	1516			200											
449	Bonth	Padhanpada	Padhanpada	387	2055			268											
450	Bonth	Nilok	Bhandargadia	50	210			26											
451	Bonth	Nilok	Nilok	256	1119			160											
452	Bonth	Nilok	Gharapada	139	626			70											
453	Bonth	Nilok	Padiapada	58	279			40											
454	Bonth	Nilok	Dolapadi	108	548			93											
455	Bonth	Nilok	Gohirapadi	67	299			24											
456	Bonth	Tillo	Trikona	131	550			56											
457	Bonth	Chhayalsing	Kantigadia	45	225			30											
458	Bonth	Chhayalsing	Berhampur	137	574			50											
459	Bonth	Chhayalsing	Mahulgadia	63	300			43											
460	Bonth	Chhayalsing	Chhayalsing	171	842			105											
461	Bonth	Chhayalsing	Hatadihi	46	200			21											
462	Bonth	Ganijang	Bagadakashipur	116	607			85											
463	Bonth	Chhayalsing	Palasa	236	1034			102											
464	Bonth	Sendatira	Binjhamohanpur	147	627			85											
465	Bonth	Sendatira	Alamanga	134	619			78											
466	Bonth	Sendatira	Khalagadia	60	344			47											
467	Bonth	Sendatira	Nalpur	42	244			28											
468	Bonth	Sendatira	Takapada (Talpada)	84	471			47											
469	Bonth	Sendatira	Kumbharia	51	266			23											
470	Bonth	Nilok	Palasagadia	48	201			24											
471	Bonth	Nilok	Olam	186	775			100											
472	Bonth	Nilok	Manoharpur	23	83			13											
473	Bonth	Nilok	Talabank	77	341			73											
474	Bonth	Nilok	Sahadapalli	43	218			19											
475	Bonth	Nilok	Baligadia	26	122			16											
476	Bonth	Nilok	Baipur	93	548			71											
477	Bonth	Nilok	Begana	138	634			70											
478	Bonth	Sendatira	Sialia	139	561			50											
479	Bonth	Sendatira	Barapadaratagadia	164	746			113											
480	Bonth	Sendatira	Radhanagar	88	399			42											
481	Bonth	Sendatira	Charipokharia	98	474			56											
482	Bonth	Sendatira	Sathatira	138	650			81											

483	Bonth	Sendatira	Sendatira	218	955			84											
484	Bonth	Sendatira	Fulagadia	137	627			69											
485	Bonth	Sendatira	Mohantia	57	233			29											
486	Bonth	Sendatira	Balipur	61	258			24											
487	Bonth	Sendatira	Paramanandapur	50	239			24											
488	Bonth	Govindpur	Pangirasasanparadihi	112	585			66											
489	Bonth	Govindpur	Gavigadia	128	578			49											
490	Bonth	Govindpur	Sunagadia	86	407			51											
491	Bonth	Govindpur	Charigharia	65	312			37											
492	Bonth	Govindpur	Tarago	569	2794			313											
493	Bonth	Bant	Sakhipatana	86	373			40											
494	Bonth	Sendatira	Mohanpur	57	225			18											
495	Bonth	Rampur	Rampur	329	1671			202											
496	Bonth	Ganijang	Ganijang	91	420			49											
497	Bonth	Ganijang	Aranji	125	681			77											
498	Bonth	Ganijang	Hasinpur	550	2699			330											
499	Bonth	Rampur	Kundla	188	765			96											
500	Bonth	Rampur	Balo	94	465			56											
501	Bonth	Ramkrushnapur	Ramkrushnapur	714	3701			463											
502	Bonth	Ganijang	Narayanpur	91	442			49											
503	Bonth	Ganijang	Kantia	342	1581			210											
504	Bonth	Ganijang	Belada	93	475			61											
505	Bonth	Ramkrushnapur	Naho	142	799			89											
506	Bonth	Rampur	Raghunathpur	69	343			52											
507	Bonth	Ganijang	Tunda	144	748			100											
508	Bonth	Sendatira	Banapinjara	43	233			31											
509	Bonth	Govindpur	Ratanpur	96	477			62											
510	Bonth	Govindpur	Andhia	241	1194			159											
511	Bonth	Govindpur	Govindpur	184	807			108											
512	Bonth	Govindpur	Erendei	153	709			66											
513	Bonth	Govindpur	Gandagara	193	1063			120											
514	Bonth	Kenduapada	Pachhatira	103	556			47											
515	Bonth	Kenduapada	Saripal	82	407			33											
516	Bonth	Govindpur	Baradharia	40	184			35											
517	Bonth	Rampur	Alauti	358	1856			230											
518	Bonth	Kenduapada	Padajhara		0			0											
519	Bonth	Kenduapada	Ampor	325	1650			202											
520	Bonth	Kenduapada	Dando	484	2784			315											

521	Bonth	Kenduapada	Dandobatitanki		0			0									
522	Bonth	Kenduapada	Chakchinamali		0			0									
523	Bonth	Toranga	Chinamali	103	479			46									
524	Bonth	Toranga	Toranga	545	2538			309									
525	Bonth	Toranga	Gajendrapur	37	169			14									
526	Bonth	Toranga	Barapadi	189	1006			101									
527	Chandabali	Aradi	Aradi	454	2462	94	13	160	155	1284	1178	25		38	23	48	
528	Chandabali	Aradi	Batol	259	1279	51	2	162	154	659	620	18		34	20	40	
529	Chandabali	Aradi	Sanaponki	66	330	55	2	163	153	163	167	18		37	26	30	
530	Chandabali	Aradi	Sanatara	54	335	58	3	161	152	181	154	17		35	24	31	
531	Chandabali	Aradi	Mua	218	1052	62	4	162	151	479	573	20		31	19	32	
532	Chandabali	Aradi	Sitalpur	75	401	61	4	175	170	197	204	15		53	41	30	
533	Chandabali	Badaostia	Gopalpur	89	481	64	7	145	150	249	232	16		38	25	32	
534	Chandabali	Badaostia	Sayanta	309	1557	82	8	144	145	801	756	16		36	34	35	
535	Chandabali	Badaostia	Badaostia	367	1791	61	22	143	150	920	871	16		53	30	36	
536	Chandabali	Badaostia	Panashapada	72	505	58	6	142	163	260	245	16		39	24	37	
537	Chandabali	Badaostia	Nayahat	176	927	61	8	146	146	486	441	16		40	22	30	
538	Chandabali	Badaostia	Sanaostia	19	107	60	7	147	150	57	50	16		25	20	37	
539	Chandabali	Baligaon	Kulhi	65	369	60	8	195	128	188	181	34		35	29	35	
540	Chandabali	Baligaon	Goladia	350	1873	65	11	197	124	973	900	44		46	35	60	
541	Chandabali	Baligaon	Bintara	179	821	62	7	196	139	422	399	34		40	16	21	
542	Chandabali	Baligaon	Pahadpur	197	1001	68	10	194	126	494	507	32		40	29	45	
543	Chandabali	Baligaon	Baligaon	846	4660	116	36	201	127	2458	2302	34		63	39	60	
544	Chandabali	Baligaon	Patuli	195	920	70	14	195	128	441	479	30		40	29	40	
545	Chandabali	Bansada	Bansada	196	1077	57	5	182	117	534	543	18		16	11	35	
546	Chandabali	Bansada	Baliarpur	93	517	14	4	186	76	282	235	16		15	12	37	
547	Chandabali	Bansada	Gangadharpur	48	270	15	4	187	75	133	137	17		12	11	39	
548	Chandabali	Bansada	Nichantpur	2	15	2	2	192	72	8	7	5		5	4	42	
549	Chandabali	Bansada	Chhedak	317	1764	107	5	188	74	919	835	38		34	19	44	
550	Chandabali	Bansada	Tentuliadia	7	32	10	3	186	75	17	15	6		8	5	46	
551	Chandabali	Bansada	Jharpada	153	749	24	5	176	77	378	371	18		19	17	49	
552	Chandabali	Bansada	Bijipur	69	436	25	4	179	76	221	215	17		18	11	52	
553	Chandabali	Bansada	Nuagaon	59	298	26	2	180	78	147	151	18		19	10	53	
554	Chandabali	Bansada	Mahulia	58	295	27	3	182	79	153	142	44		20	11	55	
555	Chandabali	Bhatapada	Bhatapada	626	3041	134	24	116	195	1483	1558	24		120	69	20	
556	Chandabali	Bhatapada	Serapur	309	1322	101	11	101	159	628	694	30		42	35	12	
557	Chandabali	Bhatapada	Naugorada	453	2184	105	12	71	156	1052	1132	18		87	39	22	
558	Chandabali	Bhatapada	Chandanpur	104	506	85	9	31	157	237	269	25		62	15	4	

559	Chandabali	Bhatapada	Mahulia	261	1472	92	10	41	159	747	725	24		40	50	11
560	Chandabali	Bhatapada	Nischanta	203	970	85	12	41	155	473	497	22		42	30	8
561	Chandabali	Bhatapada	Sanpanijharia	160	787	89	11	44	161	399	388	20		45	37	5
562	Chandabali	Bhatapada	Samdaspur	70	364	90	10	27	160	189	175	20		30	38	3
563	Chandabali	Bhuinbruti	Bhuinbruti	418	2444	95	20	232	157	1222	1222	27		43	14	88
564	Chandabali	Bhuinbruti	Purastamapur	46	305	30	2	144	119	151	154	17		19	17	20
565	Chandabali	Bhuinbruti	Jagannathpur	153	870	32	4	143	120	441	129	16		20	16	22
566	Chandabali	Bhuinbruti	Rameswarpur	101	548	31	3	142	128	281	267	18		24	15	25
567	Chandabali	Bhuinbruti	Karandimala	78	429	29	4	141	124	229	200	17		20	16	25
568	Chandabali	Bhuinbruti	Dhanakhania	71	311	30	3	115	125	130	181	18		18	14	17
569	Chandabali	Bhuinbruti	Garipur	89	478	32	3	110	126	245	233	22		21	18	22
570	Chandabali	Bhuinbruti	Baulojoda	57	354	30	2	120	128	183	171	19		20	14	15
571	Chandabali	Bijayanagar	Bijayanagar	279	1443	45	18	136	118	743	700	24		48	32	16
572	Chandabali	Bijayanagar	Ambiligan	60	357	35	6	139	79	172	185	8		25	14	21
573	Chandabali	Bijayanagar	Pithiasandha	36	232	32	4	147	76	120	112	6		23	12	22
574	Chandabali	Bijayanagar	Jenapur	31	200	39	3	143	79	102	98	7		19	13	25
575	Chandabali	Bijayanagar	Kaliapata	35	167	32	2	140	83	81	86	7		17	15	29
576	Chandabali	Bijayanagar	Begunia	206	977	45	5	139	84	506	471	9		25	16	32
577	Chandabali	Bijayanagar	Saranaeichapur	156	773	28	5	146	81	407	366	8		21	16	39
578	Chandabali	Bijayanagar	Chandakuda	97	381	35	4	142	80	178	203	7		20	15	42
579	Chandabali	Bijayanagar	Gobindapur	155	773	40	5	139	85	370	403	8		24	16	47
580	Chandabali	Chandabali	Simulia	35	159	30	4	100	257	81	78	18		19	15	10
581	Chandabali	Chandabali	Barehinpur	233	1244	65	3	137	177	610	634	22		20	19	42
582	Chandabali	Chandabali	Chandabali	560	2650	70	30	216	176	1345	1305	41		70	22	45
583	Chandabali	Chandabali	Sompur	473	2395	67	6	137	181	1240	1155	32		50	22	38
584	Chandabali	Chandabali	Badaharipur	44	255	31	4	120	180	125	130	21		18	16	20
585	Chandabali	Chandabali	Paikirapur	54	323	37	3	136	175	168	155	20		18	18	21
586	Chandabali	Chandabali	Sanaharipur	56	310	38	3	137	179	160	150	22		19	17	19
587	Chandabali	Chandabali	Pokharisahi	81	506	42	5	130	182	271	235	24		20	18	20
588	Chandabali	Chandabali	Kandha	252	1341	47	7	120	180	656	685	25		22	18	43
589	Chandabali	Chardia	Chardia	547	3000	90	14	121	406	1563	1437	30		61	42	38
590	Chandabali	Chardia	Shailedra palli	171	927	37	3	131	270	464	463	18		26	13	40
591	Chandabali	Chardia	Harekrushnapur	42	253	36	3	134	271	134	119	14		25	14	42
592	Chandabali	Chardia	Banchanidhipur	35	181	38	2	137	271	95	86	15		15	16	46
593	Chandabali	Chardia	Dhrubaahalipur	170	954	55	3	142	265	505	449	19		26	21	36
594	Chandabali	Chardia	Rajendrapalli	115	557	39	3	146	272	284	273	18		22	15	37
595	Chandabali	Chardia	Harishpur	180	908	46	4	149	278	375	533	20		26	17	39
596	Chandabali	Chardia	Kanakpalli	44	243	38	3	135	275	130	113	16		25	16	40

597	Chandabali	Chardia	Rajrajeswaripalli	159	845	45	4	139	280	441	404	18		28	18	41
598	Chandabali	Dhamara	Dakhini dhamara	265	1268	51	6	165	80	673	595	24		30	20	38
599	Chandabali	Dhamara	Khamarasahi	31	188	25	4	90	75	99	89	15		19	12	15
600	Chandabali	Dhamara	Narsinghpur	170	977	49	5	165	80	509	468	23		26	21	39
601	Chandabali	Dhamara	Gobindapur	193	1121	52	5	171	80	550	571	24		29	18	32
602	Chandabali	Dhamara	Guanol	209	1153	51	5	170	79	599	554	23		30	22	30
603	Chandabali	Dhamara	Banuasahi	2	14	5	2	5	76	8	6	2		3	2	1
604	Chandabali	Dhamara	Sankhjodi	139	748	49	3	155	80	376	372	20		25	19	20
605	Chandabali	Dhamara	Jharapata	422	2189	130	22	433	92	1117	1072	66		85	51	96
606	Chandabali	Dosinga	Balisahi	184	809	34	3	107	96	427	382	30		15	34	20
607	Chandabali	Dosinga	Dosinga	198	941	60	12	106	138	453	488	37		13	11	13
608	Chandabali	Dosinga	Chianipahi	58	268	45	2	105	95	139	129	10		23	17	19
609	Chandabali	Dosinga	Oramala	149	726	43	2	107	99	371	355	15		29	16	22
610	Chandabali	Dosinga	Narsinghaprasad	110	547	46	3	108	102	287	260	17		25	12	21
611	Chandabali	Dosinga	Jyosthanamai	129	643	48	2	115	99	340	303	16		29	13	17
612	Chandabali	Dosinga	Bidutprabha	136	709	47	10	106	94	374	335	17		30	14	19
613	Chandabali	Dosinga	Sompatia	230	1015	55	3	100	95	516	499	14		36	15	22
614	Chandabali	Dosinga	Pradyuptnagat	271	1222	52	3	136	106	634	588	15		30	16	27
615	Chandabali	Dosinga	Rabindranagar	209	973	38	2	106	103	481	492	16		27	17	28
616	Chandabali	Dosinga	Amarnagar	274	1465	45	1	107	99	773	692	20		30	19	30
617	Chandabali	Dosinga	Sabitri sarai	92	472	40	3	90	101	247	225	18		26	18	20
618	Chandabali	Ghatapur	Hengupati	438	2392	81	8	98	198	1125	1267	32		54	34	20
619	Chandabali	Ghatapur	Ghatapur	480	2703	95	10	52	192	1396	1307	33		48	39	13
620	Chandabali	Ghatapur	Batitanki	98	532	80	3	43	189	274	258	30		52	30	3
621	Chandabali	Ghatapur	Anugrahapur	45	295	72	3	44	213	148	147	25		42	29	6
622	Chandabali	Gopinathpur	Gopinathapur	281	1344	152	5	101	187	705	639	23		86	30	18
623	Chandabali	Gopinathpur	Rajgurpur	196	895	92	4	71	175	469	426	24		50	32	19
624	Chandabali	Gopinathpur	Kesarapur	289	1441	89	6	103	101	753	688	26		55	37	12
625	Chandabali	Gopinathpur	Harichandanpur	137	688	87	6	44	102	342	346	22		40	31	6
626	Chandabali	Gopinathpur	Haladia	364	1941	96	20	133	119	985	956	60		90	45	29
627	Chandabali	Gopinathpur	Balipada	336	1794	90	18	130	111	904	890	41		56	30	23
628	Chandabali	Gopinathpur	Bajarapur	325	1493	91	7	110	119	735	758	29		51	38	20
629	Chandabali	Gopinathpur	Baliapala	257	1447	92	8	173	120	774	673	25		52	22	37
630	Chandabali	Gopinathpur	Gochadia	45	256	75	7	33	122	112	114	22		38	35	3
631	Chandabali	Gopinathpur	Sendhagada	305	1845	95	9	156	125	940	905	30		60	74	22
632	Chandabali	Jagula	Jagula	329	1793	75	7	79	195	946	847	33		57	32	29
633	Chandabali	Jagula	Narsinghapur diya	97	447	68	3	110	215	223	224	20		25	20	27
634	Chandabali	Jagula	Paikasahi	347	1835	87	9	92	197	937	898	23		60	42	30

635	Chandabali	Jagula	Jaydurgapatna	228	1258	70	7	96	195	673	585	23		39	25	32
636	Chandabali	Jagula	Balabhadraprasad	229	1256	69	5	97	199	652	604	24		40	29	33
637	Chandabali	Jaleswarpur	Jaleswarpur	342	1972	120	9	115	215	961	1011	36		66	49	20
638	Chandabali	Jaleswarpur	Nuganeichapur	573	2889	135	10	77	213	1407	1482	30		80	53	14
639	Chandabali	Jaleswarpur	Balabhadraprasad	148	718	105	9	60	219	329	389	32		70	42	21
640	Chandabali	Jashipur	Jashipur	337	1932	106	10	149	278	975	957	59		63	36	20
641	Chandabali	Jashipur	Kudakanthi	360	2184	115	15	214	251	1107	1077	40		66	45	36
642	Chandabali	Jashipur	Barakola	174	923	102	7	62	254	421	502	58		58	38	9
643	Chandabali	Jashipur	Balasaahi	371	1976	103	8	143	253	1033	943	55		49	40	27
644	Chandabali	Jashipur	Subhdia	426	2167	104	24	116	255	1142	1025	90		82	53	15
645	Chandabali	Kaithakola	Kaithakola	292	1510	60	6	125	183	778	732	48		31	27	38
646	Chandabali	Kaithakola	Gouraprasad	159	820	29	5	120	109	422	398	38		29	16	31
647	Chandabali	Kaithakola	Kishoreprasad	151	898	39	4	115	121	463	435	24		25	17	29
648	Chandabali	Kaithakola	Saratprasad	48	258	41	6	117	129	139	119	23		24	16	22
649	Chandabali	Kaithakola	Purnaprasad	293	1386	72	8	126	123	730	656	25		32	18	32
650	Chandabali	Kaithakola	Laxmiprasad	20	77	15	2	100	121	40	37	15		11	9	7
651	Chandabali	Kaithakola	Jagannathprasad	60	287	28	3	110	125	141	146	20		19	11	25
652	Chandabali	Kaithakola	Krushnaprasad	179	891	38	6	105	126	459	432	26		22	15	36
653	Chandabali	Kaithakola	Kanakaprasad	190	1040	40	5	178	128	538	502	27		24	16	40
654	Chandabali	Karanjamala	Karanjamala	265	1375	65	12	132	118	693	682	19		29	19	16
655	Chandabali	Karanjamala	Saraswati	108	567	45	8	63	251	280	287	20		22	18	12
656	Chandabali	Karanjamala	Bajarapur	40	272	39	3	56	135	135	137	19		18	12	9
657	Chandabali	Karanjamala	Tentulipokhari	15	74	29	2	28	133	39	35	10		10	7	10
658	Chandabali	Karanjamala	Hrudayaprasad	185	909	47	3	83	130	461	448	18		25	19	16
659	Chandabali	Karanjamala	Baincha	213	547	35	4	121	132	547	550	20		27	19	27
660	Chandabali	Karanjamala	Dhanakuta	185	1010	45	4	92	135	487	523	30		30	17	16
661	Chandabali	Karanjamala	Narendrapur	262	1460	51	6	143	139	236	724	22		35	18	19
662	Chandabali	Karanjamala	Kusumipur	59	376	45	2	48	140	185	191	19		22	20	6
663	Chandabali	Karanjamala	Guansola	118	645	49	3	28	141	331	314	20		23	17	5
664	Chandabali	Karanjamala	Sashikadeipur	328	1831	95	5	126	144	917	914	48		86	52	23
665	Chandabali	Karanapalli	Karanapalli	625	3438	102	17	357	97	1753	1685	50		108	85	50
666	Chandabali	Karanapalli	Samnapimpala	4	20	5	3		79	9	11	8		8	6	
667	Chandabali	Karanapalli	Badapimpala	16	87	45	4	12	77	46	41	23		16	12	
668	Chandabali	Karanapalli	Bijayapatna	205	1148	72	5	101	76	574	574	26		37	12	23
669	Chandabali	Karanapalli	Bijipur	21	117	66	6	98	75	61	56	15		19	10	15
670	Chandabali	Karanapalli	Kaumara	241	1286	85	6	141	80	662	624	36		37	25	28
671	Chandabali	Madhapur	Badasinghpur	242	1252	82	5	108	245	665	587	25		47	30	18
672	Chandabali	Madhapur	Sanasinghapur	168	952	80	4	70	240	466	446	24		40	29	6

673	Chandabali	Madhapur	Madhapur	365	1983	87	13	126	246	1014	969	32		67	43	19
674	Chandabali	Madhapur	Jyotisinghpur	186	1228	89	6	118	262	647	581	26		48	34	12
675	Chandabali	Mausudha	Gaudunipokhari	278	1466	110	21	147	145	738	728	28		46	42	19
676	Chandabali	Mausudha	Paramanadapur	271	1273	52	7	82	146	600	673	13		37	24	23
677	Chandabali	Mausudha	Haripur	90	517	55	9	42	141	262	255	16		38	20	8
678	Chandabali	Mausudha	Mausudha	227	1195	56	7	145	182	584	611	18		41	23	30
679	Chandabali	Mausudha	Farshibandha	147	862	63	8	82	139	441	421	17		39	24	16
680	Chandabali	Mausudha	Jununda	60	375	61	10	52	140	185	190	15		37	26	10
681	Chandabali	Motto	Malabada	208	1004	90	12	101	210	497	507	55		49	38	23
682	Chandabali	Motto	Motto	610	3464	123	18	275	195	1762	1702	72		98	51	49
683	Chandabali	Motto	Chasakhanda	279	1358	110	9	86	198	666	692	51		55	40	15
684	Chandabali	Motto	Balabhadrapursasan	115	619	105	10	82	200	305	314	45		54	43	16
685	Chandabali	Nalagohira	Nuagan	54	266	41	4	316	204	134	132	65		15	12	35
686	Chandabali	Nalagohira	Nalagohira	443	2216	45	8	215	131	1110	1106	72		50	19	79
687	Chandabali	Nalagohira	Karanapokhari	501	2643	65	25	455	137	1306	1337	98		62	35	124
688	Chandabali	Nalagohira	Sanatilanhi	27	103	39	3	52	131	51	52	19		13	10	19
689	Chandabali	Nalagohira	Badatilanhi	46	233	35	4	87	130	126	107	20		16	13	15
690	Chandabali	Nalagohira	Jaladharpur	217	1154	60	5	190	127	596	558	20		21	14	36
691	Chandabali	Nalagohira	Badarupa	188	1140	55	5	160	125	585	555	24		22	15	38
692	Chandabali	Nalagohira	Pokharisahi	99	547	38	5	125	129	277	270	21		19	17	31
693	Chandabali	Nalagohira	Kuanrikanthi	101	607	45	4	110	132	312	295	22		20	18	32
694	Chandabali	Nalagohira	Gouradeipur	38	220	40	3	95	138	122	98	20		15	16	18
695	Chandabali	Nandapur	Nandapur	217	1017	96	6	112	140	498	519	31		67	36	22
696	Chandabali	Nandapur	Bhuinpur	134	822	72	5	109	103	431	391	19		28	19	15
697	Chandabali	Nandapur	Palatpur	113	583	45	7	79	102	290	293	20		29	20	19
698	Chandabali	Nandapur	Koilekha	117	591	46	6	82	106	270	321	20		30	23	22
699	Chandabali	Nandapur	Pahana	161	912	55	6	87	103	456	456	24		31	22	30
700	Chandabali	Nandapur	Bankamuha	83	496	45	6	89	105	243	253	22		30	24	31
701	Chandabali	Nalagunda	Nalugunda	434	2186	110	24	171	225	1122	1064	57		135	84	42
702	Chandabali	Nalagunda	Talabandha	205	946	56	7	140	101	452	494	32		22	17	24
703	Chandabali	Nalagunda	Chatrapada	61	339	48	6	86	99	166	173	17		15	9	18
704	Chandabali	Nalagunda	Rampur	152	815	49	5	78	116	423	392	18		19	14	17
705	Chandabali	Nalagunda	Sanaeitagotha	52	263	34	6	40	103	150	113	22		16	12	10
706	Chandabali	Nalagunda	Badaeitagotha	50	265	35	4	63	96	138	127	19		12	11	8
707	Chandabali	Nalagunda	Prtapur	210	1005	56	5	88	98	523	482	22		19	16	13
708	Chandabali	Nalagunda	Nuagan	50	233	33	6	37	99	124	109	19		16	15	8
709	Chandabali	Nalagunda	Kheranga	354	1764	48	8	134	109	906	858	24		30	19	26
710	Chandabali	Nalagunda	Palashpur	353	1835	55	8	83	110	946	889	28		31	16	22

711	Chandabali	Nalagunda	Sashubhuasuni	75	381	47	5	27	112	181	200	19		28	17	2
712	Chandabali	Nalagunda	Itua	217	1110	52	7	103	115	552	558	25		30	20	16
713	Chandabali	Nuagan	Hatapur	124	560	48	6	49	90	271	289	19		28	19	10
714	Chandabali	Nuagan	Nuagan	126	724	42	6	41	85	349	375	18		28	18	6
715	Chandabali	Nuagan	Bijipur	108	504	45	5	52	142	261	243	19		28	17	12
716	Chandabali	Nuagan	Sadanandapur	26	122	29	3	59	75	63	59	15		20	10	7
717	Chandabali	Nuagan	Jantuali	274	1577	82	11	59	86	830	747	28		43	33	13
718	Chandabali	Nuagan	Biswanathpur	43	212	41	6	63	90	96	116	18		25	19	15
719	Chandabali	Orasahi	Tentuliapada	228	1012	83	6	127	209	464	548	26		21	15	30
720	Chandabali	Orasahi	Kandagaradi	337	1727	87	25	107	208	875	852	53		79	65	18
721	Chandabali	Orasahi	Orasahi	151	601	41	8	52	112	311	290	16		20	16	11
722	Chandabali	Orasahi	Bishrampur	132	655	45	6	63	106	302	353	17		22	15	12
723	Chandabali	Orasahi	Baghanata	234	982	39	7	92	111	457	525	18		20	15	25
724	Chandabali	Orasahi	Kastrikana	92	472	36	7	39	112	234	238	16		21	16	8
725	Chandabali	Orasahi	Neduali	149	826	34	6	71	109	429	397	17		19	14	11
726	Chandabali	Orasahi	Jogopokhari	58	285	36	5	36	112	147	138	10		22	17	3
727	Chandabali	Orasahi	Balukuri	124	732	39	5	81	107	371	361	12		21	18	14
728	Chandabali	Orasahi	Madhupur	126	802	41	6	82	109	424	378	13		22	19	16
729	Chandabali	Orasahi	Bentaalpur	248	1264	80	4	85	101	640	624	18		66	11	27
730	Chandabali	Orasahi	Kaudiapala	143	704	42	5	66	112	353	351	15		19	12	12
731	Chandabali	Orasahi	Purastamapur(durgapur)	9	55	10	3	76	114	31	24	9		12	11	13
732	Chandabali	Panchapada	Panchapada	614	3413	99	29	45	121	1737	1676	45		73	61	12
733	Chandabali	Panchapada	Kuanrsara	143	757	42	3	54	65	392	365	15		29	19	11
734	Chandabali	Panchapada	Kusuma	62	377	39	5	50	69	200	177	12		20	17	10
735	Chandabali	Panchapada	Deuligan	66	467	49	4	62	70	230	237	13		24	16	12
736	Chandabali	Panchapada	Kismat	118	681	51	3	31	73	338	343	14		26	17	16
737	Chandabali	Panchapada	Majhigan	101	500	49	5	48	72	262	238	15		25	18	15
738	Chandabali	Panchapada	Kakharudihi	62	314	47	4	47	75	166	148	16		28	19	12
739	Chandabali	Panchapada	Krushnapur	71	374	48	5	32	76	185	189	18		29	20	8
740	Chandabali	Panchutikiri	Anandapur	15	90	14	1	27	95	47	43	3		9	6	4
741	Chandabali	Panchutikiri	Balighai	26	138	20	1	37	96	66	72	3		10	5	6
742	Chandabali	Panchutikiri	Badasamukabhedi	47	236	22	1	66	97	112	124	4		11	4	13
743	Chandabali	Panchutikiri	Sanasamukabhedi	86	438	32	1	41	92	226	212	5		10	6	13
744	Chandabali	Panchutikiri	Kaduanashi	77	498	43	1	65	90	243	255	4		9	5	8
745	Chandabali	Panchutikiri	Biswnupur	2	11	2		73	89	6	5	1		1	1	5
746	Chandabali	Panchutikiri	Barol	26	140	12	1	18	92	78	62	2		8	4	4
747	Chandabali	Panchutikiri	Baghakhola	17	88	19	1	17	95	47	41	3		7	5	2
748	Chandabali	Panchutikiri	Vhandrasekharpur	3	36	13	1	12	96	18	18	4		5	2	4

749	Chandabali	Panchutikiri	Vejiadia	19	113	20	1	13	94	63	50	5			6	2	2
750	Chandabali	Panchutikiri	Naikulasahi	56	274	22	1	39	88	136	138	3			12	5	10
751	Chandabali	Panchutikiri	Panchutikiri	329	1709	39	2	126	95	862	847	6			11	22	20
752	Chandabali	Panchutikiri	Khamarsahi	292	1391	39	3	127	94	692	699	2			49	42	14
753	Chandabali	Panchutikiri	Kamalapada	2	11	3		112	95	5	6	1			2	1	13
754	Chandabali	Panchutikiri	Uttarsahi	99	438	12	3	60	179	220	218	20			22	20	9
755	Chandabali	Panchutikiri	Dhirasahi	39	192	10	2	45	94	105	87	1			12	3	8
756	Chandabali	Panchutikiri	Kalibindha	16	79	9	2	42	96	43	36	2			8	3	7
757	Chandabali	Panchutikiri	Nachipur	79	475	14	2	60	97	242	233	13			12	7	13
758	Chandabali	Panchutikiri	Dadhibamanpur	25	119	18	2	10	92	64	55	5			10	5	2
759	Chandabali	Panchutikiri	Mantapada	12	60	10	1	11	90	40	20	3			9	2	3
760	Chandabali	Sundarpur	Sundarpur	643	3292	148	16	205	286	1627	1665	55			101	93	58
761	Chandabali	Sundarpur	Khatuapatana	329	1739	106	6	115	216	829	910	35			60	40	40
762	Chandabali	Sundarpur	Olga	392	2079	121	7	200	213	1057	1022	42			96	42	49
763	Chandabali	Sundarpur	Kuleipada	134	610	119	5	180	222	264	346	35			60	40	35
764	Chandabali	Sundarpur	Sathibankuda	227	1217	123	6	210	220	627	590	38			65	41	26
765	Chandabali	Sundarpur	Bodaka	210	1132	121	6	185	225	557	575	40			60	40	21
766	Chandabali	Tentulidihi	Tentulidihi	354	1774	97	6	176	98	887	887	30			76	49	31
767	Chandabali	Tentulidihi	Mulakayama	96	516	30	5	173	70	279	237	11			20	16	39
768	Chandabali	Tentulidihi	Kamalapur	71	351	35	5	186	59	183	168	10			19	11	46
769	Chandabali	Tentulidihi	Ambol	79	418	32	6	173	60	206	212	12			22	13	42
770	Chandabali	Tentulidihi	Deobil	84	425	39	4	189	62	190	235	13			20	12	43
771	Chandabali	Tentulidihi	Kandiasahi	124	670	42	5	185	62	345	325	16			21	14	46
772	Chandabali	Tentulidihi	Thokara	103	442	44	5	187	65	238	204	14			20	15	39
773	Chandabali	Tentulidihi	Kulhibindha	102	463	45	5	189	67	220	243	15			20	16	40
774	Chandabali	Totapada	Totapada	416	2105	122	45	134	65	1051	1054	84			150	55	29
775	Chandabali	Totapada	Tarafraipur	101	477	30	4	31	96	230	247	16			25	19	9
776	Chandabali	Totapada	Bramhatikiri	108	510	38	3	49	92	258	252	17			20	18	6
777	Chandabali	Totapada	Raipur	138	656	41	4	47	99	337	319	16			33	20	3
778	Chandabali	Totapada	Bhimapur	112	543	37	4	48	101	281	262	15			50	40	5
779	Chandabali	Totapada	Andiapata	63	330	36	5	18	99	169	161	14			21	18	4
780	Chandabali	Totapada	Biriadia	122	611	45	5	26	92	322	289	13			25	19	2
781	Chandabali	Totapada	Nuasahi	77	420	39	4	68	97	213	207	14			20	18	15
782	Chandabali	Totapada	Koliadia	305	1466	115	5	63	99	736	730	15			26	19	5
783	Chandabali	Totapada	Gangadharpurpatna	121	581	39	6	38	96	279	302	13			25	21	7
784	Chandabali	Totapada	Manipur	286	1456	112	5	148	94	768	688	18			24	19	26
785	Chandabali	Totapada	Ghanteswar	51	366	36	4	33	95	197	169	13			20	19	2
786	Chandabali	Totapada	Garadpur	83	503	39	5	35	99	237	266	16			25	20	5

787	Chandabali	Totapada	Khakadakhola	1	10	3	1		96	4	6	1			2	1	
788	Chandabali	Totapada	Khadlapokhari	218	1126	83	4	88	99	571	555	15			30	18	17
789	Chandabali	Totapada	Sunaripokhari	95	494	47	6	43	101	243	251	16			25	19	1
790	Chandabali	Totapada	Ankapada	188	932	53	5	63	102	480	452	17			29	20	10
791	Chandabali	Totapada	Bandiarisahi	104	535	45	6	45	103	297	238	18			26	21	9
792	Chandabali	Uttukuda	Bahu	123	624	54	6	110	89	320	304	19			30	21	25
793	Chandabali	Uttukuda	Singiti	263	1596	62	6	150	88	779	817	19			30	22	35
794	Chandabali	Uttukuda	Mruganayani	243	1155	106	6	226	85	555	600	35			88	47	37
795	Chandabali	Uttukuda	Chalunia	61	363	45	5	80	84	144	219	14			22	18	25
796	Chandabali	Uttukuda	Burujala	92	538	49	7	100	86	273	265	15			24	17	20
797	Chandabali	Uttukuda	Panguda	94	478	45	6	107	82	251	227	16			25	18	22
798	Chandabali	Uttukuda	Uttukuda	146	888	53	6	150	90	441	447	17			30	19	23
799	Chandabali	Uttukuda	Biswali	61	284	43	5	88	85	134	150	18			25	20	25
800	Chandabali	Uttukuda	Nalitagadia	94	511	51	10	115	117	256	255	19			30	22	15
801	Dhamnagar	Asurali	Asurali	583	3528	124	1	245	393	1796	1735	129			162	206	44
802	Dhamnagar	Asurali	Hansapur	145	946	19	2	71	112	484	462	31			52	54	13
803	Dhamnagar	Gadhiali	Gadhiali	327	1833	52	6	128	283	898	879	57			115	123	21
804	Dhamnagar	Asurali	Kakudigadhia	290	1701	29	0	105	210	887	814	48			116	57	23
805	Dhamnagar	Asurali	Hatiapada	120	768	20	0	56	44	375	393	20			43	50	5
806	Dhamnagar	Asurali	Torabantia	20	617	20	6	40	56	309	308	20			36	54	7
807	Dhamnagar	Gadhiali	Jhardia	131	740	23	2	46	125	425	415	13			44	22	11
808	Dhamnagar	Gadhiali	Khajijhardia	118	651	19	6	49	87	315	326	21			48	40	9
809	Dhamnagar	Fatepur	Fatepur	118	2642	51	29	178	377	1372	1270	60			165	132	42
810	Dhamnagar	Fatepur	Binajpur	107	662	11	1	57	82	328	334	17			35	22	7
811	Dhamnagar	Fatepur	Lenjhara	200	1331	21	2	80	170	681	650	30			46	58	11
812	Dhamnagar	Fatepur	Ptirbindha	135	700	21	5	54	106	347	353	22			34	32	10
813	Dhamnagar	Fatepur	Dhrmagatapur	75	405	7	0	31	54	203	202	11			17	27	7
814	Dhamnagar	Kashimipur	Pachhalo	451	2813	81	3	231	313	1428	1385	86			158	185	54
815	Dhamnagar	Kashimipur	Kashimipur	458	2463	59	11	200	453	1294	1169	62			94	73	33
817	Dhamnagar	Kharpapada	Lunia	202	1165	34	2	51	130	604	561	42			50	68	15
818	Dhamnagar	Katasahi	Sriganga	342	2067	60	4	143	235	1084	983	64			126	135	30
819	Dhamnagar	Katasahi	Gohirpada	45	230	5	0	19	37	122	108	5			10	6	5
820	Dhamnagar	Katasahi	C S Nandor	410	2043	31	1	195	329	1261	1182	60			129	114	44
821	Dhamnagar	Kharpapada	Kharpapada	503	2971	91	4	217	337	608	622	112			153	124	37
822	Dhamnagar	Kharpapada	Sarapur	210	1266	37	0	89	163	645	618	43			51	52	22
823	Dhamnagar	Katasahi	Batitanki	106	574	16	2	47	83	297	277	18			37	31	10
824	Dhamnagar	Katasahi	Katasahi	600	3309	121	5	250	435	1701	1608	124			125	194	41
825	Dhamnagar	Bhagabanpur	Jaykrushnapur	107	572			34		282	290						6

826	Dhamnagar	Bhagabanpur	Anaharapur	193	1041			70		550	491					12
827	Dhamnagar	Bhagabanpur	Bhagabanpur	278	1598			75		793	796					25
828	Dhamnagar	Kharpapada	Kharpapada	120	707	15	3	45	96	368	339	31		43	36	7
829	Dhamnagar	Kharpapada	Lunia	76	427	18	0	26	42	215	212	18		14	17	7
830	Dhamnagar	Bhagabanpur	Ichhada	243	1061			87		803	807					11
831	Dhamnagar	Bhagabanpur	Bermhpur	126	575			47		290	285					3
832	Dhamnagar	Bhagabanpur	Palikir	484	2606			201		1339	1267					24
833	Dhamnagar	Dalanga	Dalanga	448	2231			170		1116	1115					27
834	Dhamnagar	Dalanga	Birunha	257	1324			145		688	636					21
835	Dhamnagar	Dalanga	J Routsahi	276	1266			96		636	630					16
836	Dhamnagar	Dalanga	Ramesworpur	337	1671			100		850	821					12
837	Dhamnagar	Dalanga	P .P Bindha	47	249			22		126	123					4
838	Dhamnagar	Dalanga	Patuli	112	638			63		330	308					7
839	Dhamnagar	Dalanga	Baghuari	196	1097			106		620	477					13
840	Dhamnagar	NAC	Dhamnagar	1300	8838			799		4452	4407					156
841	Dhamnagar	NAC	Samapur	533	2785			277		1397	1388					32
842	Dhamnagar	NAC	Dakhinbada	276	1586			128		803	793					19
843	Dhamnagar	Dhusuri	Narasingapur	4124	709	137	8	267	488	2127	197	147		248	261	51
844	Dhamnagar	Dhusuri	Pokharia	1049	156	27	0	21	125	530	519	33		40	35	10
845	Dhamnagar	Dhusuri	Suryapur	1598	274	58	0	106	197	816	776	58		124	84	17
846	Dhamnagar	Dhusuri	Dhusuri	3639	599	86	16	288	394	1869	1770	110		196	185	60
847	Dhamnagar	Sahaspur	Sahaspur	2737	448	142	5	218	274	1424	1313	88		167	175	41
848	Dhamnagar	Sahaspur	Pandrabatia	1499	252	41	4	110	195	798	741	41		73	53	31
849	Dhamnagar	Bamkura	Dehudi	1685	289	23	2	135	134	880	805	43		58	73	30
850	Dhamnagar	Bamkura	Khadimahar-I	1556	239	44	9	159	160	804	752	46		74	65	31
851	Dhamnagar	Bamkura	Bamkura	4397	747	136	6	341	304	2340	2057	144		275	276	58
852	Dhamnagar	Nadigaon	Nadigaon	1239	6895	166	11	596	783	3536	3359	210		324	285	120
853	Dhamnagar	Bhatasahi	Bhatasahi	422	2406	61	1	178	103	1203	1193	82		154	171	36
854	Dhamnagar	Bhatasahi	Falapur	279	1668	67	3	96	137	870	798	68		86	91	19
855	Dhamnagar	Bhatasahi	Balasuni	243	1300	38	0	105	125	648	652	39		48	38	26
856	Dhamnagar	Bhatasahi	Mirghatakul	179	1062	17	1	97	62	548	514	19		56	42	20
857	Dhamnagar	Chudakuti	Sarei	82	415			26		225	190					3
858	Dhamnagar	Chudakuti	Mankidia	99	482			19		298	224					5
859	Dhamnagar	Chudakuti	Palasa	104	535			347		290	245					5
860	Dhamnagar	Chudakuti	Tampala	183	964			52		483	481					15
861	Dhamnagar	Dahipur	Swamipatan	81	439			24		227	212					3
862	Dhamnagar	Dahipur	Jagualisahi	91	528			27		274	254					1
863	Dhamnagar	Dahipur	D sahi Babirigaon	124	779			49		404	375					4

864	Dhamnagar	Dahipur	Kusumapatan	155	955			64		473	482							12
865	Dhamnagar	Chudakuti	Bidyadharpur	186	1027			59		509	518							10
866	Dhamnagar	Dahipur	Narayanpur	181	926			68		477	449							11
867	Dhamnagar	Dahipur	Dahipur	383	2127			157		1111	1052							38
868	Dhamnagar	Chudakuti	Sorisadiha	288	1535			103		801	134							17
869	Dhamnagar	Gobindapur	Gobindapur	337	1958			119		1015	943							19
870	Dhamnagar	Gobindapur	Korua	481	2328			184		1181	1147							33
871	Dhamnagar	Gobindapur	Khajikorua	141	737			39		355	382							6
872	Dhamnagar	Gobindapur	Baragada	42	272			17		139	133							6
873	Dhamnagar	Gobindapur	Ajamanthapur	92	673			49		351	322							12
874	Dhamnagar	Gobindapur	Kashati	94	606			47		313	293							7
875	Dhamnagar	Gobindapur	Ichhapur jenasahi	62	370			26		196	174							7
876	Dhamnagar	Kalyani	Kalyani	614	3596			265		761	1635							59
877	Dhamnagar	Kalyani	Banasara	100	725			62		364	361							12
878	Dhamnagar	Jayanagar	Jayanagar	1641	9969	232	26	972	1531	5057	4912	190			477	475	166	
879	Dhamnagar	R Bpur	Bandhatia	423	2416			159		1230	1186							34
880	Dhamnagar	R Bpur	Mirjapur	92	508			32		254	254							5
881	Dhamnagar	R Bpur	Chhatrapada	103	630			42		317	313							14
882	Dhamnagar	R Bpur	R B pur	173	799			50		465	334							11
883	Dhamnagar	R Bpur	Solagaon	146	766			36		386	380							10
884	Dhamnagar	R Bpur	Talapada	340	2090			141		1088	1002							26
885	Dhamnagar	R Bpur	Nuapokhari	53	297			18		147	150							1
886	Dhamnagar	Bayangadihi	Sayadzafar	241	1369	24	1	166	255	726	643	25			65	52	25	
887	Dhamnagar	Bayangadihi	Shibapur	175	1000	42	9	95	185	516	470	25			69	54	25	
888	Dhamnagar	Bayangadihi	Gothina	85	437	23	1	38	59	219	228	22			32	44	2	
889	Dhamnagar	Bayangadihi	Bayangadihi	898	4756	126	15	319	628	2435	2321	120			262	247	61	
890	Dhamnagar	Bayangadihi	Salampur	108	665	17	4	55	83	346	319	17			43	37	12	
891	Dhamnagar	Kothar	Nasalpur	175	1002	2	1	68	80	506	496	25			38	42	11	
892	Dhamnagar	Kothar	Kothar	413	2468	41	9	181	302	1264	1204	47			159	160	33	
893	Dhamnagar	Kothar	Dillo	338	1860	26	1	154	60	961	899	24			64	58	28	
894	Dhamnagar	Kothar	Patrisahi	440	2417			163		1302	1115							36
895	Dhamnagar	Padhani	Padhani	486	2974			239		1565	1409							27
896	Dhamnagar	Padhani	Kantada	139	875			64		450	425							11
897	Dhamnagar	Padhani	Kantidola	108	653			45		343	310							10
898	Dhamnagar	Padhani	Kuturia	276	1723			140		880	843							41
899	Dhamnagar	Karada	Karada	329	2243			215		1161	1082							39
900	Dhamnagar	Karada	C Bedapur	211	1387			103		672	715							17
901	Dhamnagar	Karada	Chasakhanda	73	429			33		224	205							5

902	Dhamnagar	Karada	Alinagar	262	1301			115		658	643					19	
903	Dhamnagar	Karada	Misharpur	120	723			62		391	332					9	
904	Dhamnagar	Karada	Patulia	85	562			59		215	347					9	
905	Dhamnagar	Karada	Tentulia	88	560			35		264	296					4	
906	Dhamnagar	Sohada	Sujansingapur	220	1253			86		621	632					13	
907	Dhamnagar	Sohada	Sohada	309	1648			105		807	841					17	
908	Dhamnagar	Sohada	Jayntira	417	2132			140		1095	1037					25	
909	Dhamnagar	Sohada	Piteipur	298	1511			155		976	956					22	
910	Dhamnagar	Sohada	Kantapari	484	1229			298		1306	1247					36	
911	Dhamnagar	Sohada	Bedapur	117	728			50		378	350					12	
912	Dhamnagar	Sohada	Balipada	118	719			44		399	320					9	
913	Dhamnagar	Aanadhapur	Aandapur	540	3071			203		1549	1522					42	
914	Dhamnagar	Aanadhapur	Pahadpur	382	1705			138		989	860					18	
915	Dhamnagar	Aanadhapur	Uteipur	500	2334			176		1208	1126					24	
916	Dhamnagar	Aanadhapur	Malanpur	194	1038			42		516	522					8	
917	Dhamnagar	Mustafpur	G B Nuapada	543	3237			288		1678	1559					46	
918	Dhamnagar	Mustafpur	Raghunathapur	135	694			46		361	333					9	
919	Dhamnagar	Mustafpur	Mustafpur	766	4246			417		2192	2054					65	
920	Dhamnagar	Dobal	Dobal	273	1083			81		553	530					18	
921	Dhamnagar	Dobal	Itua	86	538			40		275	263					8	
922	Dhamnagar	Sodha	Sodha	633	3176			235		1619	1557					47	
923	Dhamnagar	Dobal	Nadipur	170	1061			84		546	515					9	
924	Dhamnagar	Khatipada	Khadipada	252	1318			85		694	624					18	
925	Dhamnagar	Khadipada	Kanjiapal	247	1249			99		599	650					14	
926	Dhamnagar	Khadipada	Dakhinakouria	277	1270			106		637	633					16	
927	Dhamnagar	Khadipada	Baikunthi	80	432			26		215	217					1	
928	Dhamnagar	Khadipada	Korakada	227	992			66		508	484					11	
929	Dhamnagar	Raipur	Raipur	377	2314	45	1	104	135	673	636	44			435	449	30
930	Dhamnagar	Raipur	Kantika	391	2320	67	7	286	282	292	290	84			874	717	50
931	Dhamnagar	Raipur	Moudpur	182	1651	35	3	129	94	133	91	26			344	356	29
932	Dhamnagar	Raipur	Nidhi Bindha		215					554	506						2
933	Dhamnagar	Raipur	Kathamunda	138	992	24	6	92	140	120	102	25			261	221	27
934	Dhamnagar	Palasahi	Palasahi	708	4502	115	7	367	881	592	568	153			1682	1587	72
935	Dhamnagar	Palasahi	Sanlapur	322	2055	108	1	178	268	228	242	79			609	618	34
936	Dhamnagar	Palasahi	Gadagadi		1408					539	723						8
937	Tihidi	Bilana	Bilana	1009	4803	149	18	410	582	26	26	166	0	0	240	198	97
938	Tihidi	Baro	Baro	795	4748	149	15	324	533	29	22	177	1	0	246	251	55
939	Tihidi	Baro	Dahapania/	232	1334	6	4	124	167	9	4	28	0	0	55	53	23

940	Tihidi	Baro	Chabisipada	235	1434	46	8	95	210	14	6	47	0	0	65	45	21
941	Tihidi	Baro	Sasankhas	221	1237	39	2	108	141	7	4	50	0	0	49	53	19
942	Tihidi	Bodak	Orali	142	933	13	1	72	129	5	2	24	0	0	29	34	17
943	Tihidi	Bodak	Bodaksasan	229	1286	39	6	102	139	8	3	46	0	0	65	63	21
944	Tihidi	Bodak	Bodak	652	3825	115	16	232	399	23	21	130	3	1	192	189	45
945	Tihidi	Bodak	Nondar	396	2238	56	4	168	291	12	6	58	1	0	120	112	26
946	Tihidi	Bodak	Andarei	236	1394	30	5	94	227	13	5	30	0	0	68	64	24
947	Tihidi	T.G.Bindha	T.G.Bindha	552	2904	65	13	214	360	15	9	103	0	0	138	137	40
948	Tihidi	T.G.Bindha	Talagopa	272	1717	37	12	129	205	13	3	51	0	1	71	94	26
949	Tihidi	Guamal	Guamal	1056	5251	117	17	379	704	17	11	156	0	0	297	273	97
950	Tihidi	Guamal	Isanpur	148	620	20	0	38	54	0	2	21	0	0	30	23	4
951	Tihidi	Guamal	Sadanandapur	352	2102	54	3	164	247	5	1	72	5	3	96	77	29
952	Tihidi	Kubera	Kubera	844	4239	114	15	316	428	28	19	133	0	0	278	165	57
953	Tihidi	Kubera	Jaypur	99	964	18	1	68	125	6	0	31	0	0	68	58	13
954	Tihidi	Kubera	Deula	463	2651	66	16	203	323	15	7	80	3	1	168	186	34
955	Tihidi	Kubera	Kasati	105	650	15	5	57	45	4	3	17	0	1	27	32	12
956	Tihidi	Kubera	Barikpur	92	450	4	0	52	65	3	3	12	0	0	20	25	10
957	Tihidi	Talapada	Talapada	256	2018	76	17	143	242	21	12	82	0	0	116	107	28
958	Tihidi	Talapada	Gopa	123	673	20	5	59	86	0	0	20	0	0	3	30	11
959	Tihidi	Talapada	Gadadharpur	115	648	5	3	56	23	4	1	24	0	0	35	14	7
960	Tihidi	Talapada	Agiria	109	533	7	0	38	70	0	2	25	0	0	38	35	6
961	Tihidi	Talapada	Dutibindha	28	145	3	1	7	14	1	0	6	0	0	12	8	1
962	Tihidi	Barsar	Barsar	658	4267	85	2	445	600	16	7	126	0	1	169	147	66
963	Tihidi	Barsar	Nuabandha	391	2097	32	5	388	389	16	9	53	0	0	62	50	50
964	Tihidi	Barsar	Taladapa	477	3123	43	3	299	536	10	10	87	0	0	101	101	63
965	Tihidi	Gobindapur	Gobindapur]	2159	80	6	183	290	13	6	70	0	0	117	91	30
966	Tihidi	Gobindapur	Kuanrchatar	274	1672	33	1	185	231	4	6	40	0	0	56	54	30
967	Tihidi	Gobindapur	Madhupur	158	978	19	3	135	120	4	1	32	0	0	65	55	24
968	Tihidi	Gobindapur	Krutibasapur	75	507	3	1	75	70	1	0	18	0	0	20	30	11
969	Tihidi	Achak	Achak	234	1561	50	0	119	257	4	1	51	0	0	62	87	16
970	Tihidi	Achak	Nandapur	306	1893	51	0	216	277	13	7	65	0	0	95	78	36
971	Tihidi	Achak	Barunei	207	1077	19	0	105	146	7	5	31	0	0	66	34	23
972	Tihidi	Achak	Santarapur	525	1510	79	0	266	575	8	7	87	0	0	151	153	45
973	Tihidi	Dolasahi	Dolasahi	543	2811	124	0	208	0	14	6	128	1	0	128	137	56
974	Tihidi	Dolasahi	Radhanga	233	1234	35	0	99	161	2	8	36	0	0	71	73	17
975	Tihidi	Dolasahi	Gajipur	260	1940	72	0	124	232	11	4	72	0	0	101	100	20
976	Tihidi	Dolasahi	Haladharbindha	266	1257	44	0	109	190	10	1	43	0	0	64	67	19
977	Tihidi	Dolasahi	Budanga	72	402	13	0	33	53	1	2	13	0	0	20	16	8

978	Tihidi	Palia	Palia	1146	5911	190	0	456	746	19	16	218	0	1	442	409	82
979	Tihidi	Palia	Jijharpur	145	750	22	0	89	75	2	1	26	0	0	22	30	11
980	Tihidi	Palia	Gopalmadhab	55	309	14	0	27	44	0	0	15	0	0	11	17	8
981	Tihidi	Nayananda	Nayananda	368	2385	51	0	161	309	6	6	51	0	0	110	94	34
982	Tihidi	Nayananda	Hatuary	261	1381	42	0	144	223	6	3	42	0	0	60	67	22
983	Tihidi	Harasinghpur	Harasinghpur	567	2850	78	4	260	476	24	25	117	0	0	184	217	44
984	Tihidi	Harasinghpur	Barabatia	162	932	38	0	50	74	4	4	37	0	0	46	65	9
985	Tihidi	Harasinghpur	Padhisahi	255	1656	45	0	143	240	6	10	46	0	0	89	92	28
986	Tihidi	Bamanbindha	Bamanbindha	432	2490	58	6	170	320	14	10	81	0	0	110	117	24
987	Tihidi	Bamanbindha	Kanpur	210	1300	44	1	94	180	14	4	44	0	0	110	100	22
988	Tihidi	Bamanbindha	Sandhapur	210	1228	41	4	81	171	5	2	44	0	0	32	60	22
989	Tihidi	Bamanbindha	Khadarpur	225	1119	29	6	76	139	9	6	40	0	0	67	54	16
990	Tihidi	Bahabulpur	Nandakandrp	440	2201	34	4	208	303	8	6	53	0	0	110	113	44
991	Tihidi	Bahabulpur	Doharasahi	104	506	14	1	70	36	2	1	14	0	0	27	20	11
992	Tihidi	Bahabulpur	Bahabalapur	287	1696	25	8	167	297	11	8	44	0	0	64	61	27
993	Tihidi	Bahabulpur	Sankarpur	155	715	11	3	47	128	3	2	13	0	0	40	35	12
994	Tihidi	Bahabulpur	Kanheibindha	160	893	27	8	88	188	6	5	38	0	0	50	49	15
995	Tihidi	Saya	Saya	905	5452	146	16	288	639	40	34	171	0	0	270	232	82
996	Tihidi	Saya	Madhapur	173	1099	13	3	78	130	6	3	15	0	0	65	57	29
997	Tihidi	Saya	Birabarpur	248	1678	39	3	169	171	12	9	43	0	0	64	40	24
998	Tihidi	Saya	Balichaturi	265	1512	37	6	62	166	11	4	39	0	0	56	52	22
999	Tihidi	Maharampur	Satibati	178	1090	15	1	74	130	5	2	30	0	0	49	47	16
1000	Tihidi	Maharampur	Maharampur	662	4267	143	9	326	497	30	18	176	0	0	249	246	56
1001	Tihidi	Maharampur	Kandapur	276	1889	50	1	202	139	9	4	45	0	0	63	56	35
1002	Tihidi	Bhatapada	Bhatapada	914	4464	111	4	408	619	20	10	146	0	0	349	334	95
1003	Tihidi	Bhatapada	Mirjapur	544	3408	91	5	247	385	20	13	120	0	0	175	176	43
1004	Tihidi	Bhatapada	Mangarajpur	508	2730	98	3	200	361	14	9	97	0	0	108	108	39
1005	Tihidi	Mukundapur	Mukundapur	530	2913	51	16	216	338	25	18	189	0	0	136	139	36
1006	Tihidi	Mukundapur	Arsa	490	2366	62	2	190	363	12	8	80	0	0	133	133	32
1007	Tihidi	Mukundapur	Boudhpur	148	675	21	1	47	72	6	4	18	0	0	43	45	8
1008	Tihidi	Mukundapur	Kanchanpur	191	786	12	1	83	85	4	7	28	0	0	55	48	23
1009	Tihidi	Mukundapur	Bidyadharpur	92	1500	47	7	117	162	10	14	46	0	0	38	71	41
1010	Tihidi	Mukundapur	Gudupal	312	1932	117	4	188	283	11	11	29	1	0	34	96	72
1011	Tihidi	Sahapur	Sahapur	195	1096	8	8	100	178	8	4	35	0	0	55	70	17
1012	Tihidi	Sahapur	Jhinkiria	204	875	8	1	75	125	2	2	11	0	0	42	27	13
1013	Tihidi	Sahapur	Habudasingh	45	375	5	0	25	20	1	0	13	0	0	37	25	5
1014	Tihidi	Sahapur	Jafrabaz	125	858	7	0	75	102	0	0	12	0	0	40	32	7
1015	Tihidi	Sahapur	Haripur	157	1065	15	1	98	95	3	2	40	0	0	32	43	12

1016	Tihidi	Sahapur	Kabirpur	149	1009	5	0	92	46	2	2	23	0	0	35	23	15
1017	Tihidi	Sahapur	Kandragadia	241	1643	12	2	150	232	5	2	55	0	0	93	82	27
1018	Tihidi	Sahapur	Fakirpur	72	499	7	2	40	106	4	1	12	0	0	26	25	7
1019	Tihidi	Sahapur	Nuagan	95	522	10	2	75	130	4	2	22	0	0	25	32	15
1020	Tihidi	Sahapur	Sanalahunipal	55	422	4	0	60	74	2	1	4	0	0	15	5	2
1021	Tihidi	Sahapur	Kasipur	168	1157	7	1	125	120	3	1	34	0	0	43	57	23
1022	Tihidi	Sahapur	Gopaldohara	54	367	6	0	30	45	1	0	13	0	0	10	14	3
1023	Tihidi	Sahapur	Tuvi	35	219	9	1	20	19	1	3	10	0	0	9	13	3
1024	Tihidi	Sahapur	Nauriapokhari	52	358	4	0	23	67	2	1	5	0	0	19	10	1
1025	Tihidi	Sahapur	Kasindpur	47	356	15	2	35	60	2	1	9	0	0	21	19	11
1026	Tihidi	Daulatpur	Daulatpur	487	2628	19	12	131	220	11	7	85	0	0	295	256	36
1027	Tihidi	Daulatpur	Arjunabindha	310	1725	46	6	116	203	12	5	49	0	0	60	59	26
1028	Tihidi	Daulatpur	C.Bindha	258	1465	43	6	133	154	14	7	48	0	0	90	100	34
1029	Tihidi	Daulatpur	Malpur	270	1537	56	6	134	193	10	4	43	0	0	89	63	35
1030	Tihidi	Kolha	Kolha	489	3097	102	1	224	449	15	7	109	0	0	156	112	51
1031	Tihidi	Kolha	Amarpur	140	610	12	0	50	65	5	2	12	0	0	18	22	11
1032	Tihidi	Kolha	Musanga	202	1290	26	0	96	131	3	1	38	0	0	95	60	19
1033	Tihidi	Kolha	Orada	283	1479	41	9	129	260	9	5	48	0	0	92	85	21
1034	Tihidi	Kolha	Sadarbalia	90	486	12	1	37	90	2	2	10	0	0	30	28	5
1035	Tihidi	Fatepur	Golapokhari	289	1521	63	0	108	178	9	4	62	0	0	96	130	19
1036	Tihidi	Fatepur	Nischintapur	139	675	8	0	56	93	1	2	29	0	0	33	42	7
1037	Tihidi	Fatepur	Fatepur	362	2075	74	8	138	223	8	12	61	0	0	123	76	17
1038	Tihidi	Fatepur	Badagalo	86	490	3	2	36	69	5	3	11	0	0	13	23	6
1039	Tihidi	Sindol	Sindol	367	2075	47	6	115	240	23	9	85	0	0	100	146	22
1040	Tihidi	Sindol	Indiria	345	1657	65	0	165	276	2	6	67	0	0	62	74	22
1041	Tihidi	Sindol	Satiuti	322	2047	57	1	207	375	5	8	58	0	0	122	118	29
1042	Tihidi	Sindol	Senbad	63	390	18	0	30	98	3	1	20	0	0	18	17	7
1043	Tihidi	Mangarajpur	Kamaria	200	1176	37	1	80	130	16	7	34	0	0	79	65	7
1044	Tihidi	Sindol	Aruha	138	769	22	0	47	98	0	2	30	0	0	42	48	8
1045	Tihidi	Mangarajpur	Santhapura	273	1775	135	0	157	176	5	4	127	0	0	62	76	37
1046	Tihidi	Mangalapur	Mangalapur	296	1883	41	6	161	252	18	4	57	0	0	99	79	29
1047	Tihidi	Mangalapur	Karnatia	125	720	17	0	58	116	1	3	17	0	0	35	35	14
1048	Tihidi	Fatepur	Barikbindha	96	525	21	2	31	61	3	2	21	0	0	20	26	9
1049	Tihidi	Kanpada	Kanpada	790	4278	56	3	507	662	15	10	80	0	0	227	120	118
1050	Tihidi	Kanpada	Kanpadabindha	244	1264	17	4	154	184	6	9	28	0	0	57	30	41
1051	Tihidi	Kanpada	Dappa	316	1717	16	4	234	244	6	6	31	0	0	61	90	47
1052	Tihidi	Kanpada	Talakanpada	339	1930	21	0	242	355	7	3	32	1	2	75	88	44
1053	Tihidi	S.S.Pur	Isanpur	198	1709	16	1	145	356	9	4	38	1	1	74	70	39

1054	Tihidi	S.S.Pur	S.S.Pur	392	2220	49	3	200	130	9	2	49	2	4	114	113	56
1055	Tihidi	S.S.Pur	Uperdumuka	306	2281	61	3	232	289	10	5	61	3	2	212	218	47
1056	Tihidi	S.S.Pur	Taladumuka	320	2004	41	0	197	196	6	3	46	2	3	49	44	39
1057	Tihidi	Jamajodi	Samantarapur	262	1631	22	5	136	152	4	1	33	0	0	61	55	17
1058	Tihidi	Jamajodi	Jamajodi	126	968	10	0	43	18	1	0	7	0	0	30	30	7
1059	Tihidi	Jamajodi	Darapur	109	665	5	0	69	78	1	1	20	0	0	30	35	10
1060	Tihidi	Jamajodi	Sapanibindha	57	411	5	0	35	15	0	0	4	0	0	15	10	3
1061	Tihidi	Jamajodi	Nilakanthapur	68	417	25	6	130	20	2	6	15	0	0	30	45	6
1062	Tihidi	Jamajodi	Alal	210	482	20	0	52	25	0	0	10	0	0	20	25	4
1063	Tihidi	Jamajodi	Diabansuria	65	430	4	0	37	62	5	2	4	0	0	15	9	6
1064	Tihidi	Jamajodi	Nuasahi	201	1101	15	1	104	177	7	3	20	1	1	36	44	23
1065	Tihidi	Jamajodi	Anantapur	80	450	4	0	32	70	3	3	15	2	2	10	12	6
1066	Tihidi	Jamajodi	Balidandi	69	413	2	3	23	41	1	2	10	0	0	20	15	6
1067	Tihidi	Gadi	Rajnar	140	952	20	1	33	11	1	0	20	0	0	10	20	7
1068	Tihidi	Gadi	Charitaraf	260	1363	47	3	94	218	4	5	48	2	0	115	90	16
1069	Tihidi	Gadi	Baharpal	206	1263	9	1	80	115	2	2	0	0	0	100	115	20
1070	Tihidi	Gadi	Kandiya	200	926	10	2	54	90	4	1	15	0	0	30	40	11
1071	Tihidi	Gadi	Laxmiprasad	105	554	2	1	71	50	5	3	10	0	0	20	30	15
1072	Tihidi	Gadi	Baroda	170	941	28	6	79	175	11	5	26	0	0	45	41	15
1073	Tihidi	Gadi	Nachhibindha	347	2094	18	2	131	195	15	6	54	0	0	76	87	22
1074	Tihidi	Gadi	Narendrapur	432	2412	23	10	143	372	10	5	80	2	0	121	110	32
1075	Tihidi	Gadi	Chhatarapada	294	1914	9	1	115	200	4	0	50	1	0	90	90	24
1076	Tihidi	Gadi	Gurudasapur	134	701	12	2	52	75	3	5	7	0	0	7	10	10
1077	Tihidi	Jamajodi	Amrutapur	112	612	6	1	40	30	1	0	20	0	0	31	34	11
1078	Bhadrak	Amborolly	Amborolly	169	803	28	0	93	177	0	1	1	0	0	36	40	23
1079	Bhadrak	Amborolly	Kelagadia	227	702	22	0	85	166	2	4	27	0	0	0	28	30
1080	Bhadrak	Amborolly	Katual Pokhari	131	755	19	1	58	140	1	0	20	0	0	48	38	11
1081	Bhadrak	Amborolly	Dakhin Sahi	145	688	6	0	42	89	32	18	0	0	6	8	10	10
1082	Bhadrak	Amborolly	Pattana Sahi	157	765	29	0	44	107	2	1	28	0	0	31	30	11
1083	Bhadrak	Amborolly	Jhatia Kiagadia Sahi	195	980	45	0	110	179	3	3	45	0	0	33	32	27
1084	Bhadrak	Amborolly	Uttarasahi Jena Sahi	85	538	18	0	44	98	2	1	18	0	0	18	19	6
1085	Bhadrak	Bandhagan	Bandhagan	174	775	23	4	62	122	6	6	25	0	0	22	14	13
1086	Bhadrak	Bandhagan	Bandhagan Dasa Sahi	134	661	8	7	50	108	11	1	25	0	0	22	27	11
1087	Bhadrak	Bandhagan	Bada Bholia	154	849	10	0	57	98	9	3	23	0	2	46	27	13
1088	Bhadrak	Bandhagan	Panchapada	95	614	15	1	74	83	7	4	17	2	4	22	21	9
1089	Bhadrak	Bandhagan	Panchapada—2	96	604	25	1	24	76	5	4	26	0	2	24	29	5
1090	Bhadrak	Bandhagan	Kalidasapur	94	562	15	2	49	50	1	3	17	1	0	18	25	8
1091	Bhadrak	Bandhagan	Kalidasapur Barik Sahi	95	568	15	10	26	63	4	3	20	0	3	20	21	7

1092	Bhadrak	Banitia	Banitia Sasan	219	762	29	3	86	83	2	2	29	0	1	58	65	15
1093	Bhadrak	Banitia	Banitia Tota Sahi	150	667	24	4	60	104	8	3	21	1	0	40	46	10
1094	Bhadrak	Banitia	Bahali Sahi Jhatia Sahi	114	562	15	15	48	57	0	0	16	0	0	25	12	5
1095	Bhadrak	Banitia	Banitia Adivasi Sahi	118	696	19	4	81	95	6	4	22	0	0	23	18	18
1096	Bhadrak	Banitia	Hatapada	81	431	13	1	34	60	2	2	13	0	0	26	36	5
1097	Bhadrak	Banitia	Kudiamal	101	670	21	8	50	110	6	1	21	0	0	34	21	12
1098	Bhadrak	Banitia	Nalogara	146	773	10	4	64	94	5	3	20	0	0	38	33	8
1099	Bhadrak	Banitia	Tigiria	165	751	10	3	45	93	3	0	13	0	0	41	34	10
1100	Bhadrak	Amborolly	Palasgadia	82	406	8	0	40	95	0	1	8	0	0	12	11	9
1101	Bhadrak	Amborolly	Telunigadia sasan	52	361	4	0	21	28	3	1	10	0	0	5	9	1
1102	Bhadrak	Bandhagan	Samalsahi	59	308	11	0	21	28	1	1	9	0	0	11	13	5
1103	Bhadrak	Amborolly	Padhi Sahi	65	395	14	1	55	53	2	1	14	0	0	15	18	1
1104	Bhadrak	Bandhagan	Nakhisiani (M)	36	190	5	0	25	26	1	0	7	0	2	6	8	1
1105	Bhadrak	Banitia	Muktapadi (M)	63	317	5	0	20	33	0	1	6	0	0	10	5	5
1106	Bhadrak	Banitia	Kudiamal Panda Sahi M	48	274	10	3	25	32	0	0	14	0	0	8	11	2
1107	Bhadrak	Bishnupurbindha	Okara	133	616	5	1	46	90	1	0	22	0	0	55	45	8
1108	Bhadrak	Bishnupurbindha	Anantapur	139	712	9	0	51	43	0	1	22	0	0	60	72	13
1109	Bhadrak	Bishnupurbindha	Madhusudanpur	123	696	8	0	106	90	0	0	19	0	0	51	42	13
1110	Bhadrak	Bishnupurbindha	Ganjamal	105	923	12	0	54	101	0	0	32	0	0	155	90	14
1111	Bhadrak	Bishnupurbindha	Dinari	106	810	11	1	37	86	0	1	32	0	0	71	88	6
1112	Bhadrak	Bishnupurbindha	Bishnupurbindha Barzi Sahi	130	507	7	0	33	70	0	0	23	0	0	75	80	7
1113	Bhadrak	Bishnupurbindha	Bishnupurbindha Muslim Sahi	241	1056	18	0	94	199	0	0	55	0	0	168	155	24
1114	Bhadrak	Bishnupurbindha	Bishnupur Bindha Kangali Sahi G. Sahi	162	1035	21	1	106	119	1	0	19	0	0	155	132	20
1115	Bhadrak	Arnawal	Rajualibindha	123	580	12	0	64	61	0	0	16	0	0	115	99	9
1116	Bhadrak	Arnawal	Rajualibindha Patra Sahi Mahalik Sahi	170	756	16	0	53	75	0	0	23	0	0	113	102	9
1117	Bhadrak	Arnawal	Susua Mohanty Sahi	100	618	7	0	36	58	0	0	13	0	0	113	93	8
1118	Bhadrak	Arnawal	Susua Patri Sahi	201	923	13	0	59	98	0	0	20	0	0	99	89	16
1119	Bhadrak	Arnawal	Rajmakundapur Behera Sahi	87	430	3	2	29	57	0	0	11	0	0	63	73	8
1120	Bhadrak	Arnawal	Ankapada	80	539	4	0	33	66	0	0	13	0	0	53	63	4
1121	Bhadrak	Arnawal	Deulawal	151	781	6	0	58	95	0	0	20	0	0	61	55	8
1122	Bhadrak	Arnawal	Bhaktiberhampur Jena Sahi	191	769	7	0	52	70	0	0	11	0	0	31	61	12
1123	Bhadrak	Bishnupurbindha	Podpoda (Mini)	93	520	2	0	32	81	0	0	21	0	0	90	93	7
1124	Bhadrak	Bishnupurbindha	Kapudia Sahi (Mini)	90	517	1	1	56	63	2	1	15	0	0	93	99	11
1125	Bhadrak	Bishnupurbindha	Dinari Jena Sahi (Mini)	96	527	5	2	29	51	3	0	17	0	0	80	30	4
1126	Bhadrak	Bishnupurbindha	Lenka Sahi (Mini)	104	560	6	2	27	49	1	1	21	1	1	83	91	0

1127	Bhadrak	Bishnupurbindha	Tanti sahi	61	280	0	2	22	39	1	1	3	0	0	17	28	5
1128	Bhadrak	Arnapal	Susua Majhi Sahi(Mini)	54	329	0	0	22	55	0	0	5	0	0	55	75	4
1129	Bhadrak	Arnapal	Rajmakundapur (Mini)	80	406	2	0	37	29	0	0	8	0	0	81	87	5
1130	Bhadrak	Arnapal	Rout Sahi (Mini)	85	589	3	0	28	51	0	0	3	0	0	93	81	6
1131	Bhadrak	Arnapal	Karanjamal (Mini)	74	406	1	0	32	41	0	0	4	0	0	50	45	4
1132	Bhadrak	Olanga	Saramanga	162	771	17	2	57	126	6	0	25	0	0	49	37	14
1133	Bhadrak	Olanga	Tentuligadia	129	689	18	3	44	91	7	4	20	0	0	23	37	9
1134	Bhadrak	Olanga	Sartola	93	573	20	4	37	78	6	4	20	0	0	25	31	5
1135	Bhadrak	Olanga	Govindpur	151	805	9	5	73	168	2	3	24	0	0	41	33	16
1136	Bhadrak	Olanga	Olanga Harijan Sahi	257	1191	33	33	102	143	1	1	36	0	0	45	51	19
1137	Bhadrak	Olanga	Olang Adibasi Sahi	200	964	34	32	94	152	3	4	33	0	0	30	24	21
1138	Bhadrak	Olanga	Hansi Sahi	186	951	32	3	117	149	7	1	30	0	0	37	43	17
1139	Bhadrak	Olanga	Gopibalavpur Sasan	99	452	11	0	34	41	0	0	11	0	0	11	17	8
1140	Bhadrak	Randia	Korant	270	1158	18	1	104	162	5	1	13	0	0	8	9	15
1141	Bhadrak	Randia	Randia	200	1104	20	2	94	70	4	0	22	0	0	60	58	15
1142	Bhadrak	Randia	Fishery Colony	114	609	7	0	78	32	1	0	7	0	0	17	13	12
1143	Bhadrak	Randia	Baudpur	204	1032	30	3	70	41	3	6	17	0	0	35	32	14
1144	Bhadrak	Randia	Ogalpur	143	691	10	10	72	19	3	4	16	0	0	10	15	20
1145	Bhadrak	Randia	Golasahi	149	852	5	1	76	85	1	1	1	0	0	26	19	12
1146	Bhadrak	Randia	Baramunda Kusagadia	57	336	17	0	24	59	2	2	17	0	0	17	15	4
1147	Bhadrak	Randia	Solagadia	119	721	20	18	49	40	2	0	20	0	0	20	24	9
1148	Bhadrak	Randia	Narsinghpur	172	782	16	0	58	103	2	1	31	0	0	32	25	7
1149	Bhadrak	Randia	Amargadia	123	561	15	1	39	129	3	3	15	0	0	31	27	4
1150	Bhadrak	Randia	Changagadia	130	751	23	0	50	95	9	0	25	0	0	37	35	6
1151	Bhadrak	Randia	Barapada	144	842	10	0	61	40	0	0	15	0	0	20	18	12
1152	Bhadrak	Olanga	Roulsahi	74	374	5	1	31	44	2	0	5	0	0	26	14	9
1153	Bhadrak	Olanga	Muslimsahi	83	472	21	6	40	56	3	3	6	2	3	14	13	3
1154	Bhadrak	Olanga	Mangala Danda Sahi	57	227	7	6	15	40	0	1	6	0	0	24	20	2
1155	Bhadrak	Randia	Harisankarpur	85	441	11	2	23	37	3	4	13	0	0	26	21	4
1156	Bhadrak	Randia	Mundimara	115	478	5	0	44	50	3	2	15	0	0	23	38	1
1157	Bhadrak	Randia	Pakhiagudi	54	326	4	0	41	33	2	0	7	0	0	24	15	4
1158	Bhadrak	Randia	Deurisahi & Biswal sahi	150	637	11	0	54	73	1	0	25	0	0	16	25	8
1159	Bhadrak	Randia	Jenasahi	86	455	21	0	42	111	2	2	21	0	0	20	16	8
1160	Bhadrak	Kedarpur	Harisankarpur Jena Sahi	175	1006	21	8	120	62	7	1	21	0	0	100	90	12
1161	Bhadrak	Kedarpur	Kedarpur Jena Sahi	157	840	21	4	97	93	3	1	20	0	0	20	14	13
1162	Bhadrak	Kedarpur	Balibil	112	555	15	0	74	80	2	3	15	0	0	18	12	12
1163	Bhadrak	Kedarpur	Serapur	230	1330	26	18	134	108	15	3	36	0	0	38	35	33
1164	Bhadrak	Kedarpur	Jitanaga Dasa Sahi	132	770	12	2	91	35	2	1	12	0	0	180	60	16

1165	Bhadrak	Kedarpur	Parbindha Rasalpur	135	641	14	10	85	52	7	3	23	0	0	20	17	15
1166	Bhadrak	Kedarpur	Jitanga Pradhansahi Ghadaisahi	662	762	21	7	73	80	6	1	20	0	0	62	48	16
1167	Bhadrak	Berhampur	Baranga	142	668	29	3	67	90	5	4	30	0	0	33	30	13
1168	Bhadrak	Berhampur	Bhatatira	121	606	6	2	76	81	2	0	11	0	0	28	35	9
1169	Bhadrak	Berhampur	Kundibag	140	686	21	7	83	78	3	4	15	0	0	22	30	20
1170	Bhadrak	Berhampur	Pallasahi	137	667	17	2	96	86	0	2	16	0	0	18	25	11
1171	Bhadrak	Berhampur	Marapur Sethisahi	139	896	29	2	94	99	0	2	30	0	0	24	31	24
1172	Bhadrak	Berhampur	Ichhapur	215	1060	8	8	107	40	7	5	20	1	1	20	20	23
1173	Bhadrak	Berhampur	Berhampur Mishra Sahi	128	610	22	0	83	87	5	0	23	0	0	25	19	29
1174	Bhadrak	Berhampur	Maliarun	108	503	16	0	40	95	5	2	20	0	0	25	20	5
1175	Bhadrak	Berhampur	Padmapur Ojha Sahi	163	959	63	8	84	39	4	4	13	0	0	40	30	21
1176	Bhadrak	Bania	Bania	120	666	10	4	69	130	3	1	18	0	0	34	26	14
1177	Bhadrak	Bania	Bania Sana Kamara Sahi	130	750	10	11	70	100	9	2	16	0	0	15	25	18
1178	Bhadrak	Bania	Babruduha Harizan Sahi	60	390	15	2	48	48	2	0	11	2	1	20	15	7
1179	Bhadrak	Bania	Saragadia	197	1180	20	7	58	83	4	3	12	1	0	180	60	14
1180	Bhadrak	Bania	Nachhipur	149	785	30	0	80	50	0	0	22	0	0	34	36	18
1181	Bhadrak	Bania	Bhagabanpur	108	755	20	8	58	53	5	3	12	0	0	108	60	31
1182	Bhadrak	Bania	Bhagabanpur Palai Sahi	87	485	7	3	50	118	3	3	16	0	0	24	22	19
1183	Bhadrak	Kedarpur	Sahani Sahi (Mini)	45	275	10	2	37	18	2	0	10	0	0	23	18	6
1184	Bhadrak	Kedarpur	Sahaspur (Mini)	42	246	7	2	38	35	1	1	8	0	0	9	10	8
1185	Bhadrak	Kedarpur	Kedarpur Ghadei Sahi(Mini)	128	595	35	3	72	102	3	0	35	0	0	35	30	12
1186	Bhadrak	Kedarpur	Jitanaga Pradhan Sahi	101	490	10	5	36	59	2	3	9	0	0	50	40	5
1187	Bhadrak	Kedarpur	BARABHAGA SASAN	46	320	20	5	25	66	3	2	10	0	0	50	55	3
1188	Bhadrak	Kedarpur	Sahaspur Jena(Mini)	55	250	10	3	36	40	2	1	11	0	0	18	17	9
1189	Bhadrak	Berhampur	Baranga Das Sahi(M)	75	369	10	2	32	35	1	1	12	0	0	15	12	7
1190	Bhadrak	Berhampur	Baranga Majhisahi (Mini)	107	431	10	1	45	58	0	1	14	0	0	23	18	12
1191	Bhadrak	Berhampur	Mahala Sahi (Mini)	107	640	22	3	75	35	1	2	20	0	0	44	26	24
1192	Bhadrak	Berhampur	Padmapur Palasahi (Mini)	55	300	10	2	25	24	1	1	10	0	0	5	4	7
1193	Bhadrak	Bania	Bania Teli Sehi (Mini)	68	382	6	6	28	58	5	1	10	0	0	20	19	8
1194	Bhadrak	Bania	Bania Rout Sahi (Mini)	46	302	10	3	23	37	2	1	16	0	0	16	10	1
1195	Bhadrak	Bania	Bilei Sahi (Mini)	89	420	10	1	43	35	1	0	11	0	0	11	13	8
1196	Bhadrak	Charampa	Charampa	228	1339	21	2	98	191	8	6	43	0	0	41	50	18
1197	Bhadrak	Charampa	Boula Pokhari	216	1067	48	0	80	88	0	0	26	0	0	44	33	15
1198	Bhadrak	Charampa	Thorda	120	552	10	0	39	51	0	1	14	0	0	23	19	10
1199	Bhadrak	Charampa	Srirampur	67	450	3	0	27	42	1	0	15	0	0	17	19	8
1200	Bhadrak	Charampa	Trisalpur	63	389	13	0	59	50	4	0	13	0	0	2	9	6
1201	Bhadrak	Chandigon	Chandigaon Parida Sahi	198	994	13	2	65	72	6	7	17	0	0	55	50	18

1202	Bhadrak	Chandigon	Chandigaon Behera Sahi	101	640	35	0	110	90	0	0	22	0	0	27	25	9
1203	Bhadrak	Chandigon	Kodagambhira Jena Sahi	127	622	16	1	47	75	4	0	23	0	0	27	32	9
1204	Bhadrak	Chandigon	Kodabaruan Antarasahi	152	877	17	4	82	120	3	1	27	0	0	56	45	18
1205	Bhadrak	Chandigon	Talagadia	133	668	28	6	55	85	2	4	11	0	0	15	21	9
1206	Bhadrak	Chandigon	Pagada Mahakud Sahi	107	536	4	1	48	73	2	0	13	0	0	19	22	7
1207	Bhadrak	Chandigon	Palli	183	685	10	0	50	84	2	0	5	0	0	45	32	8
1208	Bhadrak	Chandigon	Khirasahi Mahadev Sahi	130	887	0	1	60	25	2	0	21	0	0	60	57	8
1209	Bhadrak	Chandigon	Khirasahi Samal Sahi Nayak Sahi	112	757	4	0	52	65	4	4	27	0	0	42	57	6
1210	Bhadrak	Chandigon	Nandeidiha	135	719	11	2	60	45	7	4	26	0	0	30	45	3
1211	Bhadrak	Chandigon	Dagarpatna Nuapatna	167	859	11	0	61	131	3	5	1	0	0	41	41	9
1212	Bhadrak	Erein	Erein Mahadev Sahi	168	876	30	0	72	79	2	0	32	0	0	36	32	14
1213	Bhadrak	Erein	Erein Adibasi Sahi	200	1135	23	4	107	120	3	1	29	0	0	8	15	14
1214	Bhadrak	Erein	Padacanal Sahi	118	787	12	2	68	42	2	0	14	0	0	20	10	17
1215	Bhadrak	Parasinga	Parasinga	153	797	32	0	59	124	3	1	32	0	0	31	41	17
1216	Bhadrak	Erein	Bisanikharida	150	886	32	3	54	129	3	0	36	0	0	32	40	7
1217	Bhadrak	Erein	Khajira Sahi	175	946	24	1	92	123	5	3	24	0	0	25	28	21
1218	Bhadrak	Erein	Roul Sahi Biswal Sahi	155	926	27	0	56	62	3	1	24	0	0	18	13	8
1219	Bhadrak	Erein	Khordang	196	886	9	4	86	68	4	4	12	0	0	10	7	23
1220	Bhadrak	Erein	Chunati	148	801	20	0	53	129	1	2	31	0	0	32	39	11
1221	Bhadrak	Parasinga	Kuntala Khilar Sahi	158	826	26	0	73	131	2	3	34	0	0	49	56	16
1222	Bhadrak	Parasinga	Hamirbindha	285	1826	17	1	190	145	1	0	15	0	0	92	78	40
1223	Bhadrak	Charampa	Balajisahi (Mini)	106	588	22	0	66	72	0	0	23	0	0	18	22	9
1224	Bhadrak	Charampa	Trisalpur Adibasi Sahi (Mini)	68	375	8	1	35	52	0	1	8	0	0	2	0	7
1225	Bhadrak	Chandigan	Kandagadhia (Mini)	78	425	6	0	33	59	1	0	6	0	0	19	15	8
1226	Bhadrak	Chandigan	Kanthargadhia	32	165	5	0	25	12	0	0	7	0	0	4	7	0
1227	Bhadrak	Chandigan	Bariksahi (Mini)	52	258	0	1	35	64	1	0	6	0	0	6	10	8
1228	Bhadrak	Chandigan	Chhatisa Birajpur (Mini)	42	218	7	0	19	25	1	0	7	0	0	8	10	2
1229	Bhadrak	Chandigan	Kaunripada (Mini)	112	547	7	0	64	98	1	1	9	0	0	28	23	14
1230	Bhadrak	Chandigan	Chandanpur (Mini)	57	279	9	0	26	31	0	0	9	0	0	16	12	6
1231	Bhadrak	Chandigan	Chandigoan Mohanty sahi	98	576	22	2	30	40	5	2	25	0	0	30	22	15
1232	Bhadrak	Korkora	Langudi	152	790	9	1	82	68	5	6	31	0	0	30	115	15
1233	Bhadrak	Korkora	Langudi Mahadev Sahi	150	750	8	1	23	53	1	0	24	0	0	41	101	9
1234	Bhadrak	Korkora	Haripur Khuntia Sahi	174	1340	10	0	62	60	0	0	18	0	0	52	99	8
1235	Bhadrak	Korkora	Haripur Jena Sahi	92	601	6	0	39	44	0	0	29	0	0	66	89	7
1236	Bhadrak	Korkora	Bhattapur	92	860	5	0	76	56	0	0	28	0	0	32	40	11
1237	Bhadrak	Korkora	Bilabadi	117	625	7	1	48	59	1	2	31	0	0	32	40	11
1238	Bhadrak	Korkora	Korkora	138	785	9	0	52	58	0	0	42	0	0	53	39	4

1239	Bhadrak	Korkora	Kareipur Gopal Sahi	118	661	9	0	51	43	0	0	17	0	0	36	38	12
1240	Bhadrak	Korkora	Tihidi	120	715	11	0	59	65	0	0	19	0	0	65	55	17
1241	Bhadrak	Korkora	Rajpur	176	930	12	1	61	55	1	0	20	0	0	65	57	12
1242	Bhadrak	Korkora	Baradadiha	107	579	8	0	42	69	0	0	5	0	0	50	71	7
1243	Bhadrak	Korkora	Saidabad	100	1012	13	2	67	80	2	0	9	0	0	61	81	14
1244	Bhadrak	Korkora	Nua Sahi	109	580	11	0	56	88	0	0	20	0	0	120	80	11
1245	Bhadrak	Kalei	Rasikabaj	87	520	7	0	40	85	0	0	16	0	0	37	22	8
1246	Bhadrak	Kalei	Olutunga	122	807	8	0	24	90	0	0	12	0	0	65	68	12
1247	Bhadrak	Kalei	Anasarpur M.Sahi	75	451	7	0	34	74	0	0	12	0	0	20	18	5
1248	Bhadrak	Kalei	Chunida Khetrabasi Sahi	82	612	6	0	68	176	0	0	31	0	0	85	70	15
1249	Bhadrak	Kalei	Chunida Harizan Sahi	270	1035	17	0	68	139	0	0	34	0	0	57	43	16
1250	Bhadrak	Kalei	Giligadia Sunder Gadia	133	768	13	3	45	102	2	1	18	0	0	103	99	9
1251	Bhadrak	Kalei	Dihakalei	112	839	4	0	59	105	0	0	31	0	0	45	35	11
1252	Bhadrak	Kalei	Balajit Pada	133	795	11	0	41	99	0	0	29	0	0	80	75	7
1253	Bhadrak	Kalei	Bana Kalei	120	780	9	0	52	65	0	0	23	0	0	45	30	8
1254	Bhadrak	Kalei	Kantapada	103	654	7	0	58	100	0	0	24	0	0	47	41	8
1255	Bhadrak	Kalei	Khantagadia	102	472	5	0	43	92	0	0	22	0	0	90	31	11
1256	Bhadrak	Korkora	Goseingodia (Mini)	34	442	2	0	17	25	0	0	2	0	0	16	13	0
1257	Bhadrak	Korkora	Badakhua Sahi (Mini)	81	486	3	0	36	44	0	0	13	0	0	30	25	7
1258	Bhadrak	Korkora	Podadiha Sridharpur (Mini)	83	481	4	2	30	55	2	0	1	0	0	81	83	8
1259	Bhadrak	Korkora	Radhi Sahi	75	442	3	0	22	78	0	0	15	0	0	39	32	1
1260	Bhadrak	Kalei	Balabhadrapur (Mini)	80	500	3	0	21	60	0	0	12	0	0	63	55	5
1261	Bhadrak	Kalei	Bibhutipur (Mini)	80	451	2	0	27	45	0	0	11	0	0	70	79	10
1262	Bhadrak	Kalei	Tankuni (Mini)	61	510	1	0	27	74	0	0	13	0	0	19	18	5
1263	Bhadrak	Khandatada	Mouda	139	996	12	0	48	35	0	0	45	0	0	34	30	12
1264	Bhadrak	Khandatada	Belda	155	866	27	7	60	72	7	1	32	0	0	25	42	8
1265	Bhadrak	Khandatada	Khandatada patanasahi	104	523	22	3	37	55	4	2	20	0	0	24	21	11
1266	Bhadrak	Khandatada	Raghupati Bindha Behera Sahi	109	630	8	6	53	30	5	1	26	0	1	13	21	13
1267	Bhadrak	Khandatada	Raghupati Bindha Bada Jena Sahi	144	843	32	4	69	45	10	4	32	0	0	24	26	14
1268	Bhadrak	Khandatada	Bijegangadhapur Hati Sahi	130	885	4	0	80	80	4	2	20	0	0	60	40	14
1269	Bhadrak	Khandatada	Aharapada	150	1245	4	0	150	100	0	8	40	0	0	55	45	13
1270	Bhadrak	Gujidarada	Kamalpur Habai Sahi	268	1233	10	1	153	232	4	4	19	0	0	60	40	29
1271	Bhadrak	Gujidarada	Nayahat	218	1347	37	0	20	65	4	4	37	0	0	63	50	23
1272	Bhadrak	Gujidarada	Kamalpur -2	140	662	2	2	67	82	5	1	15	0	0	25	21	15
1273	Bhadrak	Gujidarada	Ghujidarada Mohanty Sahi	140	1005	15	9	124	70	8	5	26	0	0	12	13	29
1274	Bhadrak	Gujidarada	Sirat Manjil	160	1170	17	5	151	90	5	4	20	0	0	20	25	37

1275	Bhadrak	Gujidarada	Katual Mohalla	180	1398	15	12	105	63	8	4	15	0	0	37	25	27
1276	Bhadrak	Gujidarada	Mirpatana Jena Sahi	112	773	22	8	105	36	5	5	22	0	0	36	38	15
1277	Bhadrak	Gujidarada	Dafatri Mahalla	87	536	11	1	59	82	4	0	11	0	0	17	13	13
1278	Bhadrak	Gujidarada	Nuapatana Jena Sahi	110	746	18	1	74	26	0	1	18	0	0	20	18	14
1279	Bhadrak	Gujidarada	Dandisahi Jena Sahi	97	636	17	0	65	23	0	1	17	0	0	15	17	11
1280	Bhadrak	Gujidarada	Nasirabad	80	590	20	3	66	106	3	0	24	0	0	12	18	14
1281	Bhadrak	Gujidarada	Pachhal	240	1293	30	0	179	110	11	4	35	0	0	56	44	30
1282	Bhadrak	Bentala	Bhabani Bindha	127	765	38	0	68	95	2	2	38	0	0	56	57	23
1283	Bhadrak	Bentala	Bhanibindha Palasahi	120	619	19	3	45	68	3	3	23	0	0	34	40	13
1284	Bhadrak	Bentala	Jagannathpur	146	675	18	0	60	73	2	2	18	0	0	35	34	16
1285	Bhadrak	Bentala	Bentala Behera Sahi	130	540	14	0	30	62	3	2	14	0	0	35	30	5
1286	Bhadrak	Bentala	Gapalbindha Mahanty Sahi	109	514	4	0	43	40	1	4	12	0	0	26	30	6
1287	Bhadrak	Bentala	Gopalbindha Jena Sahi	120	735	18	2	54	102	3	1	30	0	0	38	41	13
1288	Bhadrak	Bentala	Bentala Dasa Sahi	143	856	12	2	83	89	3	2	14	0	0	30	28	20
1289	Bhadrak	Bentala	Kasalpur	110	560	10	4	56	42	5	0	14	0	0	46	52	6
1290	Bhadrak	Bentala	Panibhandar	112	636	10	0	39	73	2	2	23	0	0	32	35	7
1291	Bhadrak	Bentala	Chaka Bentala chakasridharpur	168	748	34	4	46	118	4	1	34	0	0	38	44	10
1292	Bhadrak	Bentala	Jagannathpur Gola Sahi	98	600	28	1	51	72	6	4	28	0	0	35	36	10
1293	Bhadrak	Khandatada	Mahadevpur	73	435	2	0	44	31	1	0	14	0	0	24	25	4
1294	Bhadrak	Khandatada	Mitratala	102	480	3	0	24	29	6	4	10	0	0	12	16	6
1295	Bhadrak	Khandatada	Gajendrapur	42	265	3	0	12	29	2	2	3	0	0	8	9	3
1296	Bhadrak	Gujidarada	Dhanunagar	68	475	4	0	49	66	4	2	7	0	0	22	21	9
1297	Bhadrak	Gujidarada	Daraghamahala	131	590	7	0	52	106	4	7	13	0	0	22	17	3
1298	Bhadrak	Gujidarada	Aminabad	59	380	5	0	54	40	2	0	5	0	0	10	5	7
1299	Bhadrak	Gujidarada	Nihari Sahi	75	386	11	0	40	52	2	0	11	0	0	8	14	4
1300	Bhadrak	Bentala	Biswal Sahi (Mini)	113	600	14	0	39	70	0	0	14	0	0	40	34	7
1301	Bhadrak	Bentala	Thatoi Sahi (Mini)	121	605	14	0	38	75	0	0	11	0	0	40	36	10
1302	Bhadrak	Bentala	Bentala Giri Sahi (Mini)	103	535	17	4	40	69	3	1	17	0	0	34	40	10
1303	Bhadrak	Bentala	Gahana sahi	0	0	0	0	0	0	0	0	0	0	0	0	0	0
1304	Bhadrak	Geltua	Geltua	140	695	15	1	43	40	0	0	16	0	0	35	40	14
1305	Bhadrak	Geltua	Bhuichua Sahi	154	756	28	1	56	86	5	2	28	0	0	45	50	16
1306	Bhadrak	Geltua	Bana Adibasi Sahi	203	964	40	3	71	168	5	3	36	0	0	32	47	14
1307	Bhadrak	Geltua	Bagamara Adibasi Sahi	202	1092	8	31	115	70	0	0	26	0	0	18	23	16
1308	Bhadrak	Geltua	Kuapada	146	730	19	2	60	106	3	1	22	0	0	24	26	11
1309	Bhadrak	Geltua	Jalanga Adibasi Sahi	101	502	15	2	61	25	1	1	14	0	0	22	19	13
1310	Bhadrak	Geltua	Jalanga jenasahi Adibasi Sahi	183	931	1	17	65	60	0	0	17	0	0	35	6	16
1311	Bhadrak	Geltua	Jahata	157	658	20	8	73	87	0	1	18	0	0	30	20	12

1312	Bhadrak	Geltua	Harn Babi	133	687	18	4	58	105	6	1	18	0	0	27	18	14
1313	Bhadrak	Geltua	Ranapada	88	507	12	1	50	76	1	0	12	0	0	25	23	12
1314	Bhadrak	Daishing	Daishing	125	541	10	0	87	79	5	0	15	1	2	12	11	20
1315	Bhadrak	Daishing	Daising 2	92	541	16	4	42	108	4	3	11	0	0	91	72	8
1316	Bhadrak	Daishing	Daising Patra Sahi	93	470	9	2	34	77	3	1	16	0	0	26	5	6
1317	Bhadrak	Daishing	Bhimpur	232	442	29	2	81	154	8	4	30	0	0	72	77	25
1318	Bhadrak	Daishing	Chadeya	177	764	6	4	67	87	11	4	17	0	0	48	35	15
1319	Bhadrak	Daishing	Nishintapur	145	794	18	6	54	124	9	4	18	0	0	58	29	7
1320	Bhadrak	Daishing	Kusunnagar	152	833	28	0	65	98	3	1	31	0	0	89	67	8
1321	Bhadrak	Daishing	Badei Gadia	110	637	15	0	45	50	0	1	20	0	0	25	16	4
1322	Bhadrak	Kaupur	Kaupur	255	1344	36	3	94	171	8	4	32	0	0	60	20	15
1323	Bhadrak	Kaupur	Kaupur Harijan Sahi	122	599	6	2	57	72	2	0	6	0	0	19	23	11
1324	Bhadrak	Kaupur	Jiragambhir	230	1063	18	0	89	45	0	0	18	1	1	35	48	10
1325	Bhadrak	Kaupur	Mituani	79	488	12	1	51	92	2	5	10	0	0	21	22	13
1326	Bhadrak	Kaupur	Belagadhia	100	675	11	0	46	139	2	2	19	0	0	25	30	6
1327	Bhadrak	Kaupur	Rasunapadi Jamugadia	100	410	14	4	28	48	4	1	16	0	0	13	20	3
1328	Bhadrak	Kaupur	Bangali Sahi	250	800	15	0	67	35	3	0	15	2	3	80	70	15
1329	Bhadrak	Kaupur	Sirapur	170	1104	37	0	56	157	1	6	37	0	0	54	66	11
1330	Bhadrak	Kaupur	Edadei	162	912	26	3	61	117	7	3	26	0	0	24	32	9
1331	Bhadrak	Geltua	Upadhya Sahi	71	406	7	0	21	33	5	2	7	0	0	7	5	9
1332	Bhadrak	Geltua	New Adibasi Colony	58	284	7	0	44	50	1	1	7	0	0	7	8	3
1333	Bhadrak	Geltua	Bana adibasi sahi(Mini)	89	380	8	0	35	68	3	3	8	0	0	21	10	4
1334	Bhadrak	Daishing	Simulibank Patana (Mini)	37	216	4	1	30	31	1	0	9	0	0	5	12	2
1335	Bhadrak	Daishing	Dehuri Sahi (Mini)	122	532	22	0	45	38	4	0	24	0	0	22	34	6
1336	Bhadrak	Kaupur	Patana	72	365	13	0	24	59	2	2	13	0	0	22	19	3
1337	Bhadrak	Kaupur	Barik Sahi Jena Sahi	101	487	19	0	43	60	3	3	18	0	0	41	22	4
1338	Bhadrak	Kaupur	Biswal Sahi	59	294	5	1	28	20	1	0	5	0	0	10	9	1
1339	Bhadrak	Kaupur	Sirapur Jena Sahi	60	323	9	1	34	62	4	1	7	0	0	3	13	7
1340	Bhadrak	Gelpur	Gelpur	174	1028	18	3	69	205	4	3	20	0	0	21	18	13
1341	Bhadrak	Gelpur	Samaraipur	355	1685	5	0	66	83	3	2	3	0	0	203	193	7
1342	Bhadrak	Gelpur	Patana Sahi Jena Sahi	106	818	4	1	58	53	4	0	7	0	0	103	109	10
1343	Bhadrak	Gelpur	Gadagadia Harijan Sahi	400	2156	27	27	92	160	4	0	27	0	0	160	114	6
1344	Bhadrak	Gelpur	Gopabandhupur	122	696	7	7	57	123	5	2	19	0	0	20	24	9
1345	Bhadrak	Gelpur	Nalanga	153	916	25	2	53	98	4	3	31	0	0	30	31	3
1346	Bhadrak	Gelpur	Kumbharsahi	107	772	18	0	54	100	0	1	15	0	0	25	25	10
1347	Bhadrak	Betada	Mulagaon	282	1192	29	17	79	173	14	3	29	0	0	45	45	15
1348	Bhadrak	Betada	Biripada	190	1047	13	2	67	122	5	5	13	0	0	30	25	15
1349	Bhadrak	Betada	Betada Maliksahi	210	1042	15	7	63	100	5	2	14	0	0	45	50	14

1350	Bhadrak	Betada	Betada Mohapatrasahi	135	895	8	1	68	89	1	4	16	0	0	20	32	10
1351	Bhadrak	Betada	Bhuagudi	102	670	15	1	44	60	5	1	15	0	0	42	45	6
1352	Bhadrak	Betada	Gohirani	103	471	9	4	32	50	4	1	9	1	2	28	32	4
1353	Bhadrak	Betada	Kalahandia	152	879	34	0	76	151	2	4	34	0	0	21	15	17
1354	Bhadrak	Bahudarada	Belamala	165	925	32	0	62	186	0	0	31	0	0	31	34	8
1355	Bhadrak	Bahudarada	Saptasahi	160	1025	24	2	53	90	0	0	29	0	0	48	29	9
1356	Bhadrak	Bahudarada	Panasapadi Sasan	138	778	5	4	56	59	0	0	8	6	4	32	28	14
1357	Bhadrak	Bahudarada	Talasaahi	206	1162	30	11	78	95	5	6	35	0	0	42	45	12
1358	Bhadrak	Andheipalli	Andheipalli	198	895	5	3	68	30	2	1	15	0	0	60	40	11
1359	Bhadrak	Andheipalli	Pandasahi	108	838	12	4	63	80	5	2	30	0	0	44	27	14
1360	Bhadrak	Andheipalli	Khanabadi	130	850	3	0	68	7	2	0	22	0	0	30	45	10
1361	Bhadrak	Andheipalli	Singada	137	798	22	5	52	59	7	3	22	0	0	30	40	15
1362	Bhadrak	Andheipalli	Singada Jenasahi	120	591	15	1	37	60	5	0	20	0	0	25	20	8
1363	Bhadrak	Gelpur	Samarapur(Mini)	65	297	13	1	32	18	1	0	13	0	0	3	7	1
1364	Bhadrak	Gelpur	Khajuribidi(Mini)	70	465	6	0	29	39	0	0	6	0	0	20	14	6
1365	Bhadrak	Betada	Kelasahi	56	361	7	2	33	80	1	2	6	0	0	10	8	5
1366	Bhadrak	Betada	Panichhatra	44	199	2	0	18	21	1	1	2	0	0	12	9	1
1367	Bhadrak	Betada	Padmapokhari	17	130	6	0	12	10	1	0	5	0	0	3	8	0
1368	Bhadrak	Bhauarada	Bentalia	40	176	4	3	14	30	0	6	0	0	0	5	7	2
1369	Bhadrak	Andheipalli	Mukhisahi (M)	78	491	11	13	36	66	1	2	7	0	0	10	15	9
1370	Bhadrak	Rambhila	Rambhila	162	982	27	1	98	127	5	4	62	0	0	25	43	23
1371	Bhadrak	Rambhila	Rambhila Patana	195	882	17	1	69	54	2	1	22	0	0	25	21	12
1372	Bhadrak	Rambhila	Rambhila Adibashi Sahi	84	510	15	0	36	34	3	3	16	0	0	15	24	10
1373	Bhadrak	Rambhila	Rambhila Beharasahi	136	931	33	4	79	121	6	7	32	0	0	72	68	23
1374	Bhadrak	Rambhila	Keshpur	117	738	18	1	52	102	3	6	18	0	0	33	18	12
1375	Bhadrak	Rambhila	Birigadia	143	565	11	0	38	55	0	0	2	0	0	20	15	10
1376	Bhadrak	Rambhila	Susiladeipur	153	892	5	1	77	104	5	1	16	2	0	17	18	13
1377	Bhadrak	Rambhila	Kumbhiragadhia	137	774	21	0	78	130	1	1	4	0	0	22	15	15
1378	Bhadrak	Jagadapur	Sarasatia	136	738	5	4	68	72	6	3	29	0	0	61	46	15
1379	Bhadrak	Jagadapur	Nelasahi	185	980	22	1	68	70	3	3	36	0	0	50	25	16
1380	Bhadrak	Jagadapur	Mallik Sahi	140	721	20	2	71	55	2	4	20	0	0	35	35	4
1381	Bhadrak	Jagadapur	Gopali	120	578	3	0	58	39	1	5	13	0	0	29	36	8
1382	Bhadrak	Jagadapur	Tagira	124	640	11	2	60	75	2	0	13	0	0	14	13	13
1383	Bhadrak	Jagadapur	Chudungpur	102	520	7	2	47	106	4	3	14	0	0	38	42	2
1384	Bhadrak	Jagadapur	Balanta Paridasahi	152	854	3	0	63	73	5	5	35	0	0	68	63	18
1385	Bhadrak	Jagadapur	Bahadapur	95	681	0	0	68	55	4	3	21	0	0	32	38	14
1386	Bhadrak	Rahanja	Bala Sahi	158	890	16	2	59	141	1	1	16	0	0	33	26	9
1387	Bhadrak	Rahanja	Baisa Sahi	126	528	16	0	47	62	1	2	18	0	0	20	21	6

1388	Bhadrak	Rahanja	Gardhanpur	142	667	20	5	66	113	2	3	17	0	0	30	15	15
1389	Bhadrak	Rahanja	Rangadhau	195	553	13	3	54	108	2	1	13	0	0	28	22	4
1390	Bhadrak	Rahanja	Mathasahi	90	490	13	0	40	20	1	0	3	0	0	4	4	8
1391	Bhadrak	Rahanja	Biswnathpur	142	642	25	13	59	50	8	5	26	0	0	28	26	11
1392	Bhadrak	Rahanja	Biswnathpur Muslimsahi	246	1121	48	2	131	175	3	2	50	0	0	45	56	21
1393	Bhadrak	Rahanja	Asura Beherasahi	120	779	23	1	72	105	4	1	26	0	0	28	16	15
1394	Bhadrak	Rahanja	Asura Harizan sahi	150	788	10	1	79	85	6	2	24	0	0	25	35	14
1395	Bhadrak	Rahanja	Khemka Hat Sahi	79	986	23	0	107	147	2	5	28	0	0	153	149	21
1396	Bhadrak	Rahanja	Pal Sahi	95	496	5	0	33	20	2	2	9	0	1	10	8	4
1397	Bhadrak	Rambhila	Khajuripokhari	100	470	6	0	26	50	0	1	7	0	0	10	12	5
1398	Bhadrak	Tagira	Mohanty Sahi	60	400	10	6	25	60	5	1	10	0	0	12	18	2
1399	Bhadrak	Jagadapur	Durgapur	70	407	4	1	41	25	2	1	14	0	0	10	20	6
1400	Bhadrak	Rahanja	Ektali	60	350	6	4	20	45	2	2	6	0	0	17	13	2
1401	Bhadrak	Sabranga	Badagopal Sahi	225	1140	25	0	116	120	0	0	20	0	0	60	65	22
1402	Bhadrak	Sabranga	Sanagopal Sahi	120	610	310	7	35	90	4	3	9	0	0	150	80	7
1403	Bhadrak	Goramati	Toranpada	138	624	0	0	65	45	1	0	20	0	0	90	70	7
1404	Bhadrak	Goramati	Goramati Maliksahi	210	1780	15	5	90	120	13	10	34	0	0	200	210	16
1405	Bhadrak	Goramati	Bai Jena Sahi	160	740	18	1	91	85	4	1	19	0	0	45	42	22
1406	Bhadrak	Goramati	Pokhariadi	123	685	0	0	76	35	0	0	6	0	0	24	18	10
1407	Bhadrak	Goramati	Khuntia Sahi	150	770	20	4	60	70	4	0	30	0	0	30	20	15
1408	Bhadrak	Sabranga	Das & Muslim Sahi	145	750	0	0	70	30	0	0	1	0	0	15	10	12
1409	Bhadrak	Sabranga	Bada Mohapatra Sahi	135	667	5	0	48	30	0	1	20	0	0	15	10	7
1410	Bhadrak	Sabranga	Sabarang Sasan	130	710	340	2	54	67	0	0	5	0	0	120	60	15
1411	Bhadrak	Sabranga	Atto Jena Sahi	180	1050	10	0	103	40	0	0	25	1	0	25	20	16
1412	Bhadrak	Sabranga	Atto Nath Sahi	110	954	5	0	66	105	0	0	0	0	0	35	25	12
1413	Bhadrak	Sahada	Dharamsaran Bindha	114	714	6	3	62	69	5	2	27	0	0	42	39	10
1414	Bhadrak	Sahada	Samian	139	764	15	0	65	98	0	0	17	0	0	35	34	15
1415	Bhadrak	Sahada	Chakapur Maliksahi	148	825	5	6	68	139	0	0	24	0	0	36	28	14
1416	Bhadrak	Sahada	Haripur Malik Sahi	110	572	21	0	60	75	1	1	21	0	0	20	24	17
1417	Bhadrak	Sahada	Haripur Panigrahi Sahi	102	600	23	1	50	20	1	0	20	0	0	38	20	9
1418	Bhadrak	Sahada	Goswamibadi	132	519	2	0	56	20	3	0	5	0	0	12	8	8
1419	Bhadrak	Sahada	Sahada Balidas Sahi	112	554	35	0	48	25	0	0	18	0	0	15	10	8
1420	Bhadrak	Sahada	Sanandapur Maliksahi	110	552	4	1	75	30	0	0	7	0	0	35	20	20
1421	Bhadrak	Sahada	Jagulai Chhanda	120	790	0	0	90	50	0	0	4	0	0	20	25	17
1422	Bhadrak	Sahada	Basudevpur Gopal Sahi	200	1050	4	8	110	160	0	0	30	3	2	100	90	22
1423	Bhadrak	Sahada	Pagal Jena Sahi	120	435	0	0	55	25	0	0	10	0	0	55	65	10
1424	Bhadrak	Erada	Erada	150	865	10	3	65	145	4	5	26	0	0	52	44	14
1425	Bhadrak	Erada	Erada Balasahi	148	660	18	4	57	90	2	2	21	0	0	48	35	12

1426	Bhadrak	Erada	Erada Mohanty Sahi	125	673	22	1	60	92	2	3	13	0	0	45	37	15
1427	Bhadrak	Erada	Basuapada	115	862	15	2	72	95	0	0	50	0	0	52	61	11
1428	Bhadrak	Erada	Nalabanka	100	600	15	2	41	50	2	3	18	0	0	42	30	8
1429	Bhadrak	Goramati	Toranapada Sasan(MINI)	28	207	28	0	22	18	0	0	4	0	0	6	4	3
1430	Bhadrak	Sabranga	Uchhapur	72	353	0	0	39	42	0	0	10	0	0	25	22	6
1431	Bhadrak	Sabranga	Atto Kuanar Sahi	66	406	5	0	36	35	0	0	0	0	0	13	10	4
1432	Bhadrak	Sahada	Dhala Sahi	100	493	0	0	33	50	0	0	17	0	0	20	15	5
1433	Bhadrak	Sahada	Itabadi	92	445	2	0	45	40	3	2	2	0	0	30	21	2
1434	Bhadrak	Sahada	Madhia Sahi	42	225	0	0	26	30	0	0	4	0	0	12	8	3
1435	Bhadrak	Sahada	Gochhayat Sahi	47	195	0	0	10	27	0	0	6	0	0	13	12	3
1436	Bhadrak	Sahada	Baidas Sahi	85	455	0	0	24	52	2	0	8	0	0	15	14	4
1437	Bhadrak	Erada	Amrutamanahi	45	254	0	0	16	8	0	0	110	0	0	17	21	0
1438	Bhadrak	Ward- no-1	Mundasahi	193	1130	44	0	81	140	5	4	50	0	0	54	59	24
1439	Bhadrak	Ward- no-1	Baral Pokhari	130	749	11	0	70	93	5	0	24	0	0	36	27	3
1440	Bhadrak	Ward- no-1	Okalvatia	91	629	24	0	63	70	5	0	27	0	0	32	36	10
1441	Bhadrak	Ward- no-2	Hanuman Hat	146	1001	26	22	173	20	2	2	26	0	0	50	65	26
1442	Bhadrak	Ward- no-2	Rahianasahi	149	830	29	1	102	70	2	0	29	0	0	50	50	11
1443	Bhadrak	Ward- no-2	Jagulai	162	922	25	20	100	25	3	1	25	0	0	40	30	30
1444	Bhadrak	Ward- no-3	Nua Popkhari	182	770	22	1	50	135	6	2	22	0	0	46	45	6
1445	Bhadrak	Ward- no-3	Sweeper Colony	190	767	18	1	36	59	2	2	10	0	0	12	12	7
1446	Bhadrak	Ward- no-4	Dagarasahi	133	568	10	0	48	71	6	0	20	0	0	20	30	7
1447	Bhadrak	Ward- no-4	Dalei Sahi	125	550	20	0	93	65	1	0	20	0	0	17	28	10
1448	Bhadrak	Ward- no-4	Telangapati	220	1172	8	2	82	90	7	4	78	0	0	102	92	14
1449	Bhadrak	Ward- no-4	Belamala	209	1263	40	4	173	87	5	3	43	0	0	60	67	35
1450	Bhadrak	Ward- no-5	Adibasi Colony-5	221	1122	19	1	49	92	2	4	36	1	1	42	48	14
1451	Bhadrak	Ward- no-5	Kantapal	211	1088	34	0	55	124	4	3	35	0	0	64	50	13
1452	Bhadrak	Ward- no-5	Khandia Bazar	153	739	19	3	48	94	7	1	24	0	0	46	45	5
1453	Bhadrak	Ward- no-6	Mathasahi	520	3266	52	4	207	275	9	7	60	0	0	85	75	58
1454	Bhadrak	Ward- no-7	Sahapur	400	1997	40	2	94	37	9	7	25	1	3	55	40	29
1455	Bhadrak	Ward- no-8	Bagurai	219	999	10	0	64	52	3	4	25	0	0	32	20	22
1456	Bhadrak	Ward- no-8	Uppar Bagurai	117	991	27	5	56	74	1	0	16	0	0	18	14	11
1457	Bhadrak	Ward- no-11	Astal	178	1541	8	2	76	43	4	1	15	0	0	20	18	18
1458	Bhadrak	Ward- no-11	Naripur	180	1300	43	3	60	120	3	2	43	0	0	100	40	9
1459	Bhadrak	Ward- no=8	Adibasi Colony	190	884	10	3	113	230	6	1	29	0	0	21	25	23
1460	Bhadrak	Ward- no-11	Banka School Adibasi Sahi	145	615	34	4	47	52	2	2	38	0	0	7	5	15
1461	Bhadrak	Ward- no-9	Charigharia	490	3013	50	2	154	223	7	4	59	2	3	170	135	41
1462	Bhadrak	Ward- no-10	Adibasi Colony Jagannathpur	408	2020	40	2	108	150	2	4	15	0	0	60	62	30
1463	Bhadrak	Ward- no-12	Bankasahi	351	1466	47	0	139	208	2	2	50	0	0	21	29	44

1464	Bhadrak	Ward- no-12	Hazarinagar	230	1825	30	6	208	125	7	4	32	0	0	52	40	46
1465	Bhadrak	Ward- no-13	Apartibindha	281	1621	22	0	57	105	0	0	23	0	0	120	110	29
1466	Bhadrak	Ward- no-13	Elekha Mir Sahi	263	1456	25	0	99	75	0	3	30	0	0	85	70	37
1467	Bhadrak	Ward- no-14	Santhia	352	2142	60	1	227	180	5	5	60	0	0	140	180	38
1468	Bhadrak	Ward- no-14	Habib Nagar	322	1360	48	0	185	241	4	4	49	1	1	76	67	30
1469	Bhadrak	Ward- no-15	Kuansh	295	1300	12	0	104	64	1	0	3	0	0	26	18	23
1470	Bhadrak	Ward- no-15	Kuansh Jena Sahi	205	1188	8	3	96	52	5	2	8	0	0	18	17	18
1471	Bhadrak	Ward- no=16	Kantabania	280	1776	55	6	200	161	3	3	48	0	0	60	55	29
1472	Bhadrak	Ward- no-16	Sweeper Colony	76	536	10	3	54	20	0	3	25	0	0	35	26	8
1473	Bhadrak	Ward- no-16	Jena Sahi	180	1243	35	4	103	128	5	3	33	0	0	40	42	23
1474	Bhadrak	Ward- no-17	Isufpur	504	2570	57	40	132	225	8	7	49	2	0	45	51	41
1475	Bhadrak	Ward- no-17	Sekh Sahi	183	1030	12	8	117	73	20	2	6	0	0	12	10	13
1476	Bhadrak	Ward- no-17	Dhala Sahi	138	803	13	2	70	59	5	1	32	0	0	34	30	14
1477	Bhadrak	Ward- no-18	Patana Sahi	185	817	20	1	100	89	5	1	12	0	0	100	50	19
1478	Bhadrak	Ward- no-18	Nanga Mohalla	125	771	15	0	110	100	2	3	10	0	0	45	30	29
1479	Bhadrak	Ward- no=18	Gaudasahi	153	1000	31	0	75	114	6	1	29	0	0	41	47	16
1480	Bhadrak	Ward- no-18	Maulana Sahi	210	1497	13	1	145	163	2	4	31	0	0	45	22	20
1481	Bhadrak	Ward- no-19	Kazi Sahi	124	633	24	2	63	122	2	0	21	3	0	21	21	16
1482	Bhadrak	Ward- no-19	Budhia Patti	190	1170	9	0	87	168	6	5	38	0	0	52	44	22
1483	Bhadrak	Ward- no-19	Harijan Sahi	125	612	15	2	45	60	2	0	10	2	4	10	8	11
1484	Bhadrak	Ward- no-19	Chudi Patti	149	962	33	1	73	78	1	3	4	3	4	18	19	21
1485	Bhadrak	Ward- no-19	Darji Patti	120	826	13	0	60	65	1	2	4	3	4	42	48	26
1486	Bhadrak	Ward- no-20	Koresi Patti	141	664	25	0	66	106	2	4	5	2	3	19	19	19
1487	Bhadrak	Ward- no-20	Mangala Patti	278	1503	37	0	133	210	6	2	39	0	0	53	54	32
1488	Bhadrak	Ward- no-20	Masjid Patti	170	1279	15	0	112	160	7	3	17	0	0	82	35	29
1489	Bhadrak	Ward- no-20	Lahapatti	88	551	22	0	41	56	2	1	22	0	0	24	20	3
1490	Bhadrak	Ward- no-21	Hellasahi	185	1450	22	5	112	52	2	3	12	0	0	53	45	32
1491	Bhadrak	Ward- no-21	Tala Sahi	215	1060	20	0	134	112	3	1	20	0	0	47	55	24
1492	Bhadrak	Ward- no-21	Mallick Maidan	238	1065	35	3	80	56	4	2	35	0	0	30	37	17
1493	Bhadrak	Ward- no-22	Chhadak Mohala	302	1731	43	1	207	261	4	0	43	0	0	80	70	34
1494	Bhadrak	Ward- no-22	Dak chaukia Mohalla	100	1078	40	1	110	50	3	2	4	0	0	20	21	21
1495	Bhadrak	Ward- no-22	Jena Sahi	172	711	1	10	77	106	3	2	15	4	3	20	23	23
1496	Bhadrak	Ward- no-22	Sulatan Nagar	246	1443	40	3	128	212	3	3	41	0	0	38	36	24
1497	Bhadrak	Ward- no-23	Mirjapur	207	1063	32	5	112	98	15	10	35	0	0	42	28	18
1498	Bhadrak	Ward- no-23	Nunia Mohalla	148	896	36	1	101	58	2	3	26	0	0	30	32	15
1499	Bhadrak	Ward- no-23	Bidydhar Adi	440	2010	10	0	220	110	4	5	36	0	0	46	31	55
1500	Bhadrak	Ward- no-24	Allalpur	250	1549	10	0	153	210	3	4	10	0	0	50	60	41
1501	Bhadrak	Ward- no-24	Mirzapur Nath Sahi	200	1019	20	1	84	135	1	0	30	0	0	20	32	13

1502	Bhadrak	Ward- no-24	Behera Sahi	239	1311	41	0	117	234	1	4	44	1	1	29	44	19
1503	Bhadrak	Ward- no-25	Sangat	209	985	38	3	74	172	4	3	36	0	0	36	35	18
1504	Bhadrak	Ward- no-25	Pathana Mohalla	234	251	30	6	152	87	9	7	29	0	0	39	41	27
1505	Bhadrak	Ward- no-25	Mira Mohalla	180	927	22	4	85	60	10	8	22	0	0	23	25	15
1506	Bhadrak	Ward- no-25	H.D. Nath Sahi	296	1396	28	1	130	267	9	1	30	0	0	43	32	8
1507	Bhadrak	Ward- no-26	Bhuyan Mohalla	208	939	28	4	101	143	3	1	30	0	0	23	26	20
1508	Bhadrak	Ward- no-26	Banka Mohalla	151	932	25	0	93	155	7	5	25	0	0	34	31	21
1509	Bhadrak	Ward- no-26	Jena Sahi	100	539	23	2	51	71	4	4	23	0	0	20	25	15
1510	Bhadrak	Ward- no-26	Babusahi	128	595	22	1	54	106	8	2	21	0	0	24	28	7
1511	Bhadrak	Ward- no-26	Bhata Mohalla	114	701	24	0	76	113	4	2	26	0	0	16	28	14
1512	Bhadrak	Ward- no-27	Chukhandi Lalbag	136	820	12	10	95	110	4	5	10	0	0	15	12	33
1513	Bhadrak	Ward- no-27	Nameisahi	93	552	19	0	34	103	1	0	19	0	0	29	30	5
1514	Bhadrak	Ward- no-27	Mir Sahi Quaji Mohalla	102	508	20	0	45	89	0	0	20	0	0	10	14	12
1515	Bhadrak	Ward- no-27	Habei Sahi	215	1254	33	2	112	153	4	4	33	0	0	34	31	21
1516	Bhadrak	Ward- no-27	Pathan Sahi	195	1115	5	0	128	30	2	3	26	0	0	27	21	13
1517	Bhadrak	Ward- no-28	Behera Sahi	81	470	6	1	28	17	0	2	7	0	0	7	8	1
1518	Bhadrak	Ward- no-28	Naya Nagar	204	1426	26	1	158	168	3	4	25	0	0	20	19	30
1519	Bhadrak	Ward- no-28	Patra Sahi	112	669	17	0	33	99	0	0	17	0	0	26	24	8
1520	Bhadrak	Ward- no-28	Dhanatola	176	978	22	0	107	161	2	3	20	0	0	27	11	18
1521	Bhadrak	Ward- no-28	Nua Sahi	111	885	3	0	55	30	3	3	8	0	0	35	18	23
1522	Bhadrak	Ward- no-29	Garadpur	387	1857	70	2	190	80	2	3	200	0	0	40	50	46
1523	Bhadrak	Ward- no-29	Majhi Sahi	46	677	25	4	47	90	6	3	26	0	0	50	60	10
1524	Bhadrak	Ward- no-29	Durgapur	404	1899	24	0	156	154	4	4	55	0	0	68	64	48
1525	Bhadrak	Ward- no-30	Kela Sahi	206	825	10	0	80	95	2	2	10	0	0	20	19	9
1526	Bhadrak	Ward- no-30	Uttarbahini	168	809	39	1	64	71	2	1	40	0	0	35	40	18
1527	Bhadrak	Ward- no-30	Balipatana	180	980	20	0	60	58	0	2	20	0	0	20	15	10